



BUREAU OF PUBLIC SERVICE REFORMS (BPSR)

**PERCEPTION SURVEY ON PUBLIC SERVICE
REFORMS IN NIGERIA 2014 REPORT
(Households): NBS/BPSR COLLABORATION
REPORT**

Table of Content

1. CHAPTER ONE: INTRODUCTION	8
1.1 Background	8
1.2 SURVEY DESIGN	8
1.2.1 Objectives:	8
1.2.2 Coverage	8
1.2.3 Scope	9
1.2.4 Sample Design:	10
1.2.5 Survey Instruments:	11
1.2.6 Training for Fieldwork:	11
1.2.7 Fieldwork Arrangement for Data Collection:	11
1.2.8 Quality Assurance Measures:	11
1.2.9 Retrieval of Records:	11
1.2.10 Data Processing/Analysis:	12
1.2.11 Report Writing:	12
1.3 Response Rate:	12
2. CHAPTER TWO: SUMMARY OF FINDINGS	13
2.1 ENABLING INSTITUTION AND GOVERNANCE ENVIRONMENT	13
2.1.1 Anti-Corruption:	13
2.1.2 Electoral Reform	17
2.1.3 Justice Reforms	20
2.1.1 Police Sector Reform	22

2.2	ENABLING SOCIO-ECONOMIC ENVIRONMENT	25
2.2.1	Agricultural Reform	25
2.2.2	Aviation.....	27
2.2.3	Education Reform	29
2.2.1	Health Reforms	31
2.2.2	Transportation Reform	35
2.2.3	Petroleum Reform	36
2.2.4	Port Reform	39
2.2.5	Postal Services Reform	41
2.2.6	Power Sector	42
2.2.7	Road Safety Reforms	45
2.2.8	Telecommunication Reform	48
2.2.9	Water and Sanitation	49
2.3	PUBLIC FINANCIAL MANAGEMENT REFORM	50
2.3.1	Budget	50
2.3.2	Sovereign Wealth Fund	52
2.3.3	Procurement	53
2.3.4	Government Tax Policy	56
2.3.5	Macroeconomic Policy (Debt Management)	58
2.4	CIVIL SERVICE ADMINISTRATION REFORM	60
2.4.1	Monetization	60
2.4.2	Integrated Personnel and Payroll Information System (IPPIS)	62

2.4.3 Performance Management
63

3. TABLES
65

Table of Figures

Figure 1 Awareness of Existence of Corruption in Nigeria.....	13
Figure 2 Awareness of existence of anti-corruption agencies	14
Figure 3 Channels for awareness of anti-corruption agencies in Nigeria	14
Figure 4 Rating ICPC performance in fighting corruption	15
Figure 5 Suggestions for effective tackling of corruption in Nigeria.....	15
Figure 6 Opinion on the trend of corruption in last three years	16
Figure 7 Opinion on Government's effort in fighting corruption	16
Figure 8 Awareness of electoral reforms in Nigeria in the last 4 years	17
Figure 9 Opinion on conduct of election in Nigeria in the last 4 years	17
Figure 10 Opinion on conduct of election under Jega and Iwu	18
Figure 11 Assessment of police in electioneering process in last 4 years	18
Figure 12 Assessment of post-election arbitration by judiciary in the last 4 years	19
Figure 13 Suggestions for improving election management	19
Figure 14 Awareness on impact on changes of the rule of law in the lives of Nigerians in last 3 years	20
Figure 15 Source of awareness: rule of law	20
Figure 16 Opinion on independence of judiciary in Nigeria	21
Figure 17 Opinion on if rule of law is applied equally to Nigerians	21
Figure 18 Reasons given why rule of law is not equally applied to all Nigerians	22
Figure 19 Rating of judiciary in the delivery of justice to all Nigerians	22
Figure 20 Awareness of the reforms in police sector over last 3 years	23
Figure 21 Source of awareness: reforms in police sector	23
Figure 22 Have police reforms had a positive impact on country?	24
Figure 23 What should be done to improve police performance?	24
Figure 24 Rating of police performance over last 3 years	25
Figure 25 Awareness of reforms in agriculture sector in last 3 years	25
Figure 26 Source of awareness of reforms in agriculture sector in last 3 years	26
Figure 27 Perception on certain agriculture sector reforms	26
Figure 28 Source of awareness of reforms in aviation sector in last 3 years	27
Figure 29 Have reforms in aviation had a positive impact on the industry?	27
Figure 30 Opinion on structural reforms and airport infrastructure in aviation industry	28
Figure 31 Performance rating of aviation sector in last 3 years	28

Figure 32 Suggestions on what government needs to do to sustain aviation reforms	29
Figure 33 Awareness of reforms in education sector in last 3 years	29
Figure 34 Source of awareness of reforms in education sector	30
Figure 35 Perception on standard of education since inception of reforms	30
Figure 36 What can government do to improve quality of education	31
Figure 37 Awareness of reforms in the health sector in last 3 years.....	31
Figure 38 Source of awareness of reforms in the health sector in last 3 years	32
Figure 39 Level of accessibility of health facilities	32
Figure 40 Level of satisfaction with health services delivery	33
Figure 41 Performance rating of some health sector programmes and agencies	33
Figure 42 Main reason for not enrolling in NHIS	34
Figure 43 Perception on services provided by NHIS	34
Figure 44 Perception on reforms in the health sector in last 3 years	35
Figure 45 Level of satisfaction with health care reforms	35
Figure 46 Source of awareness of reforms in transport sector in last 3 years	36
Figure 47 Perception on reforms in transport sub-sectors.....	36
Figure 48 Source of awareness of reforms in petroleum sector in last 3 years	37
Figure 49 Perception on level of impact of reforms in petroleum sector	37
Figure 50 Perception on the level of availability of petroleum products	38
Figure 51 Are petroleum products available at the official price in the market?	38
Figure 52 Perception on fuel subsidy	39
Figure 53 Source of awareness of reforms in ports	39
Figure 54 Perception on level of effectiveness of reforms in ports	40
Figure 55 Perception on certain reforms in ports	40
Figure 56 Level of impact of reforms in the ports sector	41
Figure 57 Source of awareness of postal service reforms	41
Figure 58 Level of effectiveness of postal services	42
Figure 59 Source of awareness of reforms in the power sector	43
Figure 60 Effectiveness of reforms in the power sector	43
Figure 61 Awareness of some initiatives in the power sector	44
Figure 62 Perception on power supply to households in the last 3 years	44
Figure 63 Level of cost of prepaid metering billing system	44
Figure 64 Suggestions on how to improve public power sector.....	45

Figure 65 Possible outcomes from commercialization of the power sector	45
Figure 66 Source of awareness of reforms in road safety in last 3 years	46
Figure 67 Awareness of certain reforms in road safety	46
Figure 68 Effectiveness of some reforms in road safety	47
Figure 69 Have road safety reforms reduced accidents in the last 3 years	47
Figure 70 Source of awareness of reforms in telecommunication sector in last 3 years	48
Figure 71 Level of impact of reforms in telecommunication sector in last 3 years	48
Figure 72 What kind of impact have the following had on the Nigerian economy?	49
Figure 73 Level of impact of water and sanitation services on the wellbeing of Nigerians in last 3 years	49
Figure 74 Level of effectiveness of government's provision of water and sanitation services in the last 3 years	49
50 Figure 75 Who is responsible for national budget?	50
Figure 76 Who is responsible for the delay in passing annual budget?	51
Figure 77 Have you ever been consulted in budgeting?.....	51
Figure 78 Have budget and fiscal reforms been effective?	52
Figure 79 Is there budget overspend?	52
Figure 80 Awareness of initiatives for the Sovereign Wealth Fund	53
Figure 81 Should government be saving money?	53
Figure 82 Source of awareness of procurement reforms in the last 3 years	54
Figure 83 Level of effectiveness of reforms in procurement	54
Figure 84 Effect of reforms on procurement processes	55
Figure 85 Effect of government procurement policies on economy	55
Figure 86 Any effect of procurement policies on corruption	56
Figure 87 Source of awareness of Government Tax Policy	56
Figure 88 Tax policies are effective to economic growth	57
Figure 89 Perception on tax reforms for the last 3 years	57
Figure 90 Level of effectiveness of tax policy reforms	57
Figure 91 Suggestions on how to bring more taxpayers into tax net	58
Figure 92 Source of awareness of Debt Management Policy in Nigeria	58
Figure 93 Level of improvement in debt management in Nigeria	59
Figure 94 Perception on Nigeria's internal debt management	59
Figure 95 DMO in accordance with Transformation Agenda has reduced government spending in the last	

three years	60
Figure 96 Source of awareness of public service administration reforms	60
Figure 97 Fringe benefits monetized in organizations	61
Figure 98 Impact of monetization policy on public servants	61
Figure 99 Source of awareness of IPPIS	62
Figure 100 IPPIS will reduce the rate of corruption in Nigeria	62
Figure 101 Source of awareness of performance management reforms in the last 3 years	63
Figure 102 Perception on Government's performance in the last 3 years in certain sectors	64
Figure 103 Opinion on effect of restructuring and rationalization of MDA's performance	64

1. CHAPTER ONE: INTRODUCTION

1.1 BACKGROUND

One of the first steps agreed by the Bureau of Public Sector Reforms (**BPSR**) in its work plan for 2013 is to carry out a survey on public servants and the general public to determine their perceptions about the reforms that have taken place by various government agencies and their impact and level of satisfaction with the reforms. This will assist Government in identifying what changes might be required (in terms of focus of reforms, communication of reforms and attitudinal changes within the public service) for the success of Government's reform programs. Furthermore, this will also assist the Government in designing policies and programs for the implementation of the newly reviewed National Strategy on Public Service Reform (NSPSR).

The outcome of the survey will enable the assessment and documentation of the gains made on the reform agenda and the results will provide data that will be fed into future Government policies and programs designed to improve service delivery, with the longer term objective of attaining a worldclass public service by the year 2025.

1.2 SURVEY DESIGN

1.2.1 Objectives:

The Perception Survey was aimed at providing information on the attitude of the general public and public servants on the changes and reforms in different areas of the Nigerian public service. Specifically, the survey is aimed at:

- i. Gauging the perception of stakeholders within a range of MDAs and Parastatals and the general public about the character and performance of the public service*
- ii. Determine the extent of awareness and appreciation of on-going Public Service Reforms Programs among public servants and the public*
- iii. Determine the channels through which Stakeholders receive information about the reforms and express their views about what changes are required*
- iv. To communicate the content, implementation and success of reforms programs, which might enhance the effective buy-in of the public and public service*

1.2.2 Coverage

The survey covered all thirty-six (36) states of the Federation and the Federal Capital Territory (FCT), Abuja; both urban and rural enumeration areas (EAs) were canvassed. In addition, some employees in selected MDAs and Parastatals in the states and FCT, Abuja were interviewed for the survey.

Adults aged 18 years and above were the target population at the household level. Also, some private establishments were covered in all thirty-six states of the Federation and Federal Capital Territory (FCT), Abuja, to understand how the reform programs affected their operations.

1.2.3 Scope

The subject areas covered in the survey focus broadly on the following four (4) parts of the National Strategy for Public Service Reforms (NSPSR). These are:

- i. *Enabling institutional and governance environment*
- ii. *Enabling Socio-Economic Environment*
- iii. *Public Financial Management Reform* iv. *Civil Service Administration Reform*

The reforms being carried out under each strategy are presented below:

(a) Enabling Institutional and Governance Environment

- i. *Anti-Corruption*
- ii. *Electoral Reforms*
- iii. *Justice Reforms* iv. *Police Sector Reform*

(b) Enabling Socio-Economic Environment

- i. *Agricultural Sector*
- ii. *Aviation*
- iii. *Education* iv. *Health*
- v. *Transportation*
- vi. *Petroleum*
- vii. *Port*
- viii. *Postal Service* ix. *Power*
- x. *Road Safety*
- xi. *Telecommunications*
- xii. *Water and Sanitation*

(c) Public Financial Management Reform

- i. *Budget and Fiscal*
- ii. *Treasury Single Account (TSA)* iii. *Sovereign Wealth Fund (SWF)* iv. *Procurement*
- v. *Tax Policy*
- vi. *Macroeconomic Policy (Debt Management)*

(d) Civil Service Administration Reform

- i. *Monetization*
- ii. *Integrated Payroll and Personnel Information System (IPPIS)*
- iii. *Performance Management*
- iv. *Restructuring and Rationalization of MDAs*

1.2.4 Sample Design:

The frame of Enumeration Areas (EAs) of 2006 Housing and Population Census conducted by National Population Commission (NPopC) was used for the household component of the Perception Survey. However, the National Integrated Survey of Households (NISH) 2007/2014 Master Sample Frame (MSF) was adopted. The NISH is the vehicle employed by NBS in carrying out all

householdbased surveys. The NISH 2007/2014 Master Sample was constructed from the LGA Master Sample which may be called the Master Frame (MF).

In order to select the NISH subsample of EAs in each state, the thirty (30) master sample EAs in each LGA, for every state, was pooled together. The total number of EAs in the LGA Master Frame for each state was equal to 30 times the number of LGAs in the state except in FCT, Abuja where it is 40 times. It is from these that 200 EAs were scientifically selected in each state and FCT- Abuja and these EAs were put into 20 replicates in which each replicate contains 10 EAs.

Selection Procedure:

A two-stage sampling design was adopted in which the EAs formed the 1st stage while the households formed the 2nd stage. At the 1st stage, three (3) replicates translating to 30 EAs were selected for each state and FCT, Abuja, for the household component. Twelve (12) households were systematically selected in each EA at the 2nd stage, which means 360 Households were canvassed in each state and FCT, Abuja.

In selecting an adult respondent for the interview in each selected household, the Kish Grid was adopted to select either an adult male or female for the interview. In all, a total of 1,110 clusters/EAs were covered throughout the country and a total of 13,320 households interviewed.

These sampled sizes were robust enough to give good estimates at the state level as reporting domain as well as aggregating at the zonal and national levels for the household component of the survey. In addition, some MDAs and Parastatals were visited in the states and FCT, Abuja where their employees were interviewed. Ten (10) MDAs and Parastatals were randomly selected for visit in each state and FCT, Abuja. Also, some private establishments were visited in the states and FCT, Abuja. Ten (10) private establishments were equally randomly selected for interview in each state and FCT, Abuja.

1.2.5 Survey Instruments:

The survey instruments used were;

- i. Enumeration Areas (EAs) line maps
- ii. Selected households lists
- iii. Household Questionnaire
- iv. MDAs and Parastatals Questionnaire
- v. Private Establishment Questionnaire
- vi. Instruction manual

1.2.6 Training for Fieldwork:

There were two levels of training: the 1st level was Training of Trainers (TOT) held in Abuja while the 2nd level training was held in each state of the Federation and FCT, Abuja. Participants for the 1st level

training included resource persons from NBS and BPSR, consultants, trainers and monitoring officers; it lasted one day. The 2nd level training involved NBS Zonal Controllers, NBS state Officers, field supervisors and interviewers; they were trained at various states where they work, and the training lasted two days.

1.2.7 Fieldwork Arrangement for Data Collection:

Two (2) teams were formed in each state and FCT, Abuja, for the household component of the survey. Each team comprised of one (1) Supervisor and four (4) Interviewers. Each team covered fifteen (15) EAs. The fieldwork for the household component lasted seven (7) days.

However, for the MDAs and Parastatals and also private establishments component, an interviewer (experienced establishment officer) in each state covered both Federal MDAs and Parastatals and private establishments components selected in each state and FCT, Abuja. Fieldwork was concluded in seven (7) days, this included travel time between towns/cities in each state and FCT, Abuja

1.2.8 Quality Assurance Measures:

Monitoring and Quality checks commenced at NBS Headquarters in Abuja. Officials NBS and BPSR took part in the monitoring/quality checks exercise. All thirty-six (36) states and FCT, Abuja were visited. The NBS Zonal Controllers and the NBS State Officers also formed part of the exercise. The exercise lasted for two (2) days for the Headquarters Monitors and NBS Zonal Controllers while State Officers monitored throughout the duration of fieldwork.

1.2.9 Retrieval of Records:

All completed and edited records were batched EA for the household component and the other completed and edited records for the MDAs and Parastatals and private establishments were batched as well by NBS respective state officers and forwarded to NBS Headquarters for the attention of Field Services and Methodology Department (FSMD) and eventually dispatched to the ICT Department for data processing and analysis.

1.2.10 Data Processing/Analysis:

Data processing was done by ICT department at NBS Headquarters in Abuja. CSPro software was used to develop a template for data entry and SPSS package was adopted for the analysis. Data processing and analysis activities comprised:

- i. Manual Editing
- ii. Data Entry
- iii. Computer Editing
- iv. Analysis and Tabulation

1.2.11 Report Writing:

Report was written based on standard format that made it useful to

- i. Users
- ii. Policy Makers
- iii. Planners
- iv. Researchers and Students
- v. Etc.

1.2.12 Response Rate

A total of 13,124 respondents participated in the household survey out of the 13,320 estimated respondents. 349 private establishments and 338 public institutions respondents participated as well, out of the expected 370 for each.

2. CHAPTER TWO: SUMMARY OF FINDINGS

2.1 ENABLING INSTITUTION AND GOVERNANCE ENVIRONMENT

2.1.1 Anti-Corruption:

Findings show that 96.0 percent of Nigerians are aware of the existence of corruption in Nigeria. About 3.0 percent believed non-existence of corruption while the rest cannot actually tell if there is corruption in the land.

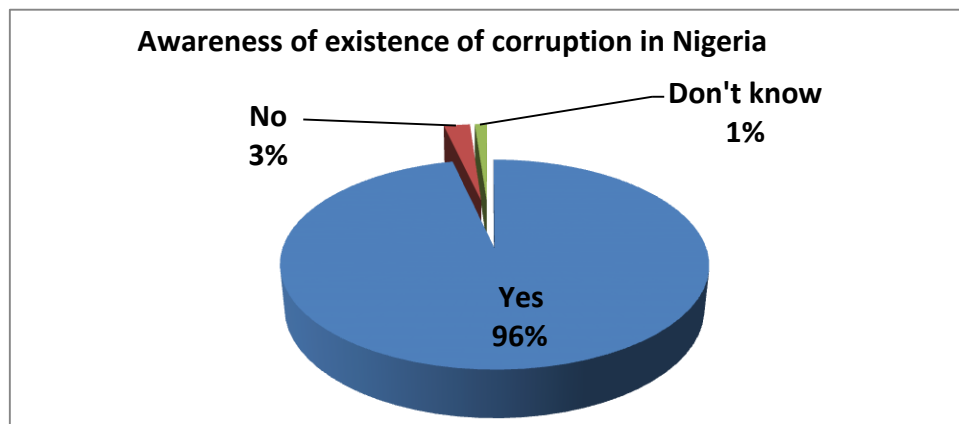

Figure 1 Awareness of Existence of Corruption in Nigeria

Among the five anti-corruption agencies in Nigeria, a greater percentage of people, that is 95.7 percent, are aware of the police as an anti-corruption agency than any other government agency. The Economic and Financial Crime Commission (EFCC) was the second highest with 72.1 percent. About 53.4 percent of

Nigerians are aware of the Independent Corrupt Practices Commission (ICPC) as anti-corruption agency. 2 below.

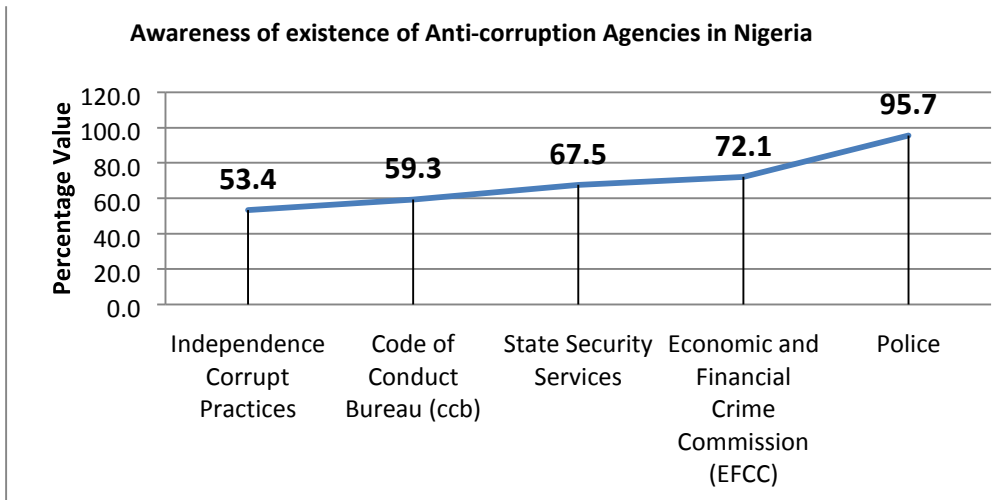

Figure 2 Awareness of existence of anti-corruption agencies

The major channel of awareness of the existence of anti-corruption agencies is radio (86.4 percent) followed by discussions with friends and colleagues (60.6 percent). Television created awareness for about 39.1 percent, while 22.9 percent claimed they are aware of corruption through newspapers. 8.1 percent claimed they are aware of corruption through the internet, 3.7 percent through an investigation, and 2.7 percent through others.

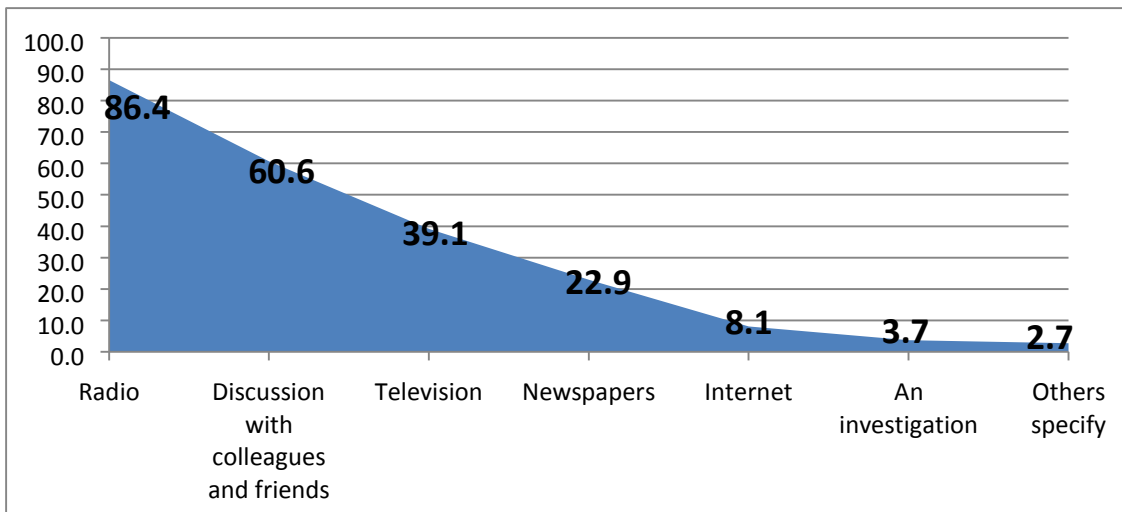

Figure 3 Channels for awareness of anti-corruption agencies in Nigeria

61.6 percent of Nigerians who are aware of the activities of anti-corruption agencies rated their performance in fighting corruption as “good” and 13.1 percent rated them as “very good. However, 16.8 percent rated their activities as “bad”, 5.5 percent said they were getting worse.

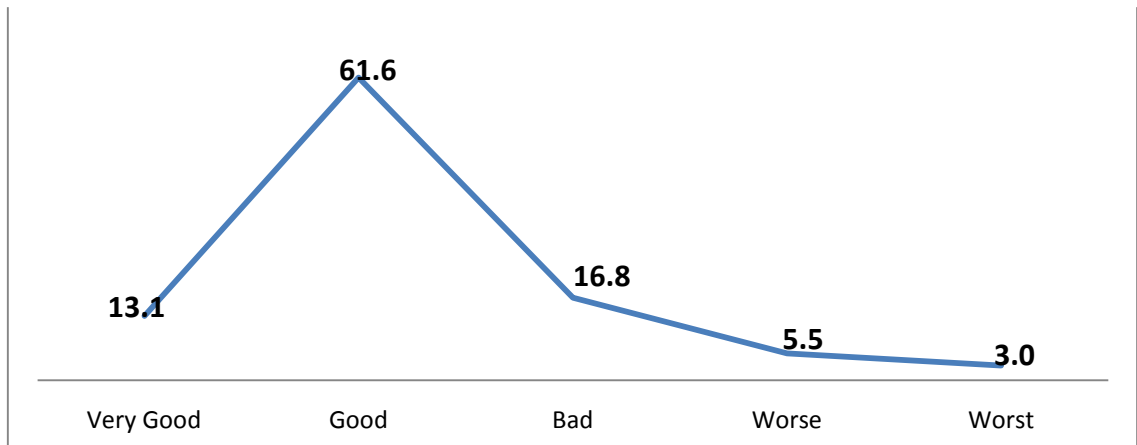

Figure 4 Rating ICPC performance in fighting corruption

When asked what can be done to tackle corruption effectively in Nigeria, about 20.6 percent suggested independence of anti-corruption agencies prosecuting suspected criminals. 19.7 percent suggested employees of these agencies should be better paid, and this was followed closely by 19.3 percent suggesting timely prosecution of offenders. 14.9 percent of Nigerians suggested a review of relevant laws and implementation of due process should be strengthened. 9.7 percent stated the need to strengthen anti-graft agencies.

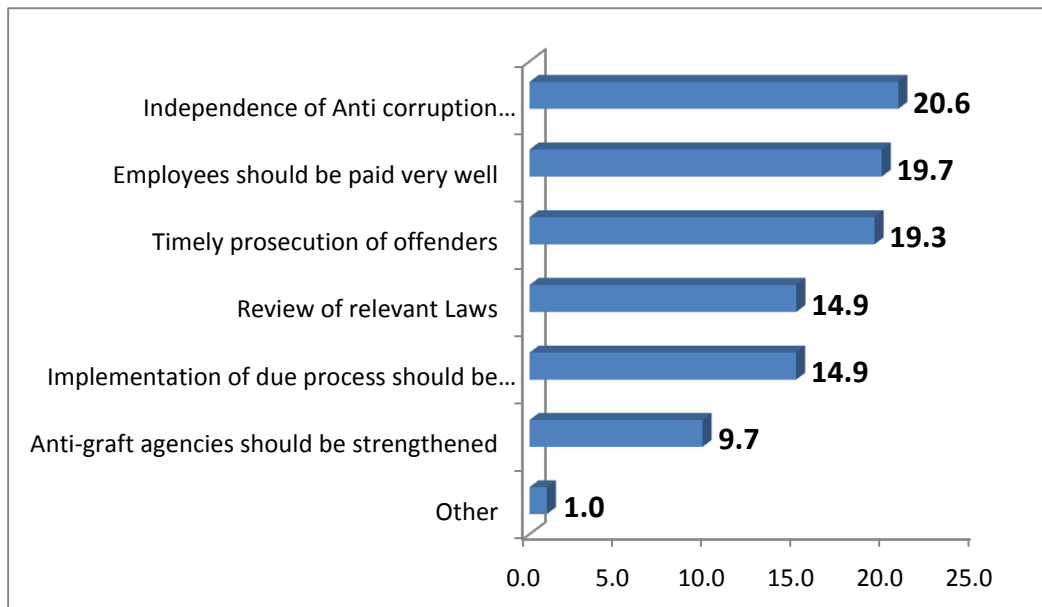

Figure 5 Suggestions for effective tackling of corruption in Nigeria

51.9 percent of Nigerians perceived a general increase in corruption between 2011 and 2013. However, 22.4 percent of Nigerian believed a decrease over the same period. More than 16 percent have seen no improvement over the years.

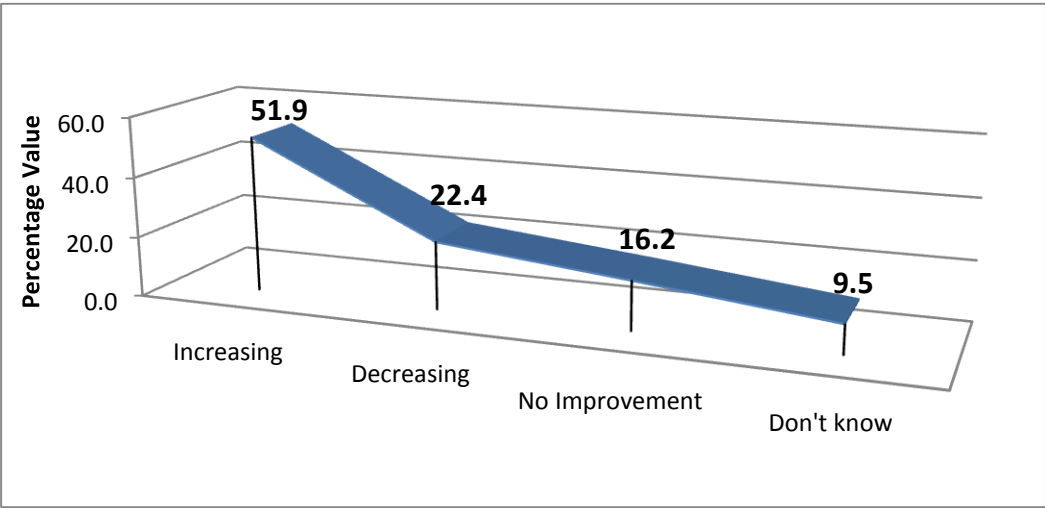

Figure 6 Opinion on the trend of corruption in last three years

A small fraction of about 5.1 percent of Nigerians believe government's effort in fighting corruption is very effective, 38.8 percent perceived it was effective, while most people, about 46.7 percent believe government to be ineffective.

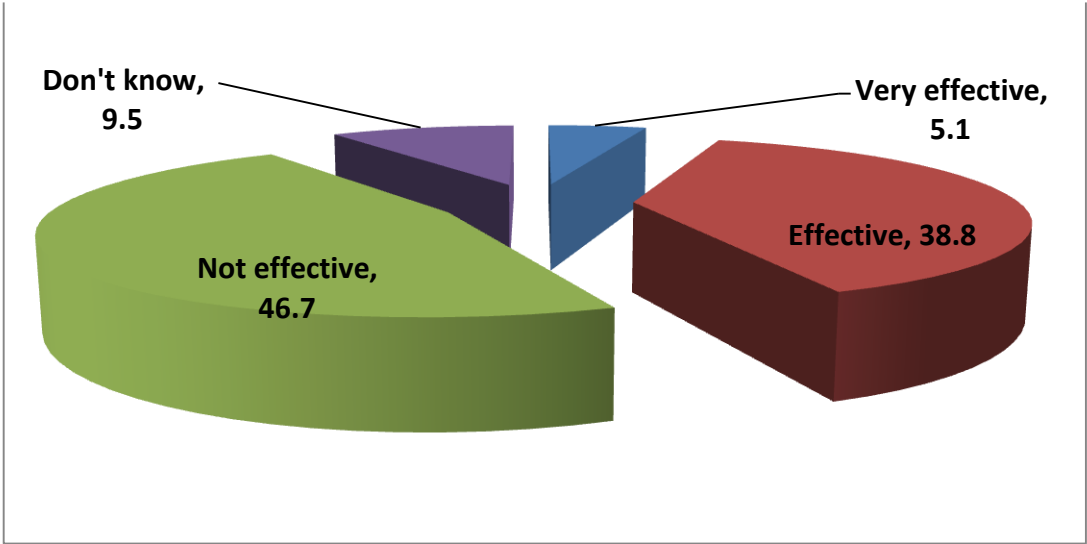

Figure 7 Opinion on Government's effort in fighting corruption

2.1.2 Electoral Reform

The study revealed that more than 78 percent of Nigerians know about the electoral reforms, which have taken place over the past four years. Radio serves as the highest source of awareness to the public with 88.6 percent stating they were aware of the reforms through that medium. This was followed by discussions with colleagues and friends at 56.2 percent.

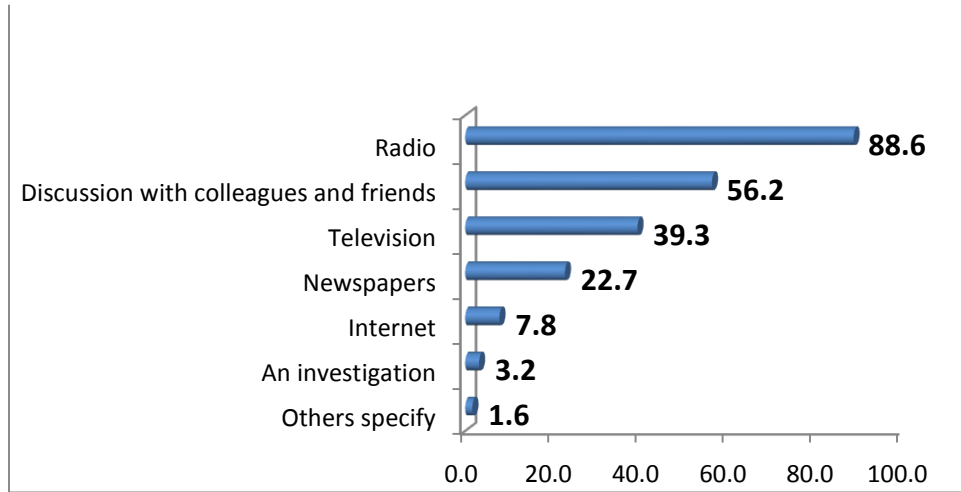

Figure 8 Awareness of electoral reforms in Nigeria in the last 4 years

The perception of Nigerians on the conduct of elections in Nigeria in the past four years is shown in Figure 9. Only 14.4 percent of Nigerians said the conduct was poor, 6.7 percent said they could not say, while 1.4 percent decline comment. All others summing up to 77.4 percent had a good commendation to the conduct starting from excellent (5.3 percent) till fair (26.9 percent) and good (27.8 percent).

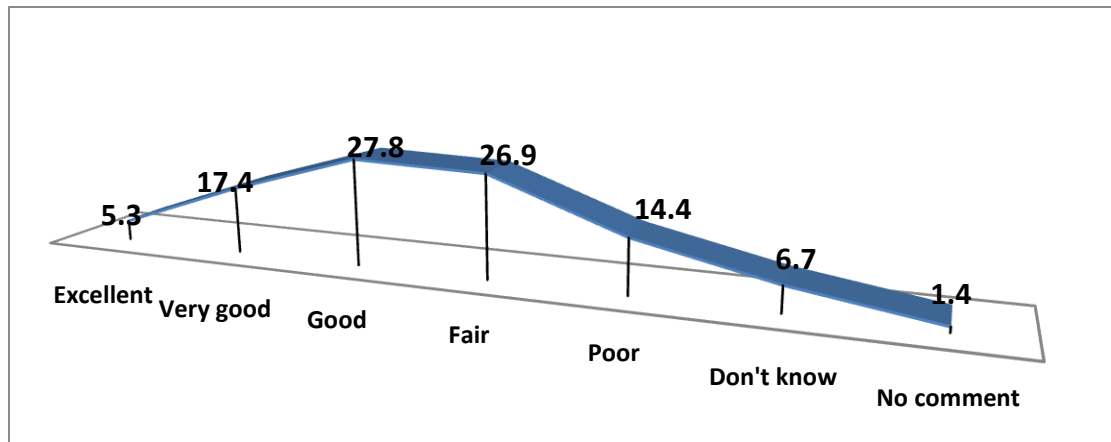

Figure 9 Opinion on conduct of election in Nigeria in the last 4 years

About 46 percent of Nigerians agreed that the conduct of elections under the current Chairman of the Independent National Electoral Commission (INEC), Professor Attahiru Jega, as being better when compared to the previous Chairman, Maurice Iwu. 27 percent said there has been no difference, while 13 percent claimed Jega’s period is worse compared to Iwu’s regime.

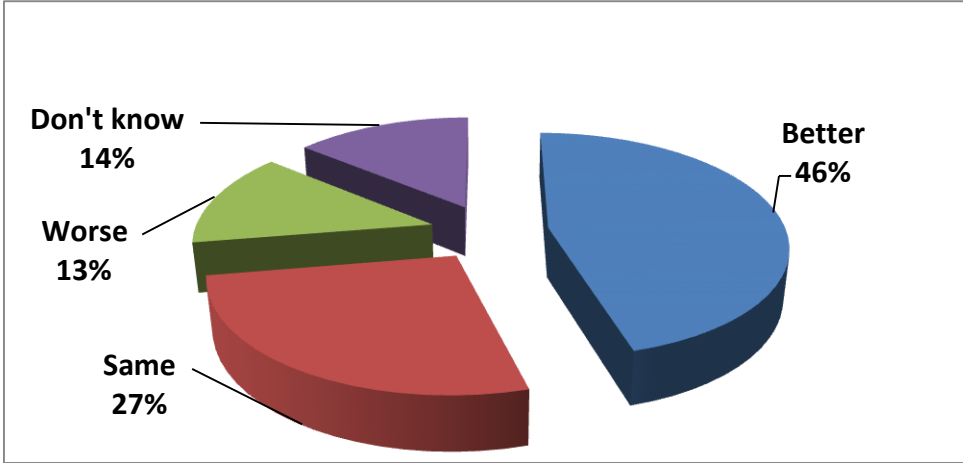

Figure 10 Opinion on conduct of election under Jega and Iwu

Assessing the performance of the police in the electioneering process in Nigeria, 47.6 percent of Nigerians say they were effective, while 32.1 percent say they were ineffective. About 11.0 percent were indifferent while 6.2 percent considered the police to be very effective.

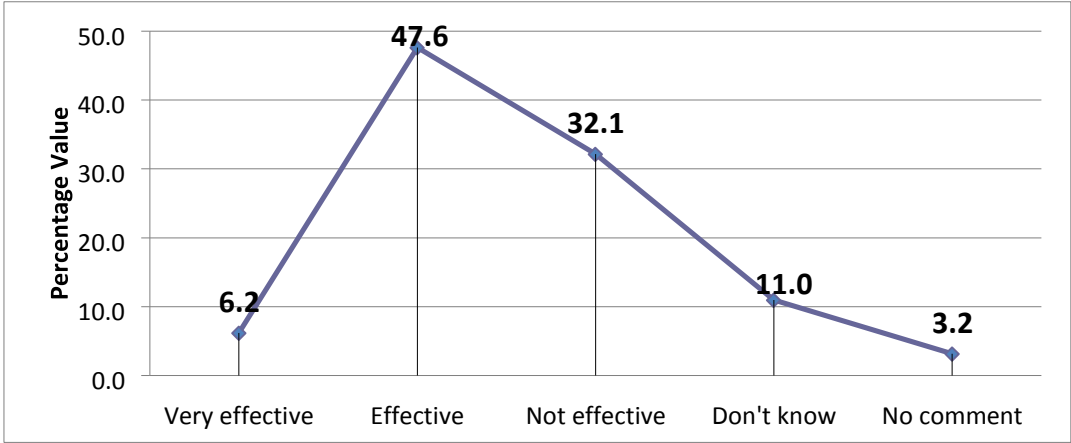

Figure 11 Assessment of police in electioneering process in last 4 years

Assessing the post-election arbitration by the judiciary in Nigeria in the last three years, 31.7 percent of Nigerians rate their activities as fairly satisfactory, 25.4 percent rate it as satisfactory, 4.5 percent reported very satisfied while 20.7 percent were not satisfied at all.

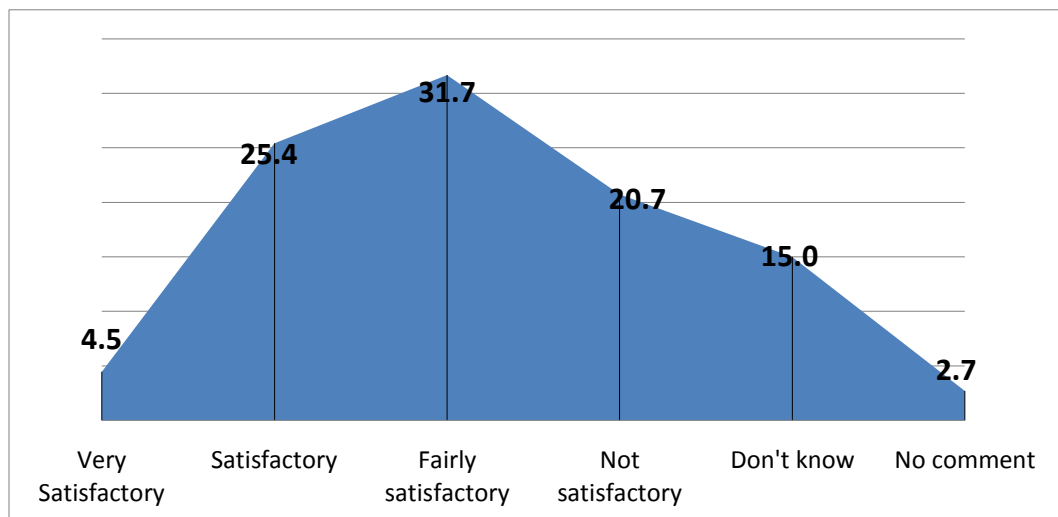

Figure 12 Assessment of post-election arbitration by judiciary in the last 4 years

When asked possible solutions to improving election management in Nigeria, 52.5 percent said to update voters' register, this was closely followed by timely delivery of electoral materials (49.2 percent). The third highest group, with 44.9 percent, said to provide adequate security. 19.4 percent said more days should be allocated to the election exercise.

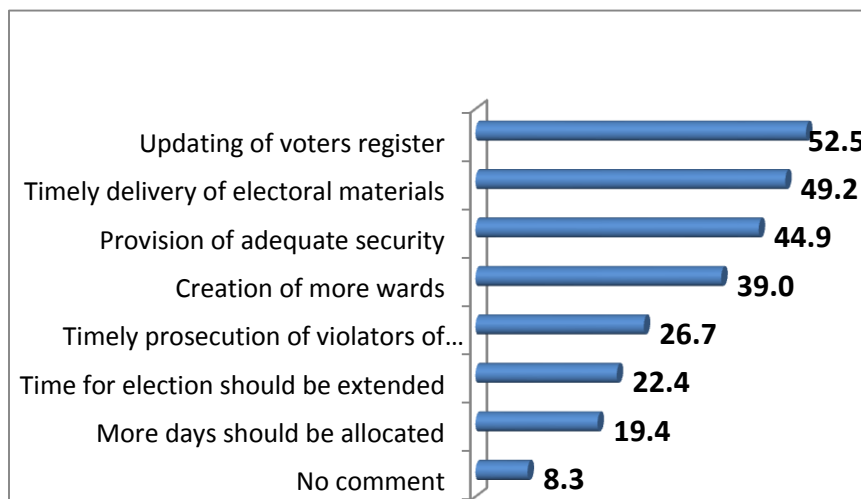

Figure 13 Suggestions for improving election management

2.1.3 Justice Reforms

About 48 percent of Nigerians are aware of the impact on the changes of the rule of law in the lives of people in Nigeria in the past three years. Among the remaining Nigerians, 38 percent said they see no impact, while 12 percent do not know.

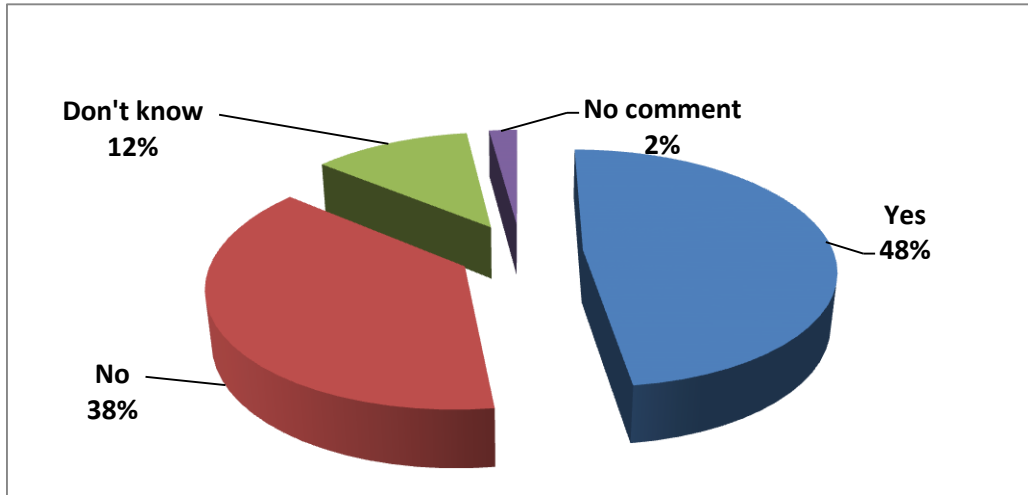

Figure 14 Awareness on impact on changes of the rule of law in the lives of Nigerians in last 3 years

90.1 percent of Nigerians became aware of the impact on the changes of the rule of law in the lives of Nigerians through radio. The next source of such information, with a distant 48.0 percent, was from discussions with friends.

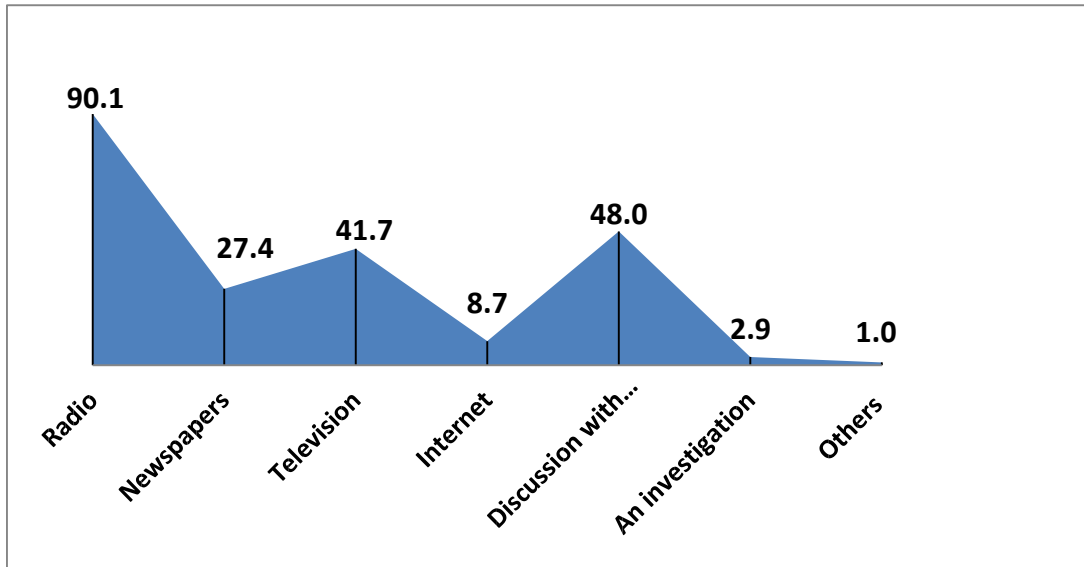

Figure 15 Source of awareness: rule of law

When asked to rate the independence of the Nigerian judiciary system in making decisions, most were unsure (23.6 percent), very closely followed with 23 percent saying it could be rated as good. 16.8 percent said it could be rated as very good or excellent.

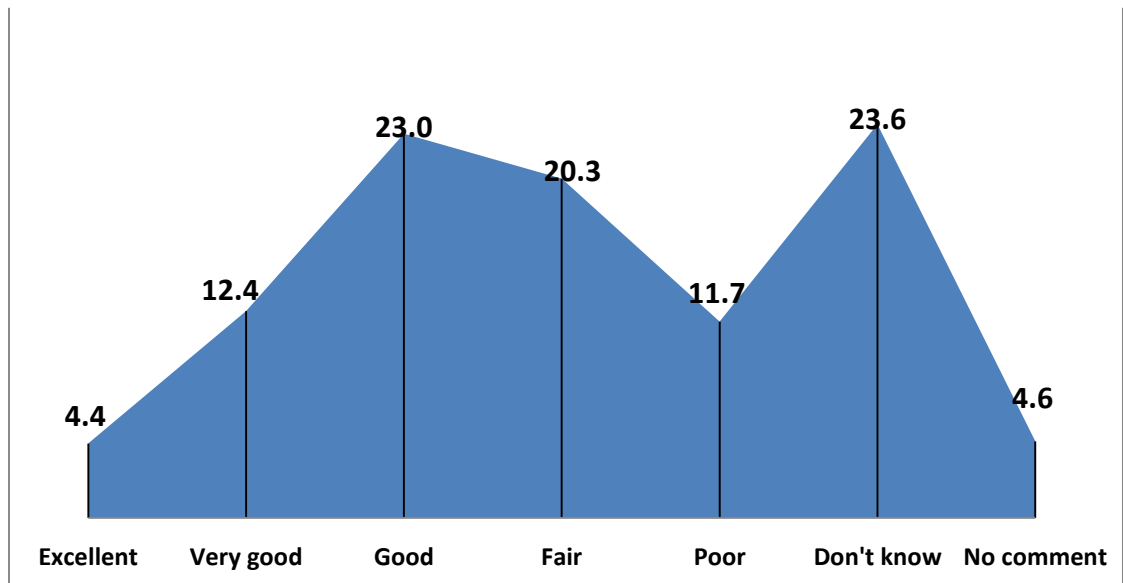

Figure 16 Opinion on independence of judiciary in Nigeria

Most Nigerians, 74.0 percent, do not believe the rule of law is equally applied to all Nigerians. 13.5 percent said it is equally applied to all citizens, while 9.6 percent were unsure.

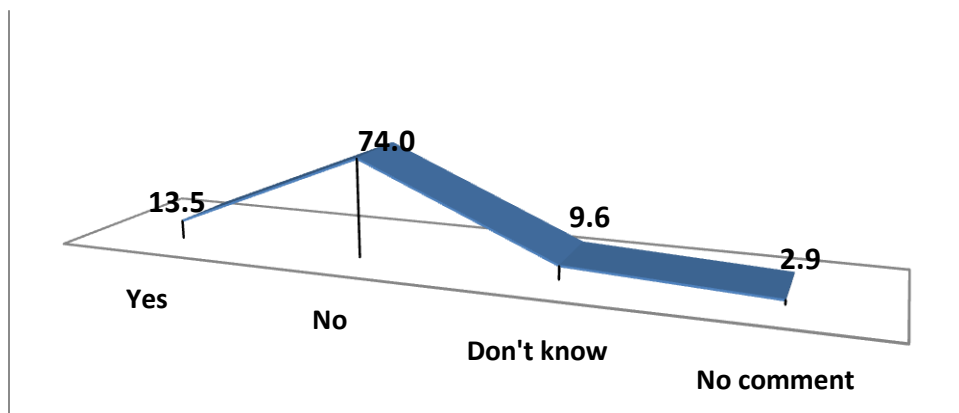

Figure 17 Opinion on if rule of law is applied equally to Nigerians

72.3 percent of people, who do not believe the rule of law is equally applied to everyone say that corruption is a major reason. Next to corruption is people's 'political connections', as stated by 63.1 percent of the group, and "wealth" was the third highest reason given by 57.6 percent.

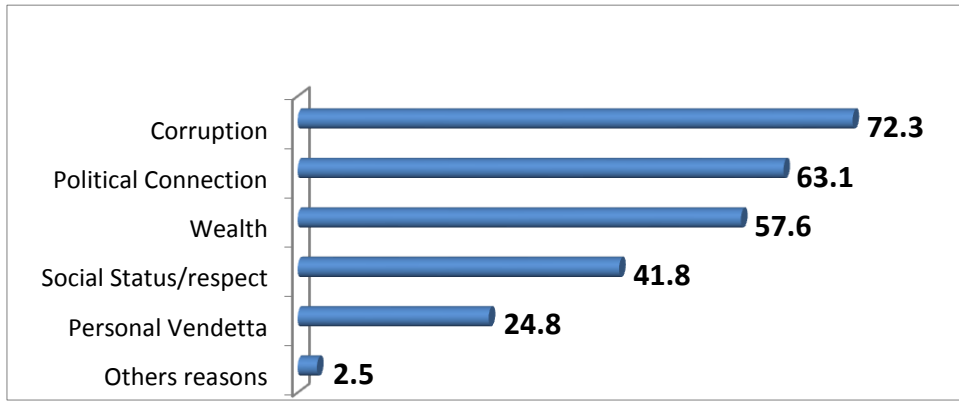

Figure 18 Reasons given why rule of law is not equally applied to all Nigerians

45.7 percent of Nigerians rated the Judiciary as average in the delivery of justice to all citizens of Nigeria. 22.3 percent gave a low rating, while 17.2 rated them high and 4.3 percent very high. 10.5 percent rated the judiciary system in Nigeria very low in delivering justice.

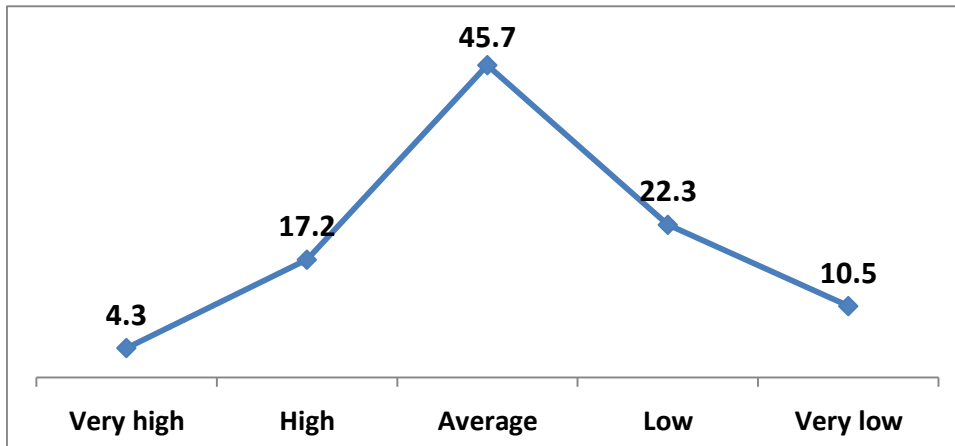

Figure 19 Rating of judiciary in the delivery of justice to all Nigerians

2.1.1 Police Sector Reform

About 71 percent of Nigerians say they see the reforms that have been going on in the police in the last three years. 24 percent said they have not noticed anything.

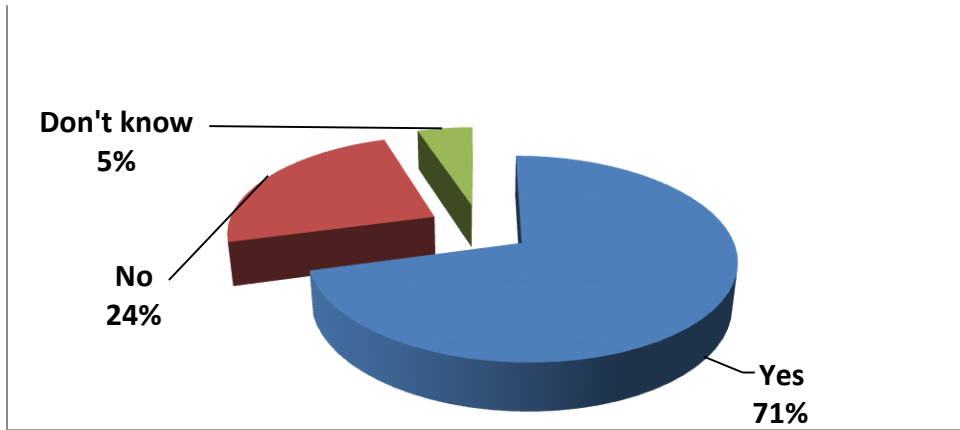

Figure 20 Awareness of the reforms in police sector over last 3 years

When asked what medium Nigerians received knowledge of police reforms for those that aware of the reforms, the greatest number with 86.8 percent, said from the radio. 54.0 percent said from discussions with friends and 40.2 percent from television.

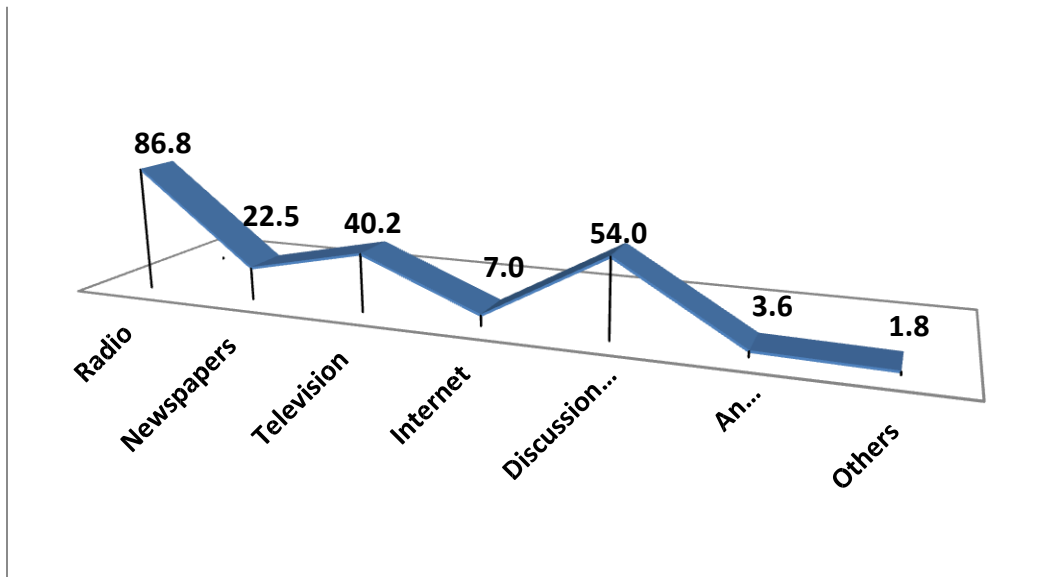

Figure 21 Source of awareness: reforms in police sector

50 percent of Nigerians say police reforms have had no impact on the country, while 40 percent of Nigerians say they can see the impact of the reforms in the country.

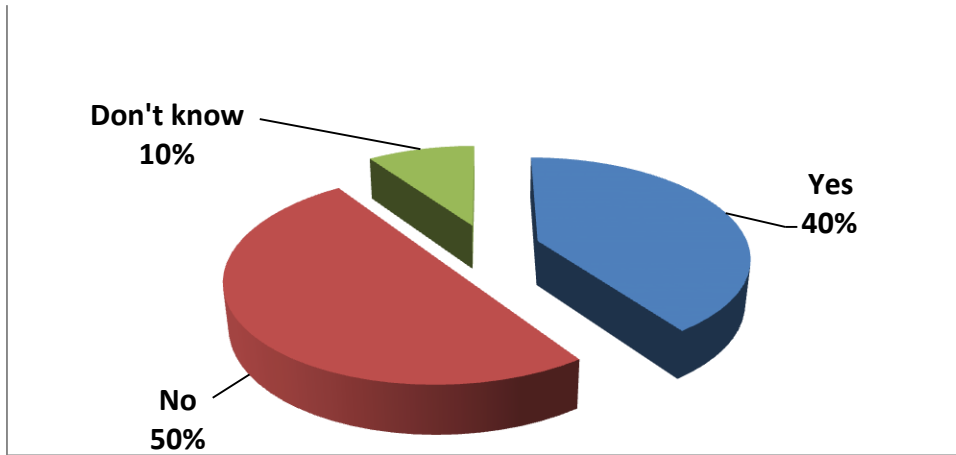

Figure 22 Have police reforms had a positive impact on country?

About 67 percent of Nigerians who say the reforms have not had a positive impact in the country, suggest the provision of equipment to the police as a step in improving police performance. 58.5 percent suggested improving welfare, while 55.3 percent suggested increase in remuneration.

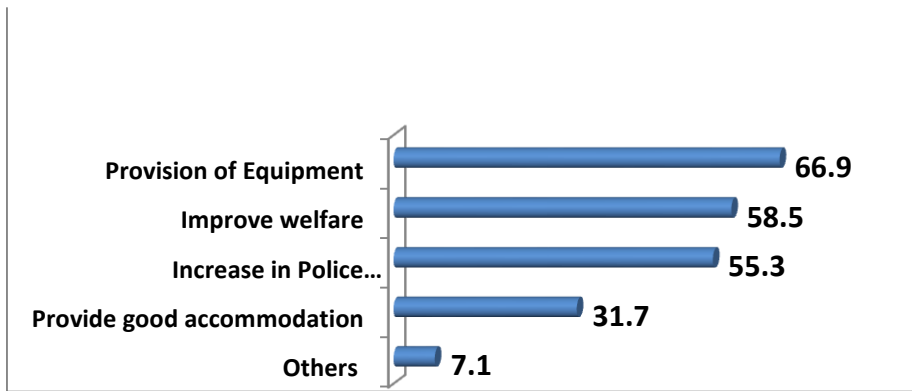

Figure 23 What should be done to improve police performance?

More than 44 percent of Nigerian citizens rate police performance in the past three years on the average. 22.5 percent rate them as high and 18.6 rate them low.

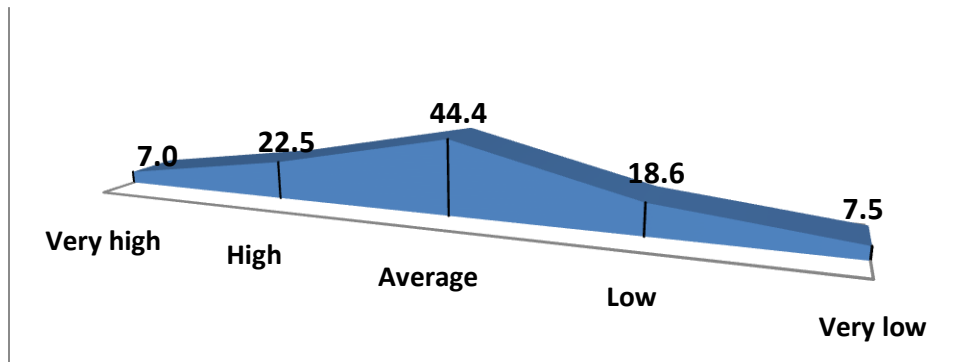

Figure 24 Rating of police performance over last 3 years

2.2 ENABLING SOCIO-ECONOMIC ENVIRONMENT

2.2.1 Agricultural Reform

80 percent of Nigerians say they are aware of reforms going on in the agriculture sector. 17.3 percent were unaware of these reforms.

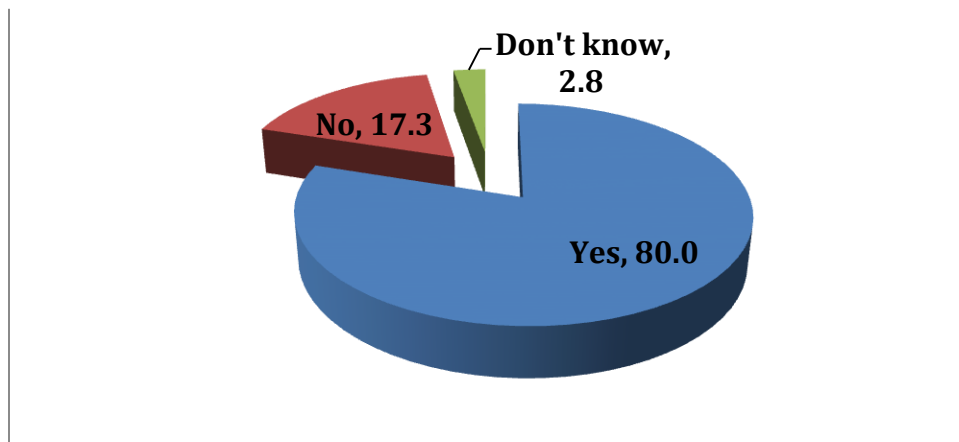

Figure 25 Awareness of reforms in agriculture sector in last 3 years

86.1 percent of persons aware of the reforms, became aware of the reforms in agriculture through the radio. The second highest with 59.0 percent was through discussions with friends. 6.1 percent became aware of the reforms through the Internet.

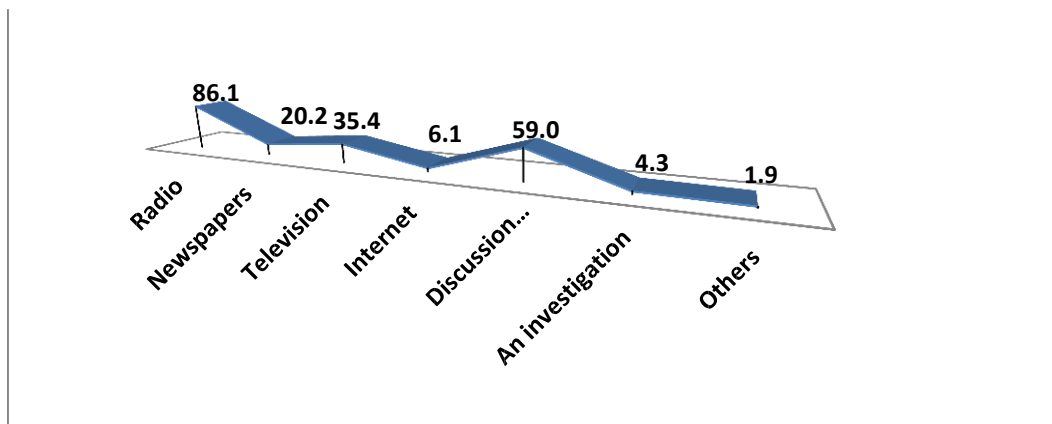

Figure 26 Source of awareness of reforms in agriculture sector in last 3 years

With regards to how effective specific reform programs have been in the agriculture sector, land and improved seedling are considered to be effective by 50.3 percent and 53.8 percent respectively. 59.6 percent of Nigerians consider fertilizer distribution to be effective. 48.9 percent do not consider the loan reform programs to be effective. Just a little over 30 percent of the people do not see rice production and fish farming reforms as effective.

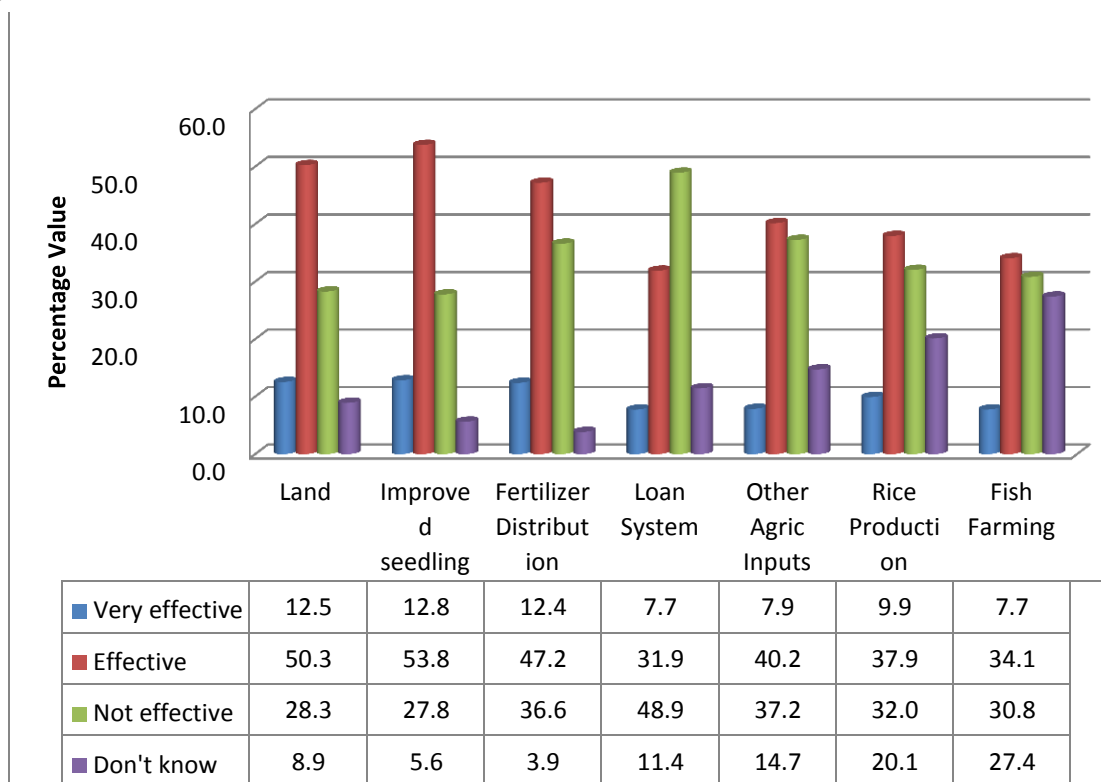

Figure 27 Perception on certain agriculture sector reforms

2.2.2 Aviation

Reforms in the aviation sector in the past three years has been noticed by 89 percent of Nigerians. 10 percent say there have been no reforms. The highest source of information to those who are aware was radio (26.7 percent). Following that was television (16.1 percent) and next to that is through discussions with the friends and colleagues (13.4 percent).

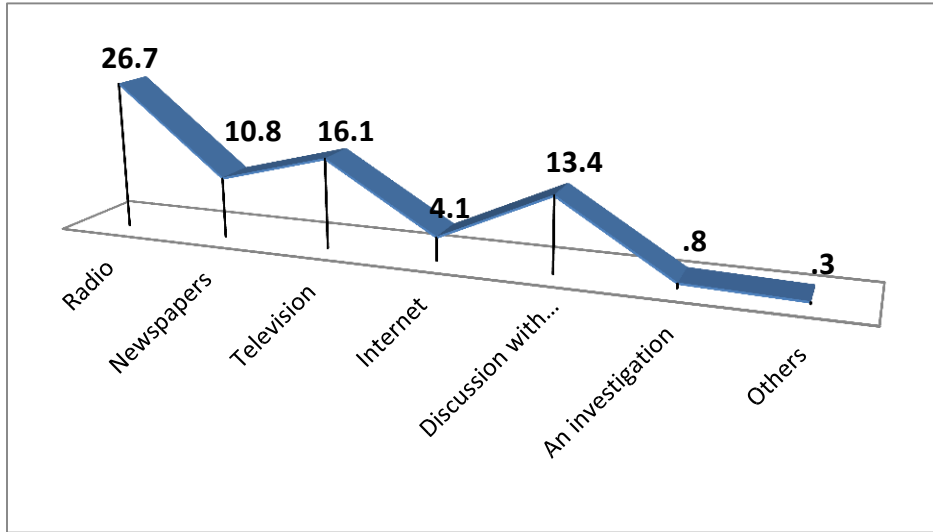

Figure 28 Source of awareness of reforms in aviation sector in last 3 years

However, only 21 percent of those who were aware of the reforms in aviation conclude they have had a positive impact on the Nigerian aviation industry. About 6 percent claimed they could not feel the impact of the reforms, while 73 percent cannot say or comment on the impact.

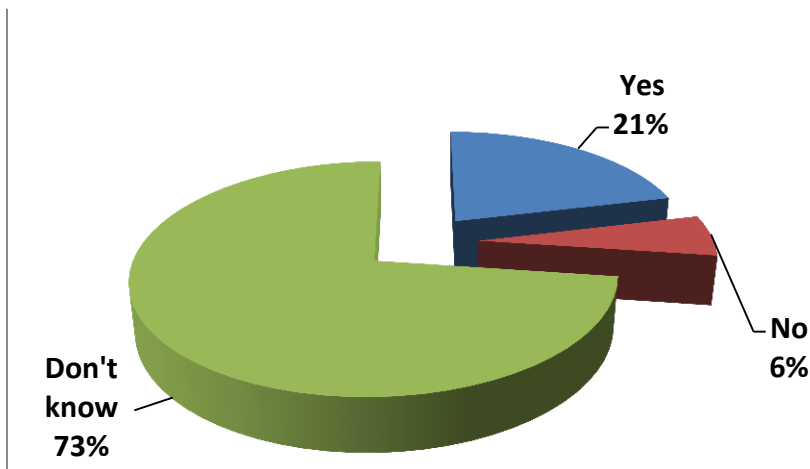

Figure 29 Have reforms in aviation had a positive impact on the industry?

More than 71 percent of Nigerians who are aware of the reforms in aviation could not say much about the structural reforms or the airport infrastructure. However, more than 18.4 percent were of the opinion that the structural reforms in the aviation sector and the airport infrastructure have been effective.

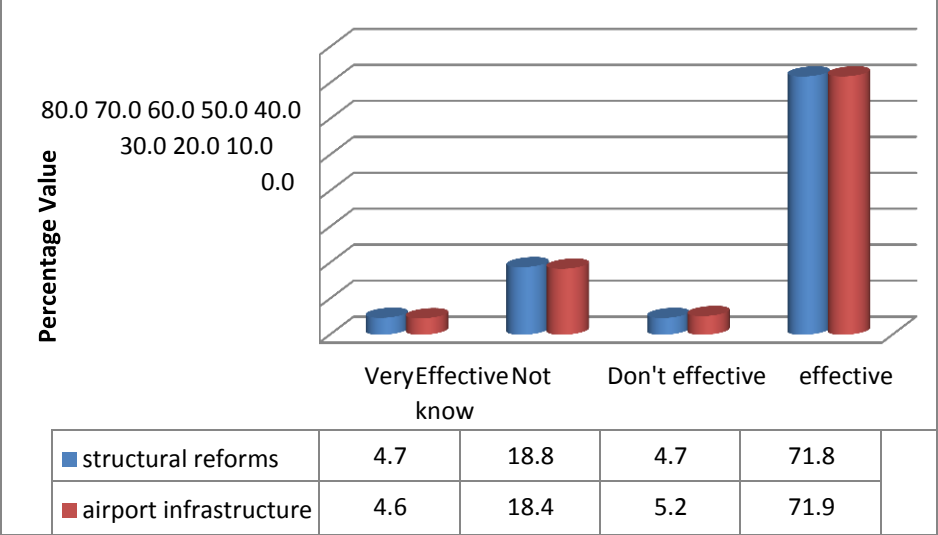

Figure 30 Opinion on structural reforms and airport infrastructure in aviation industry

79.9 percent of Nigerians rated performance in the aviation sector in the past three years as average. 11.2 percent rated the performance high, while 4.0 rated it low. 3.7 percent rated the performance in aviation sector very high while 1.3 percent rated it very low.

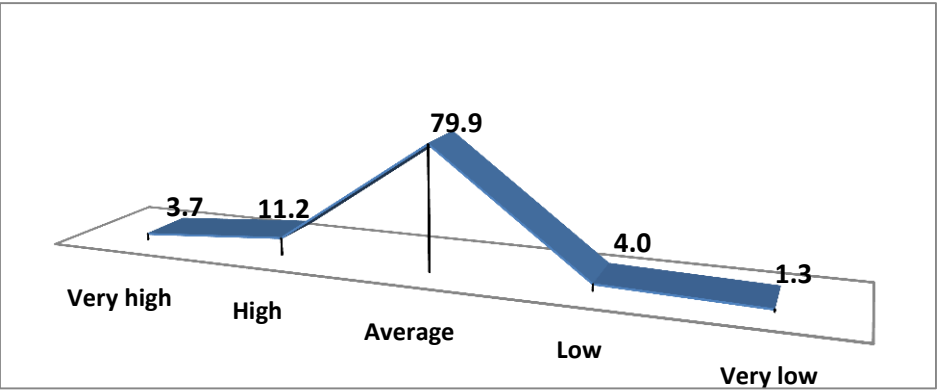

Figure 31 Performance rating of aviation sector in last 3 years

“Increase funding” was the response from 25.8 percent of Nigerians, who knew about the reforms going on in the sector, in order to sustain the reforms. A close 25.6 percent say there should be improvements in the aviation school, while a call for increased private sector participation was suggested by 23.4 percent. 11.9 percent suggest deregulation of aviation sector, while the call for formation of a national carrier was from 11.8 percent.

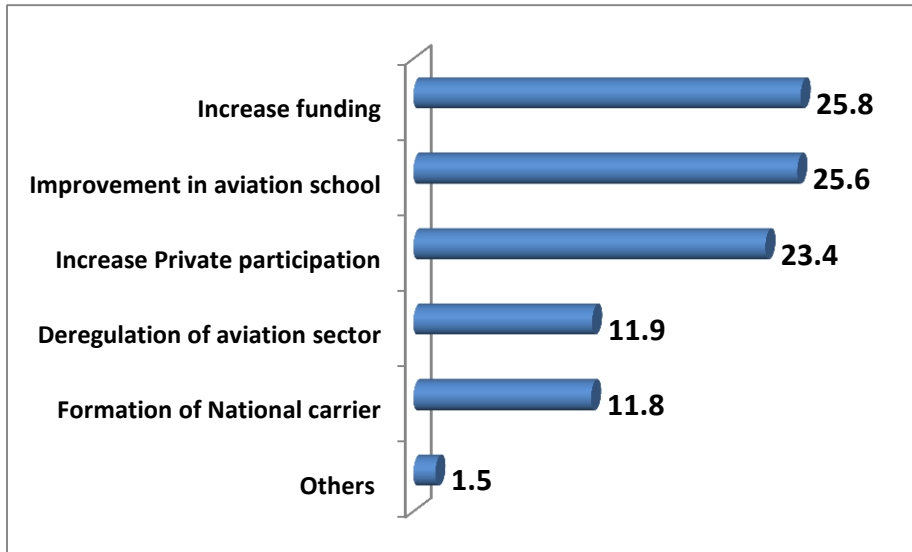

Figure 32 Suggestions on what government needs to do to sustain aviation reforms

2.2.3 Education Reform

About 80 percent of Nigerians know of the reforms going on in the education sector; 15 percent said there have been no reforms in the sector in the last three years.

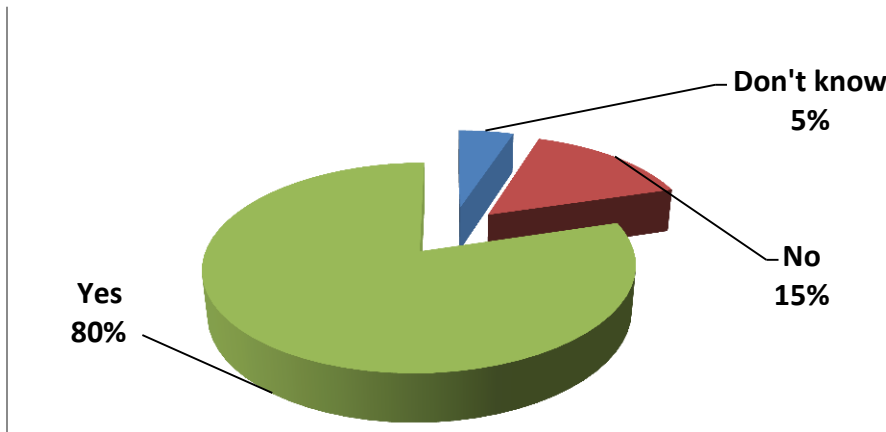

Figure 33 Awareness of reforms in education sector in last 3 years

Most Nigerians who knew about education reforms obtained their information mainly from the radio (38.9 percent); discussions with colleagues and friends (26.3 percent) and television (18.1 percent).

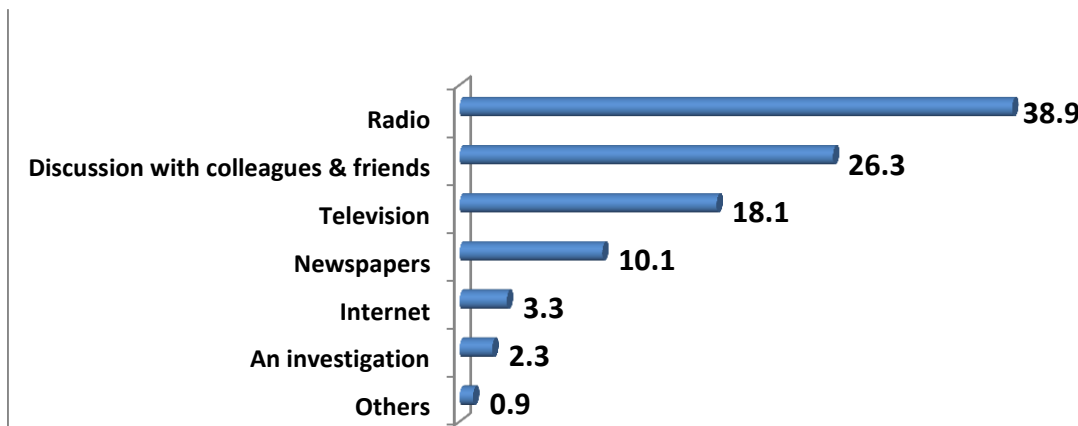

Figure 34 Source of awareness of reforms in education sector

Most people, that is, more than 50 percent, who are aware of the reforms, rate the standard of education in Nigeria as average at all levels of education since the inception of the reforms. Less than 1 percent rated primary and secondary education as low, while 5.4 percent rated post-secondary as low.

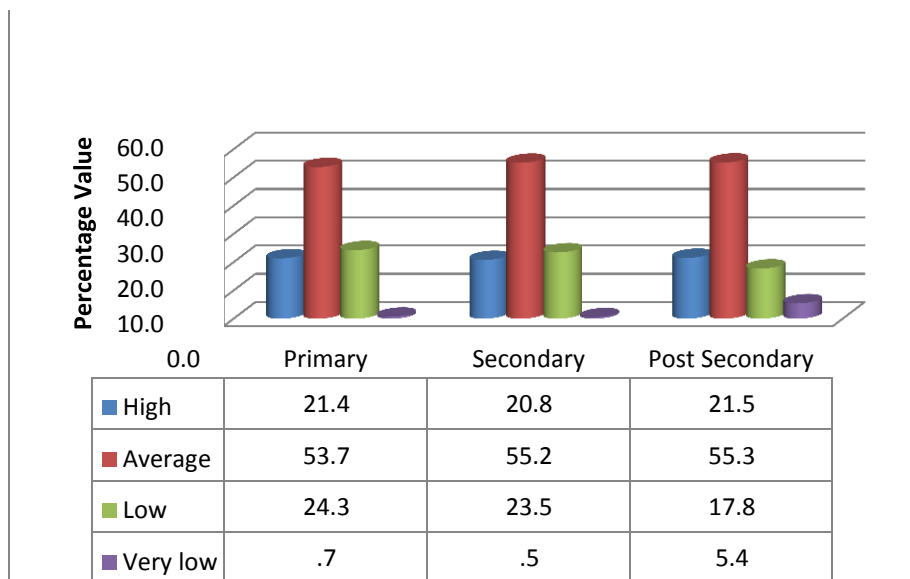

Figure 35 Perception on standard of education since inception of reforms

Adequate and continuous training of teachers was identified by 33.2 percent of Nigerians who know of the on-going reforms in the sector, as a way forward in improving the quality of education in Nigeria.

26.3 percent said adequate investments in the sector and 21.2 percent said adequate remuneration for teachers would improve the quality of education in Nigeria.

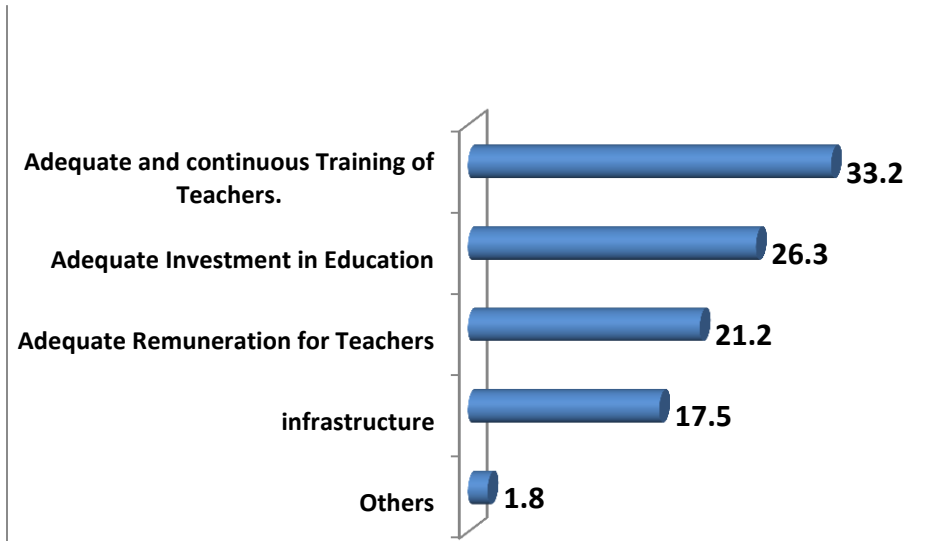

Figure 36 What can government do to improve quality of education

2.2.1 Health Reforms

About 83 percent of Nigerians are aware of the reforms on-going in the health sector. Only 14 percent stated there are no reforms going on in the sector.

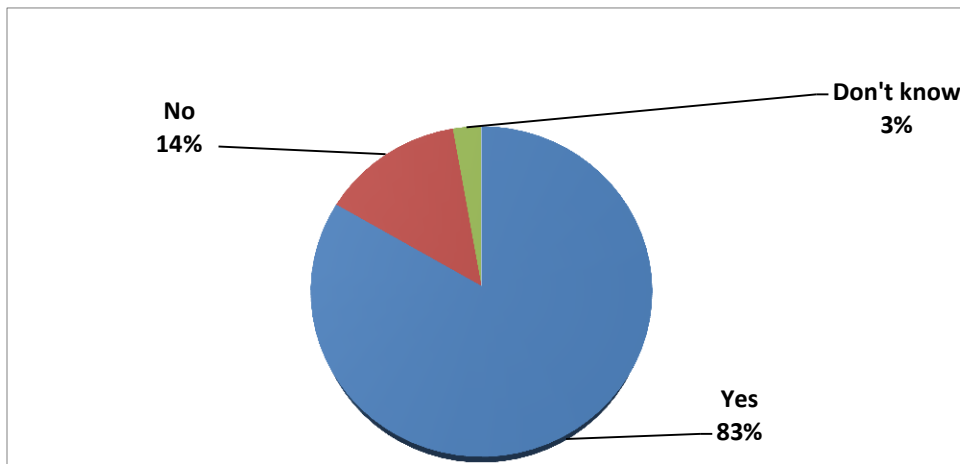

Figure 37 Awareness of reforms in the health sector in last 3 years

39.9 percent of those who have knowledge of the on-going reforms in the health sector heard it through the radio, 26.2 percent through discussions with friends and colleagues, 18.1 percent through television and 9.6 percent through newspapers.

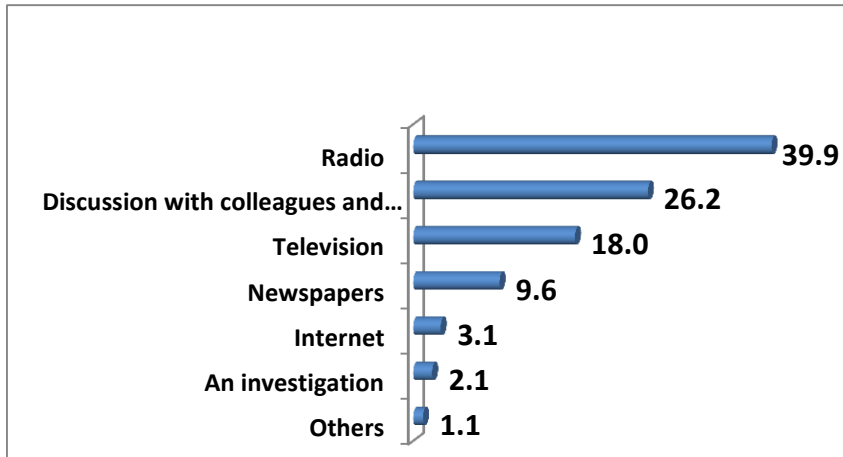

Figure 38 Source of awareness of reforms in the health sector in last 3 years

75.1 percent said health facilities were accessible to them, while 19.8 percent said they are not.

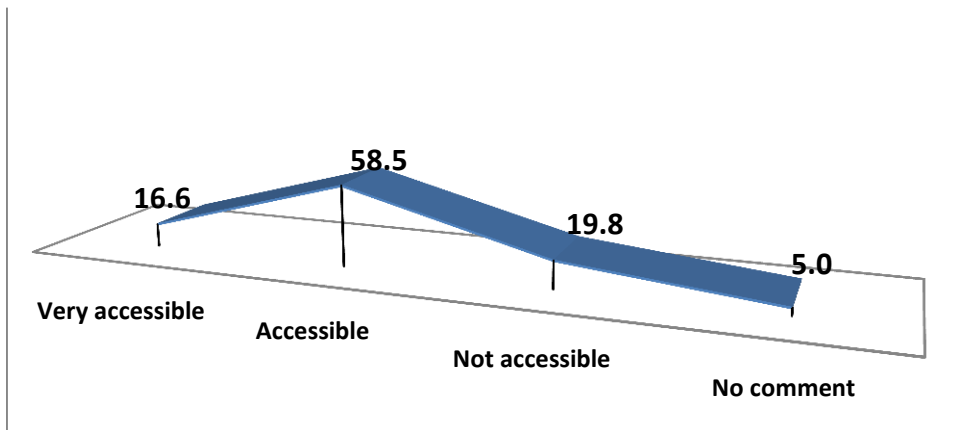

Figure 39 Level of accessibility of health facilities

30.3 percent of Nigerians are not satisfied with the health service delivery; 65.2 percent said they were satisfied with health services in their area.

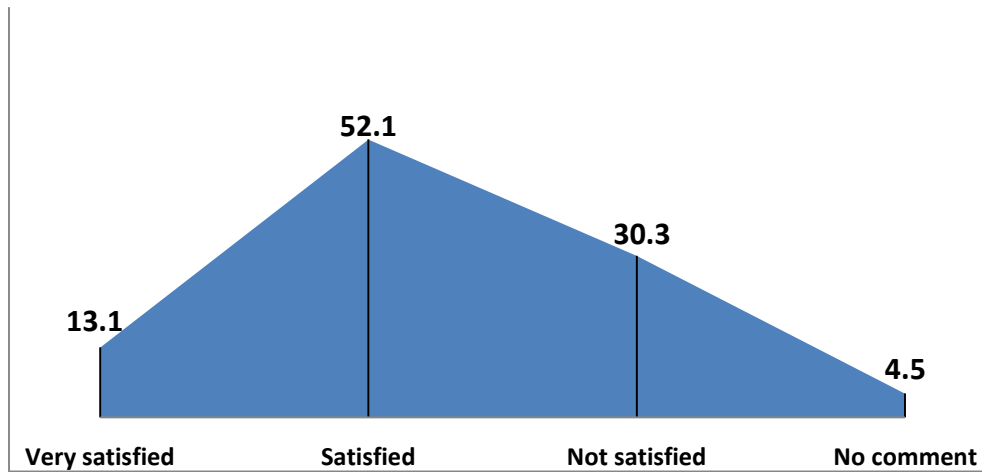
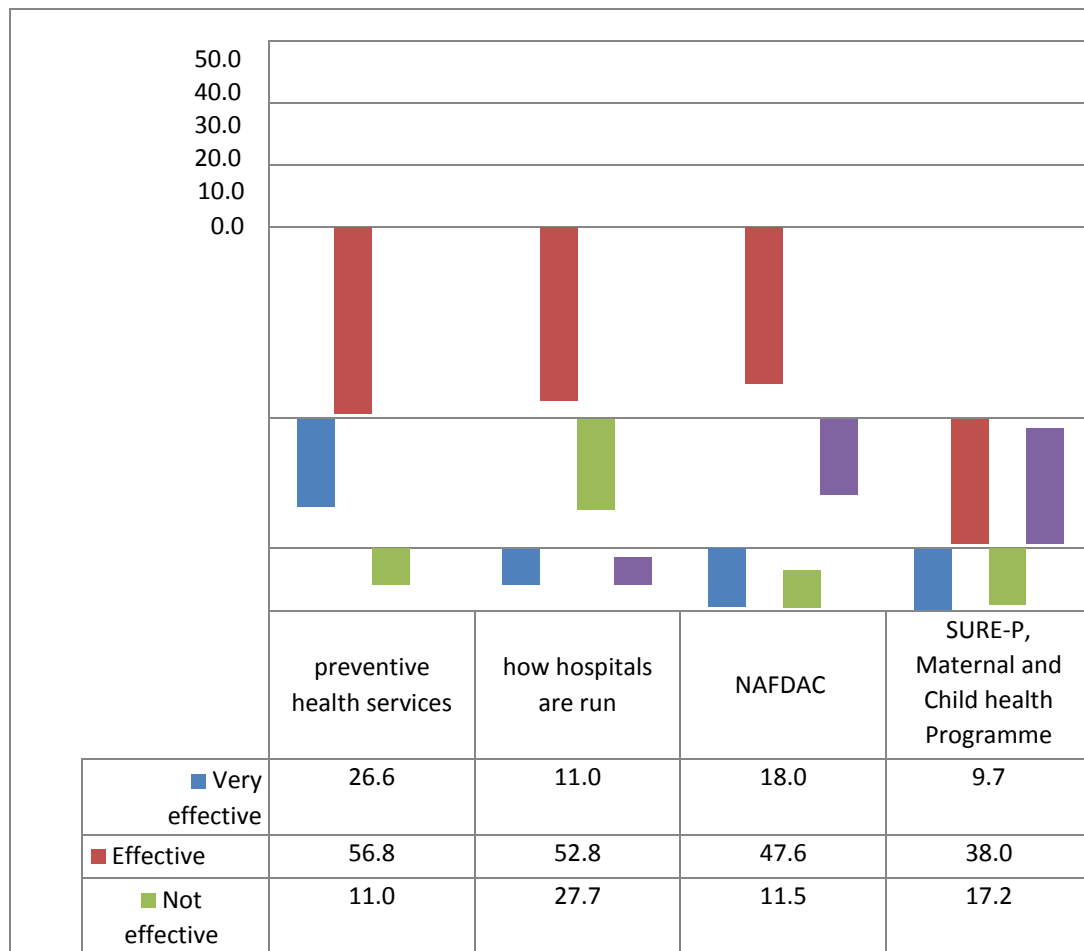

Figure 40 Level of satisfaction with health services delivery

83.4 percent of Nigerians consider preventive health services in the country to be effective or very effective. 63.8 percent think that Nigerian hospitals are effectively run. 65.6 percent think NAFDAC is effective, while 47.7 percent think SURE-P, Maternal and Child Health Programmes are effective.



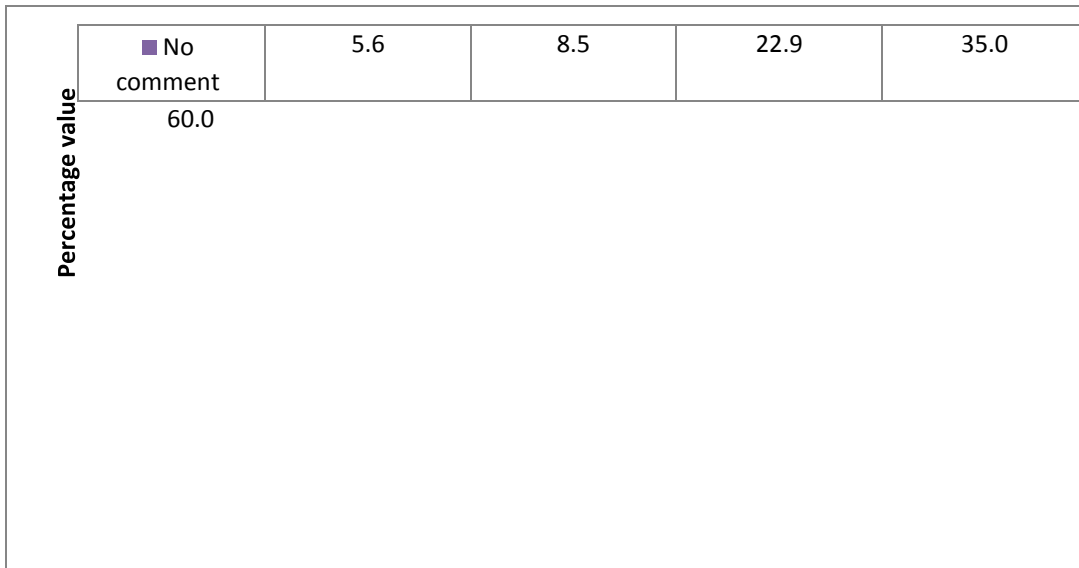

Figure 41 Performance rating of some health sector programmes and agencies

The survey shows that about 28.9 percent of Nigerians are aware of National Health Insurance Scheme (NHIS) and 18.9 percent enrolled with the scheme. Reasons for not enrolling with NHIS, for those who are aware, range from 51.4 percent saying they did not believe they were covered by the scheme, while 15.0 percent said they were not interested. However 12.2 percent of Nigerians who did not enroll for NHIS believe the scheme to be expensive.

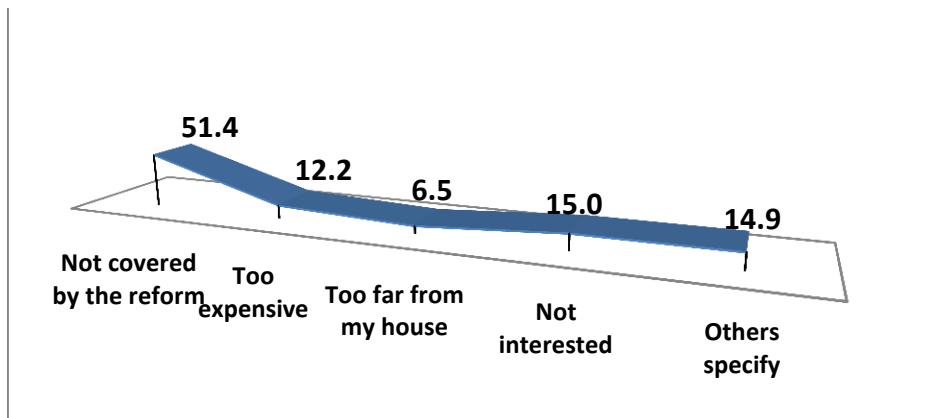

Figure 42 Main reason for not enrolling in NHIS

13.3 percent say NHIS is ineffective, while 29.7 percent stated that the scheme is effective. Most were unaware of the scheme so could not comment.

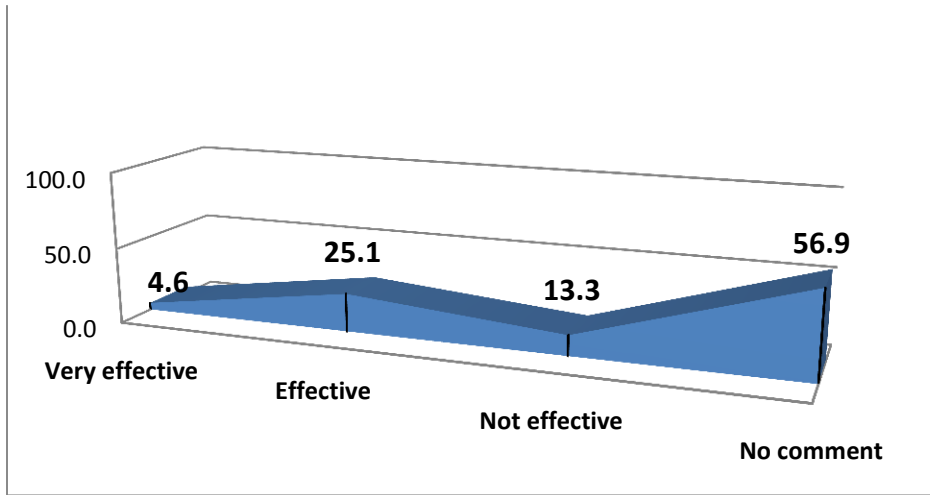

Figure 43 Perception on services provided by NHIS

39.9 percent of Nigerians rate the performance of on-going reforms in the health sector in the past three years, as average, while 29.9 percent of Nigerians said it was high. 8.0 percent rated the reforms as low.

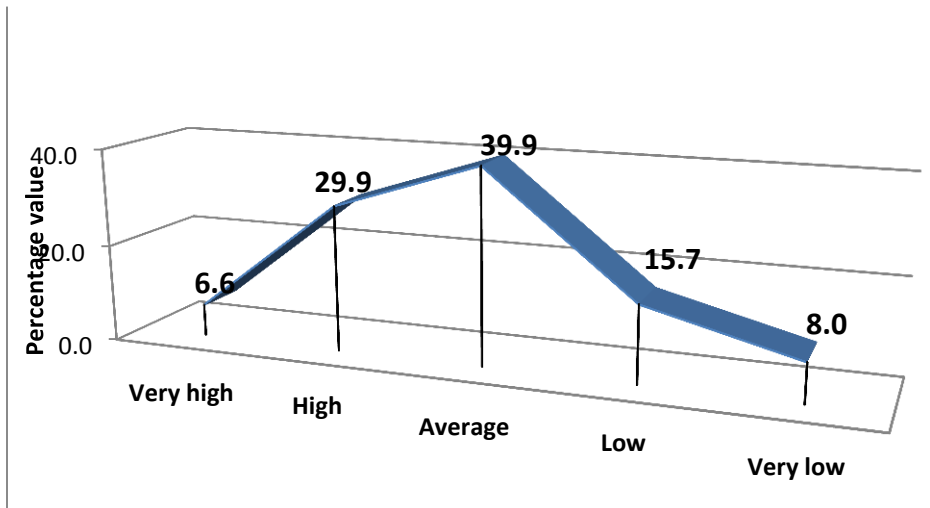

Figure 44 Perception on reforms in the health sector in last 3 years

41.2 percent of Nigerians are not satisfied with health care reforms in Nigeria. However 40.7 percent are highly satisfied while 18.2 percent say they are very satisfied.

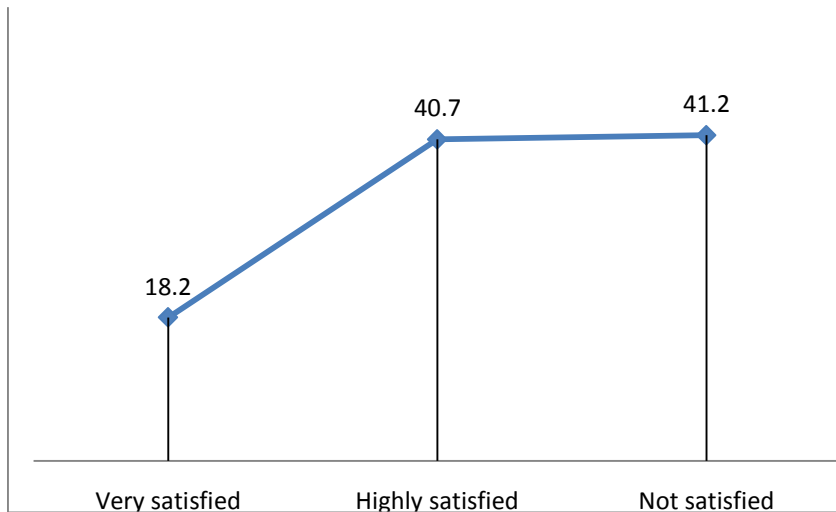

Figure 45 Level of satisfaction with health care reforms

2.2.2 Transportation Reform

From the survey, 66.7 percent of Nigerians are aware of the reforms going on in transport sector in the past three years. 40.4 percent of those who were aware heard from radio, while 24.8 percent heard from discussions with colleagues and friends.

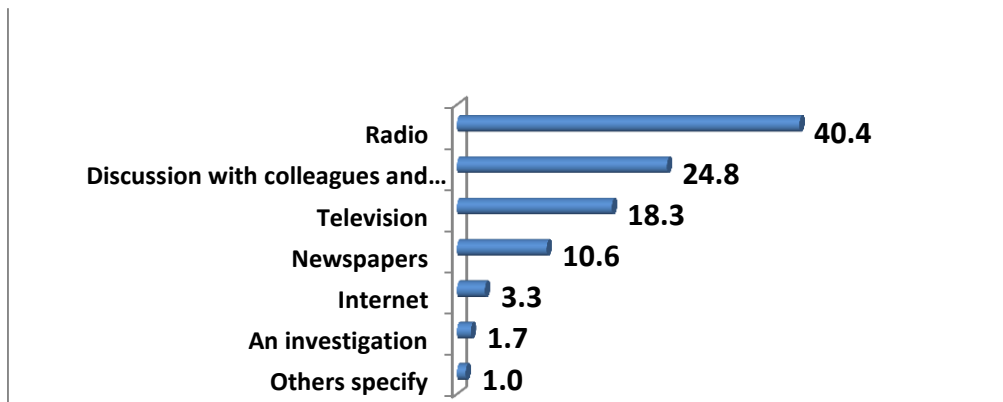

Figure 46 Source of awareness of reforms in transport sector in last 3 years

82.4 percent who are aware of reforms in the transport sector agree that reforms in the road sub-sector have been effective and only 13.1 percent felt it was not effective. In the rail sector, 38.9 percent believe the reforms have been effective, and in water 37.6 percent

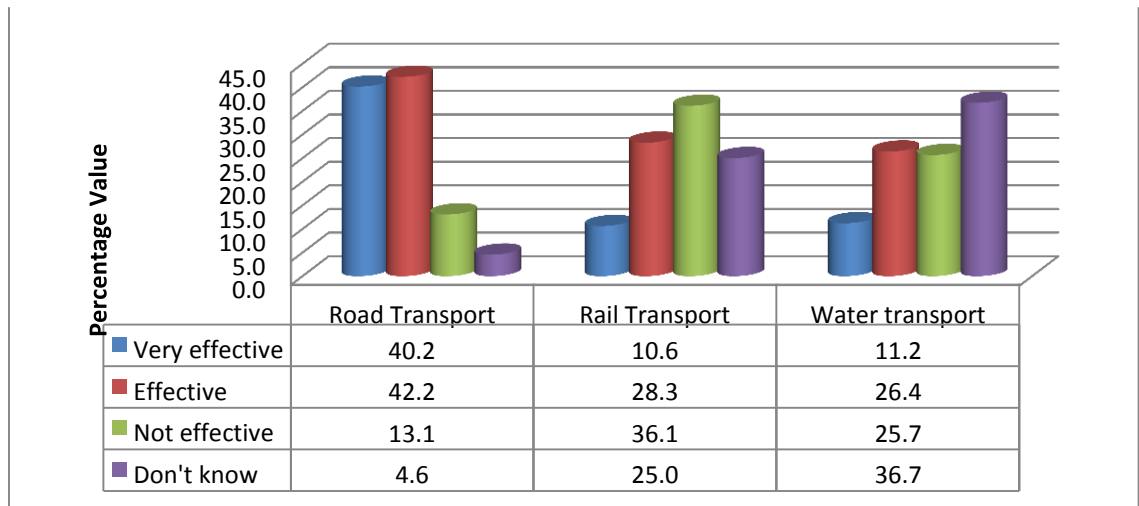

Figure 47 Perception on reforms in transport sub-sectors

2.2.3 Petroleum Reform

70 percent of Nigerians nationally are aware of the reforms in the petroleum sector in the past three years. For those who are aware, 88.8 percent said radio was their main source of information. 54.6 percent said they became aware of the reforms through discussions with colleagues and friends and 40.7 percent through television.

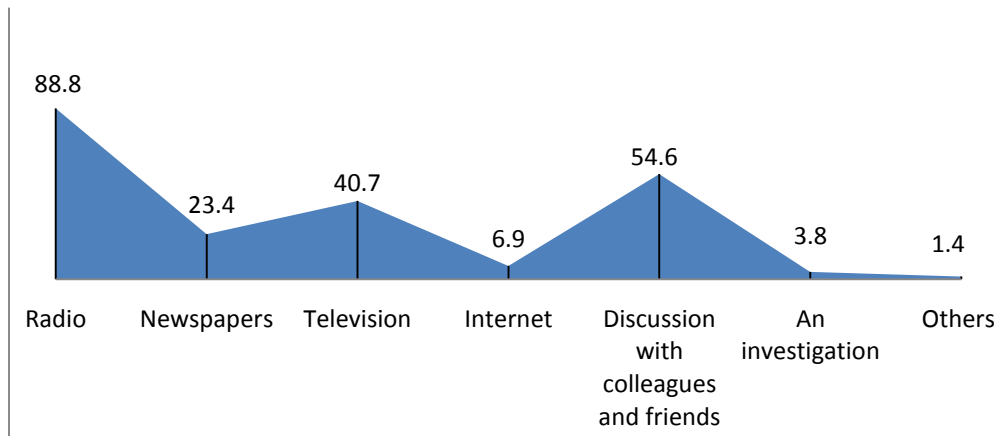

Figure 48 Source of awareness of reforms in petroleum sector in last 3 years

When Nigerians rate the impact of the Petroleum sector reforms on the Nigerian Economy, 37 percent rated average, with a close 35.5 percent rating high. 2.7 percent rated very low.

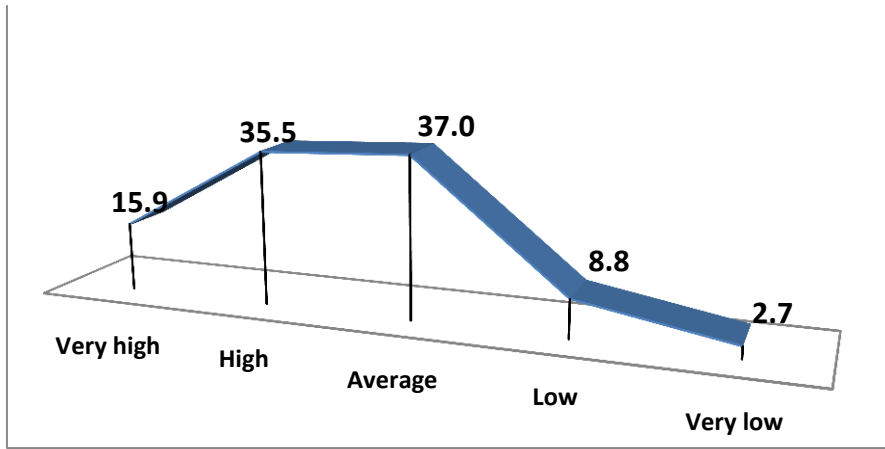

Figure 49 Perception on level of impact of reforms in petroleum sector

In determining Nigerians' perception on the availability of petrol, diesel and kerosene in the Nigerian market, 63.8 percent said petrol is available most of the time, 36.1 percent said the same for diesel and 26.2 percent for kerosene. 4.5 percent said petrol is rarely available, 8.2 percent said same for diesel and 18.8 percent for kerosene.

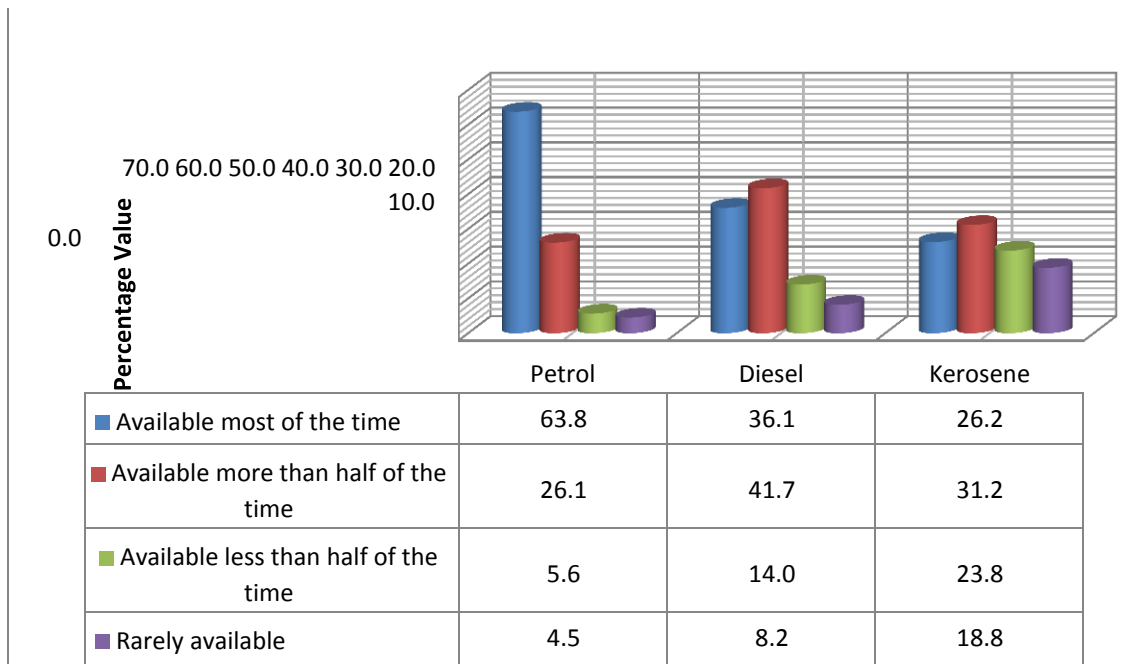

Figure 50 Perception on the level of availability of petroleum products

49.4 percent say petrol is available at the official price, 26.3 percent for diesel and 16.3 percent for kerosene. 69.8 percent said kerosene is not available at the official price in the market.

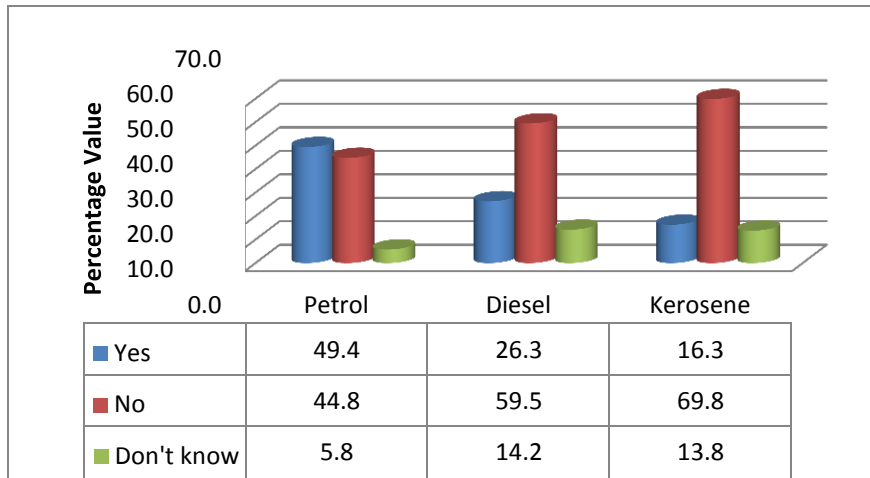

Figure 51 Are petroleum products available at the official price in the market?

55.3 percent of Nigerians do not want the fuel subsidy to be removed, while 25.6 percent are in favor of removing it. 19.1 percent had no opinion.

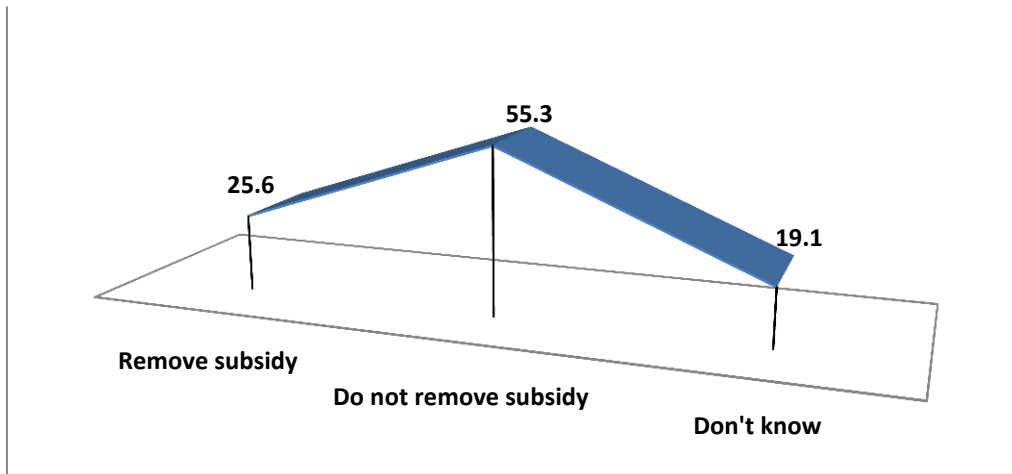

Figure 52 Perception on fuel subsidy

2.2.4 Port Reform

Only 20.3 percent are aware of reforms going on at the ports; 63.1 percent say there are no reforms and 16.6 percent say they do not know. Most people, that is 88.9 percent of persons aware of the reforms learned of the reforms via radio. 53.5 percent from television and 44.4 percent from discussions with colleagues and friends.

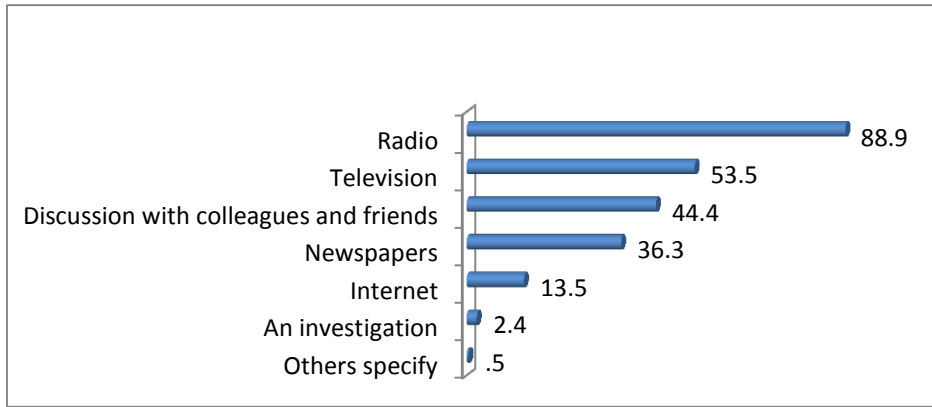

Figure 53 Source of awareness of reforms in ports

70 percent of those who were aware of port reforms stated that the reforms were effective or very effective.

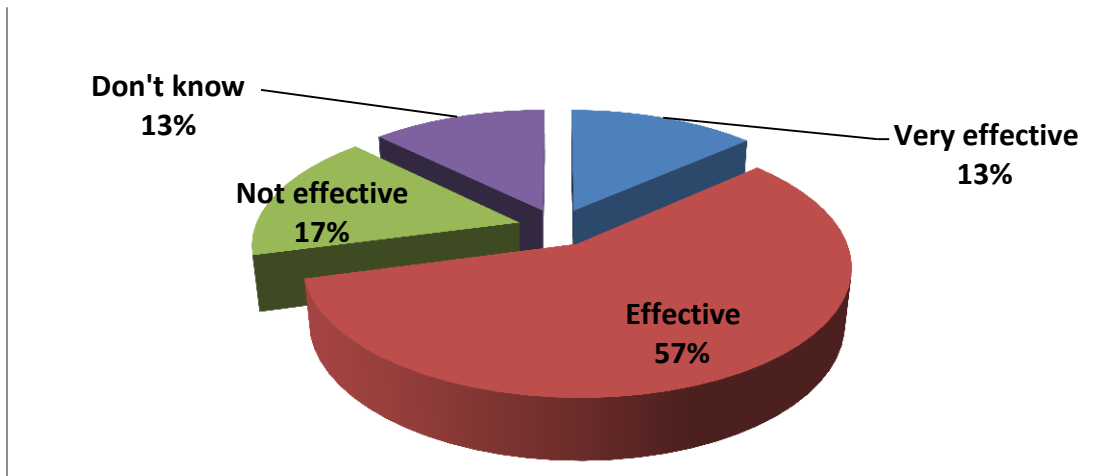

Figure 54 Perception on level of effectiveness of reforms in ports

Most people consider the reforms in the ports to be either effective or very effective. 63.8 percent think that reducing the number of agencies at the port has been either effective or very effective. 64 percent think the 24-hour port operations' policy has been effective or very effective. Reducing clearing time, use of ICT to reduce delay in clearance and improved ship traffic all had ratings of either effective or very effective by more than 60 percent of respondents.

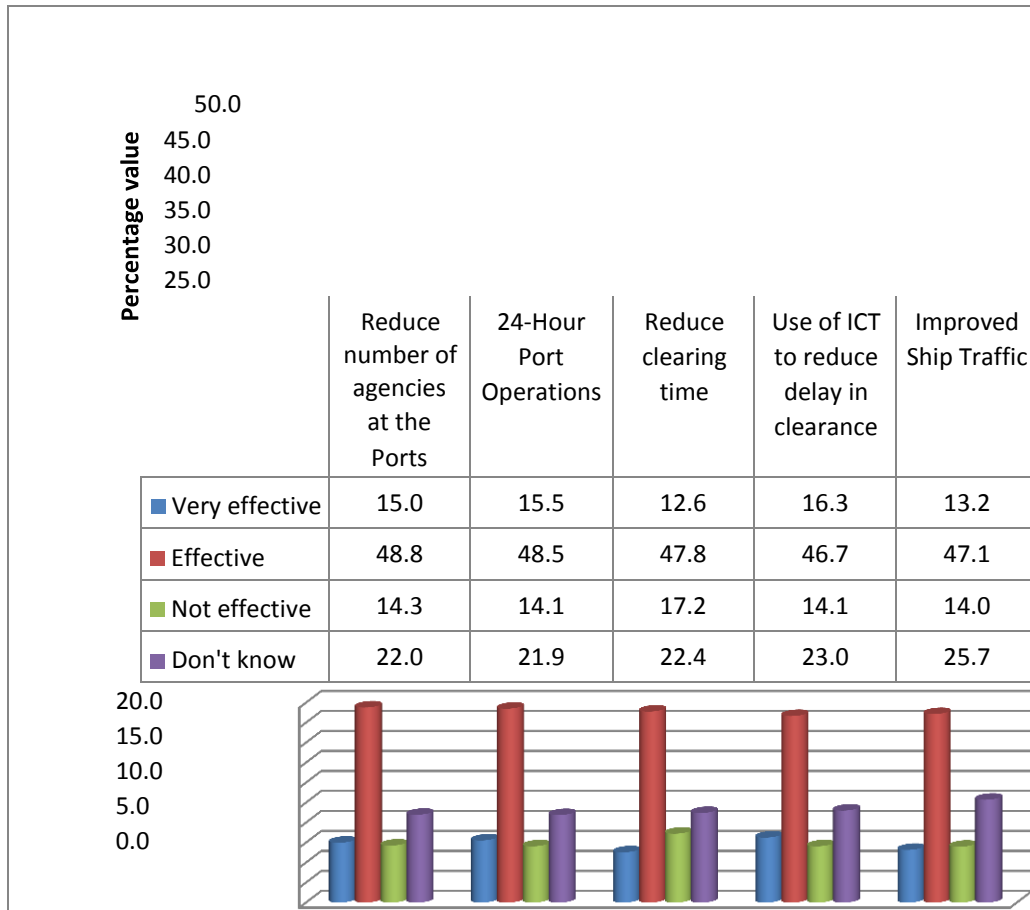

Figure 55 Perception on certain reforms in ports

Generally, a total of 75.9 percent of those who knew about port reforms rated the programme high (10.7 percent), very good (18.8 percent) and good (46.4 percent).

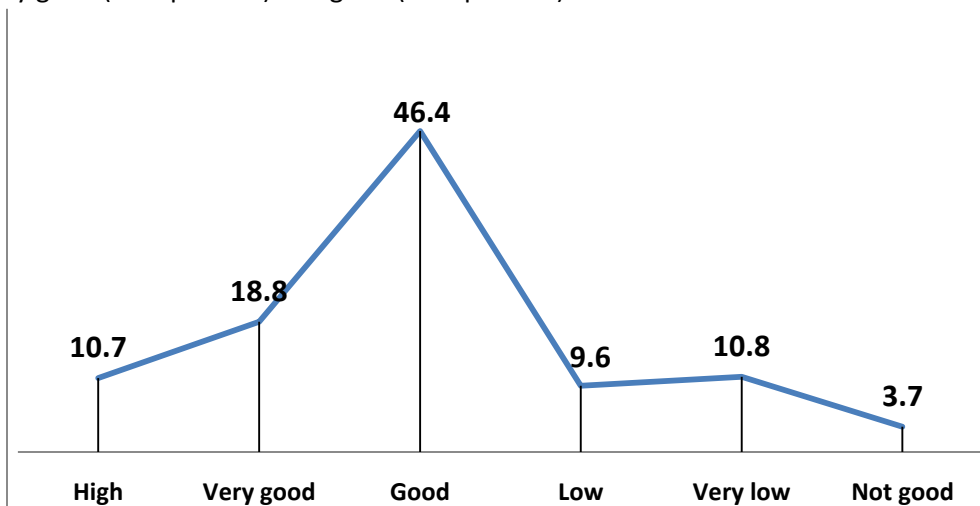

Figure 56 Level of impact of reforms in the ports sector

2.2.5 Postal Services Reform

Only 37.0 percent of Nigerians were aware of any reforms going on in the Postal Services. About 40 percent of these Nigerians heard from radio while 23 percent heard through discussion with friends and colleagues, and television was the source for 19 percent of those who were aware.

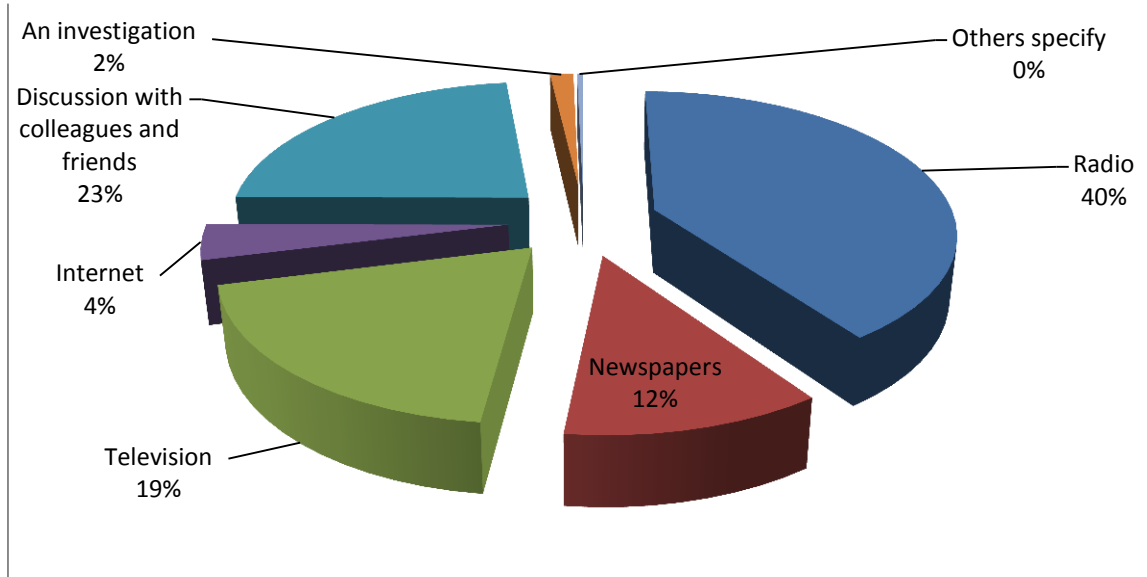

Figure 57 Source of awareness of postal service reforms

About 33 percent of Nigerians said Nigerian postal services are not effective, and 38.9 percent were unable to determine the effectiveness of the postal service.

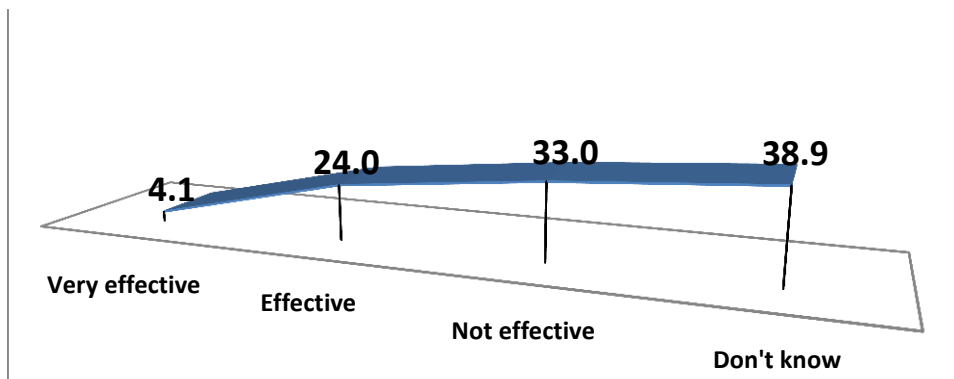
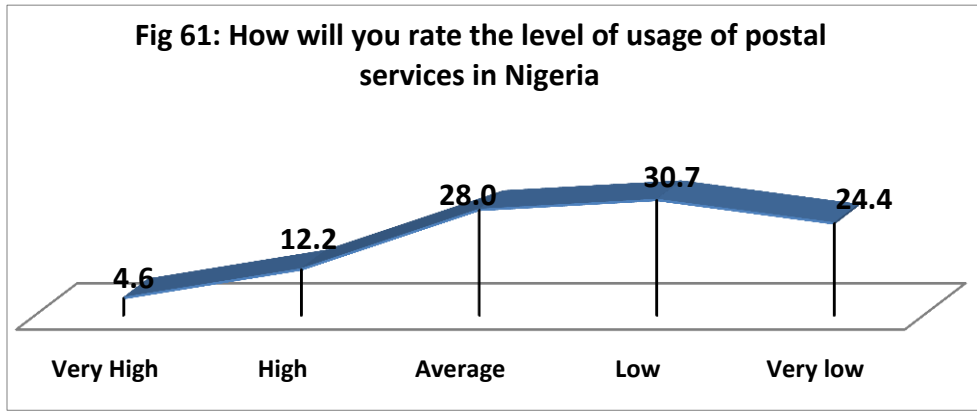

Figure 58 Level of effectiveness of postal services

30.7 percent of Nigerians rated the level of usage of postal service low, while 28.0 percent rated the level of usage as average. 4.6 percent rated usage of the service as very high.



2.2.6 Power Sector

75.2 percent of Nigerians are aware of the reforms in the power sector. The source of information for 39 percent of persons aware of the reforms, was through the radio and 26 percent heard through discussion with friends and colleagues. Television and Newspaper serves as source of information to 19 and 10 percent respectively.

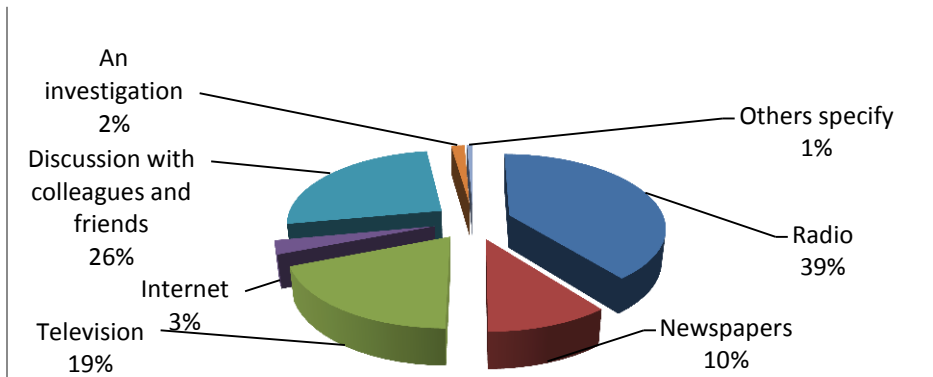

Figure 59 Source of awareness of reforms in the power sector

42.9 percent of Nigerians do not believe the reforms in the power sector to be effective. 37.3 percent agreed the reforms to be effective or very effective.

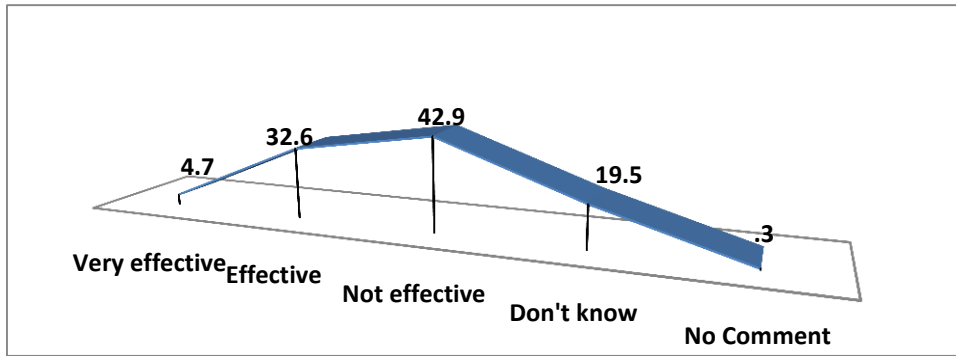

Figure 60 Effectiveness of reforms in the power sector

In order of awareness of reforms that have taken place in the power sector, most people, that is 22.8 percent, knew of the unbundling of PHCN, followed closely with 21.6 percent aware of the establishment of Nigeria Electricity Regulatory Commission (NERC). However, establishment of Presidential Action Committee on Power (PACP) was known to only 17.2 percent.

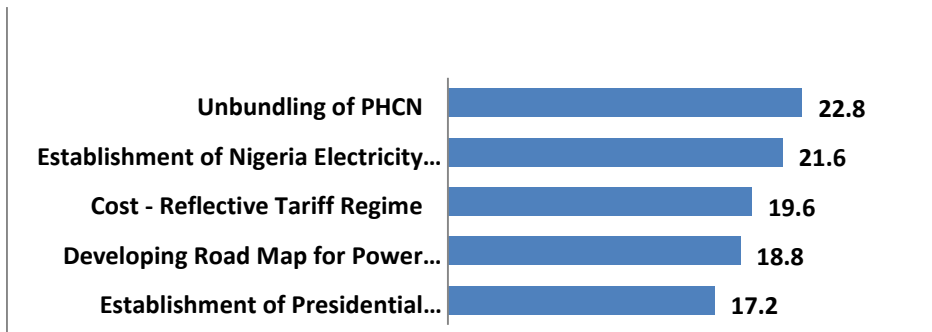

Figure 61 Awareness of some initiatives in the power sector

Public power supply appears to be worsening as suggested by 36.7 percent of Nigerians. 25.7 percent said it was the same in their household, while 23.6 percent agreed to the fact that public supply of electricity is improving in their areas.

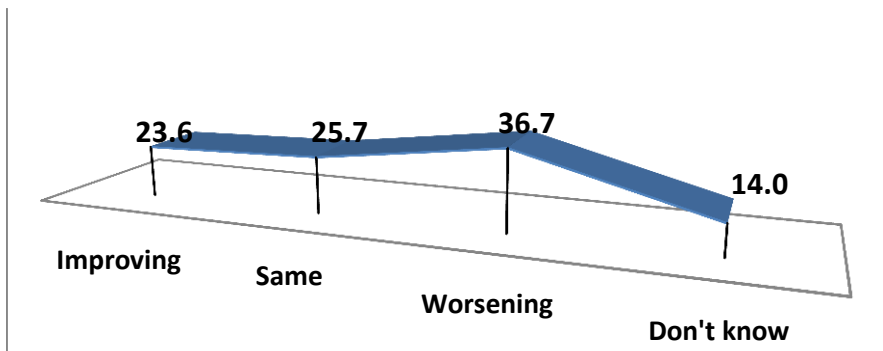

Figure 62 Perception on power supply to households in the last 3 years

According to 14 percent of Nigerians, pre-paid metering billing system is very high according. 23 percent said it was high, while 19 percent of Nigerians agreed it was low compared to previous system of billing.

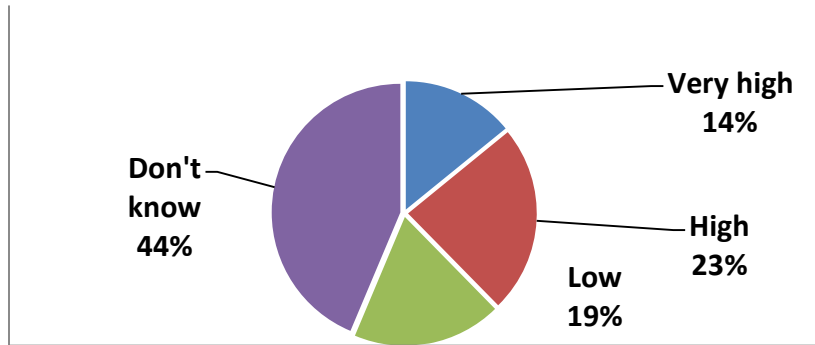

Figure 63 Level of cost of prepaid metering billing system

46 percent of Nigerians think that building more hydro power stations will improve the power sector in Nigeria. While 29.9 said Government should explore other sources of power. 17.8 percent say privatisation will improve the sector.

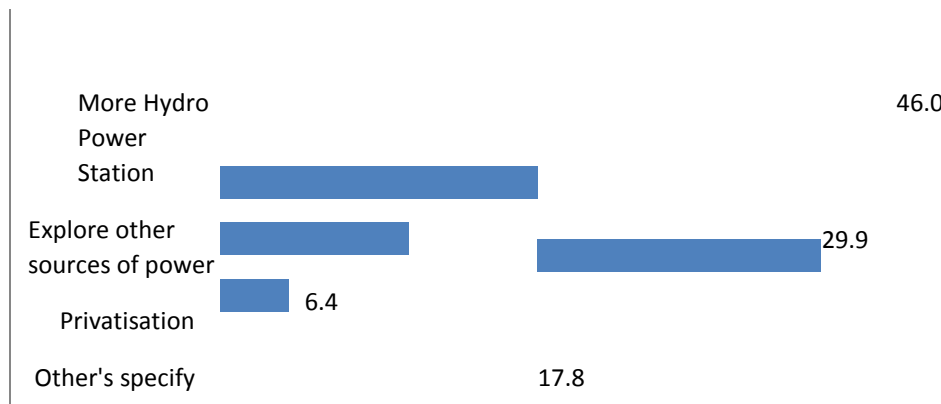

Figure 64 Suggestions on how to improve public power sector

21.7 percent believe that commercialization of power will reduce cost of power. 20.2 percent are of the opinion that it will increase economic activities in the country. Increased employment was the opinion of 18.9 percent, while the lowest 11.3 percent of Nigerians believe it will increase the cost of living.

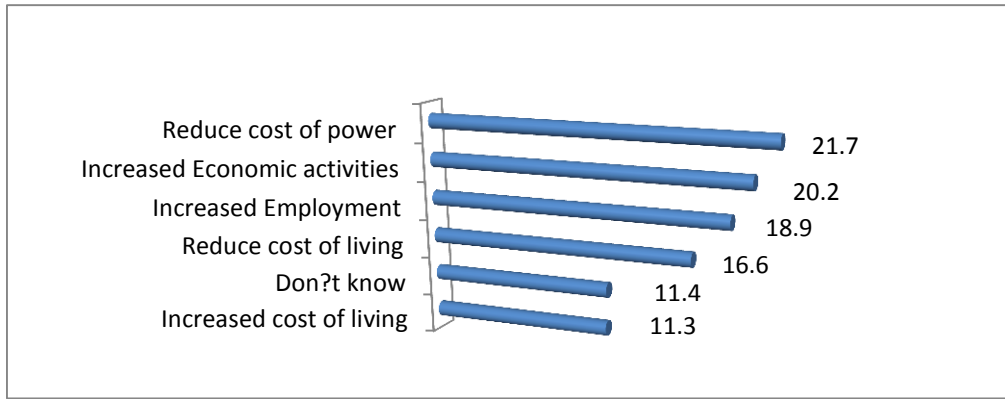

Figure 65 Possible outcomes from commercialization of the power sector

2.2.7 Road Safety Reforms

54.1 percent of Nigerians are aware of reforms in road safety, 38.7 percent say there are no reforms and 7.2 do not know. For those who are aware of the reforms, 40 percent of them say the radio was their source of information. 24 percent said they learned of the reforms through discussion with colleagues and friends and 19 percent of those who were aware heard through television.

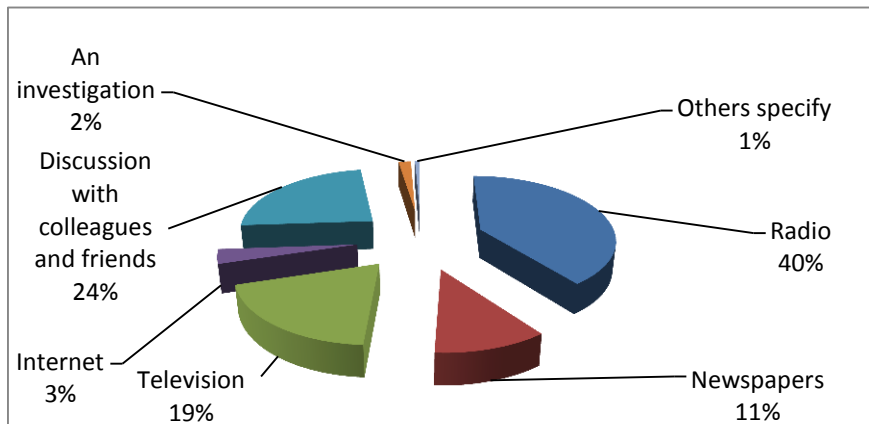

Figure 66 Source of awareness of reforms in road safety in last 3 years

When presented with various reforms in road safety, 42.1 percent were aware of making roads safer through increasing highway enforcement, 34.6 percent were aware of revamping of the National Uniform Licensing scheme (34.6 percent).

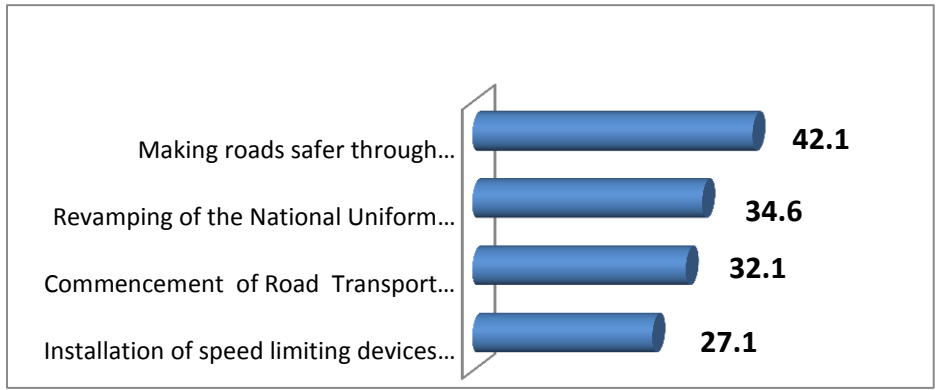

Figure 67 Awareness of certain reforms in road safety

84.0 percent consider revamping of the National Uniform Licensing Scheme to be either effective or very effective. Among Nigerians who were aware of making roads safer through increasing highway enforcement, 80.9 percent agreed that the reform was effective. About 83 percent of those who knew about commencement of road transport safety standardization scheme reform agreed it was effective.

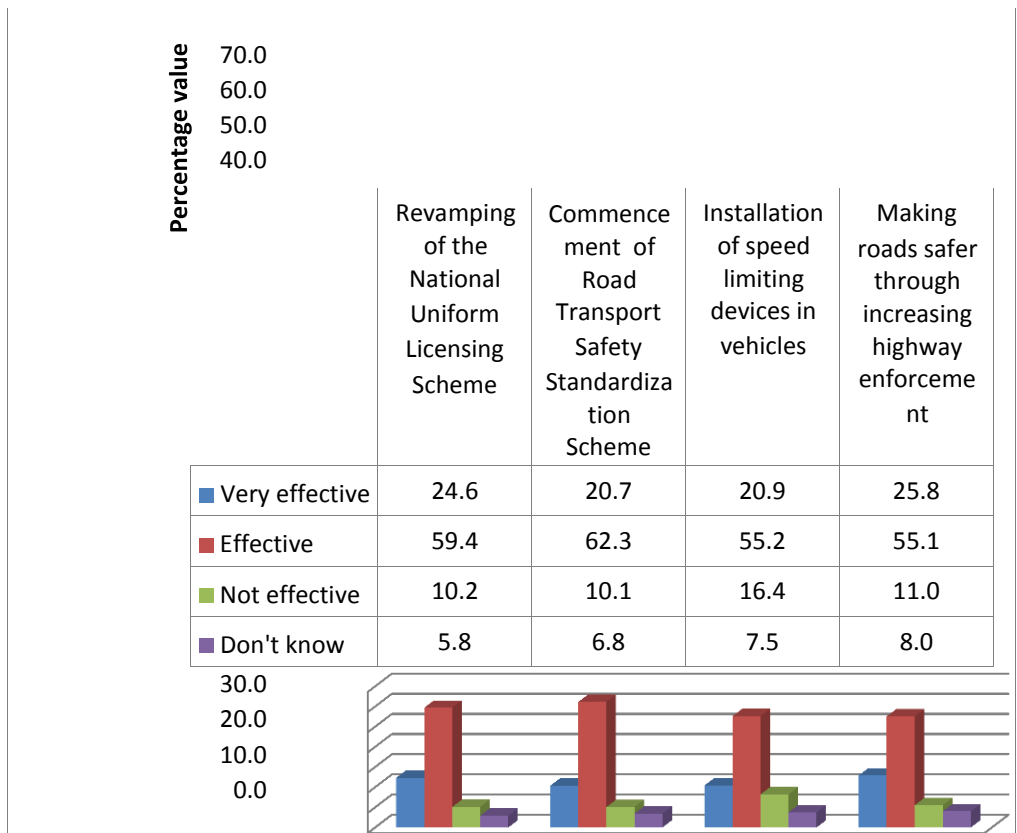

Figure 68 Effectiveness of some reforms in road safety

74.4 percent of Nigerians believe that the road safety reforms have reduced road accidents in the past three years.

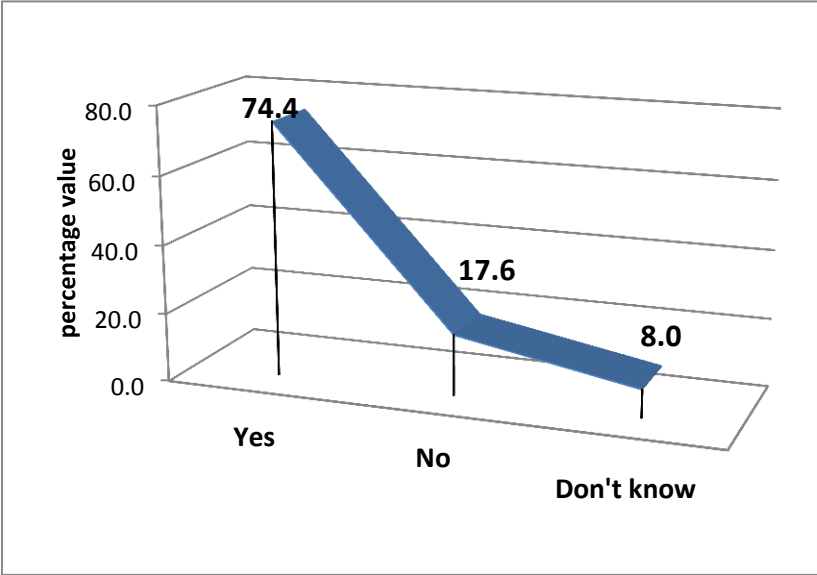

Figure 69 Have road safety reforms reduced accidents in the last 3 years

2.2.8 Telecommunication Reform

72.2 percent of Nigerians said they were aware of reforms in telecommunication sector. Of those aware most, that is 38.7 percent, became aware of the reforms via radio. Discussions with friends and colleagues was the source and second highest with 26.2 percent. 17.8 percent became informed through television.

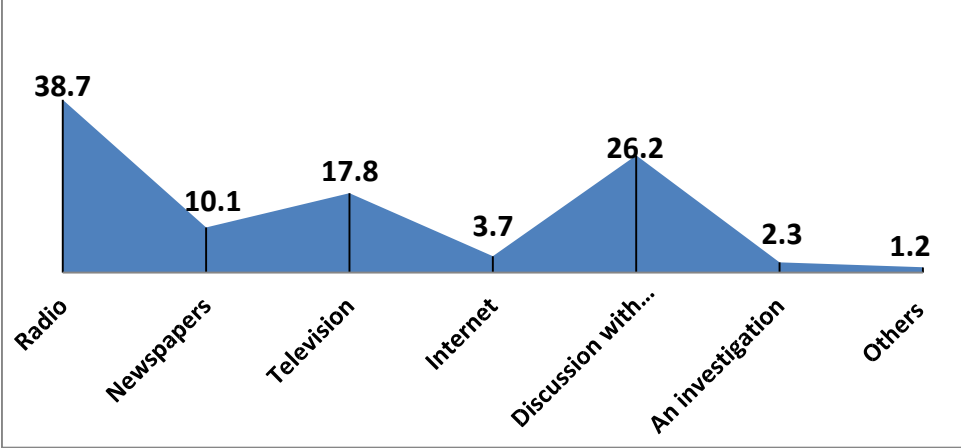

Figure 70 Source of awareness of reforms in telecommunication sector in last 3 years

The impact of reforms in telecommunication has been great according to 90.9 percent of Nigerians.

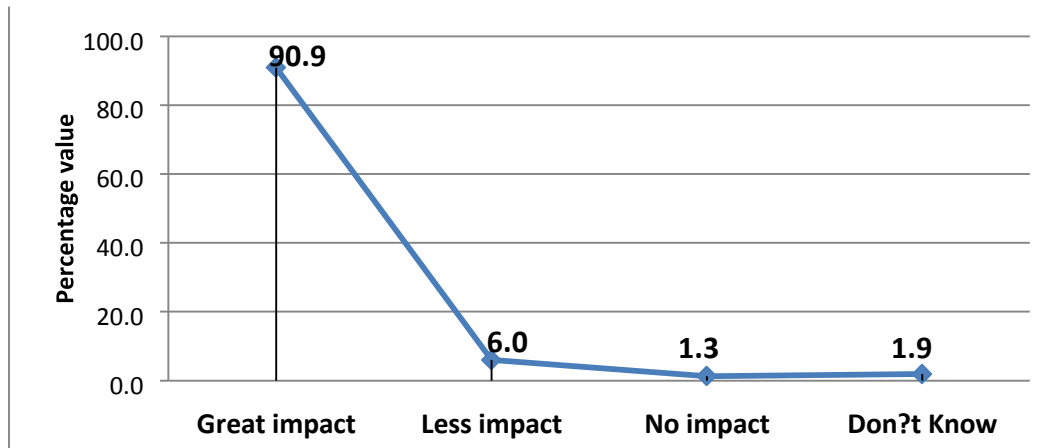

Figure 71 Level of impact of reforms in telecommunication sector in last 3 years

90.4 percent of Nigerians agree that GSM has had a positive effect on the economy, 57.8 percent say the Internet and 51.1 percent say social media.

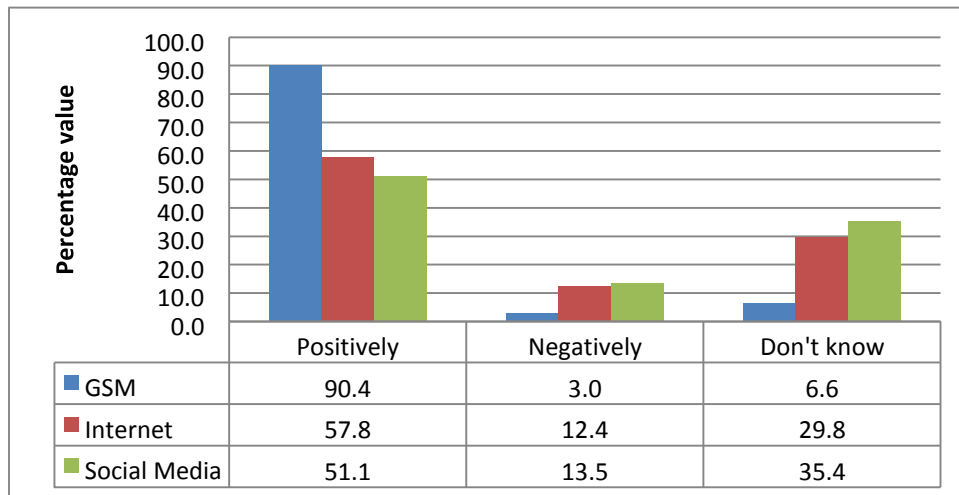

Figure 72 What kind of impact have the following had on the Nigerian economy?

2.2.9 Water and Sanitation

Policies initiated by Government to ensure access to portable water in the past three years is well known to 56.5 percent of Nigerians, while 51.3 percent are aware of policies to ensure access to

sanitation. The impact of these government reforms on water and sanitation on the wellbeing of citizens was said to be either positive or highly positive by 49.4 percent of Nigerian.

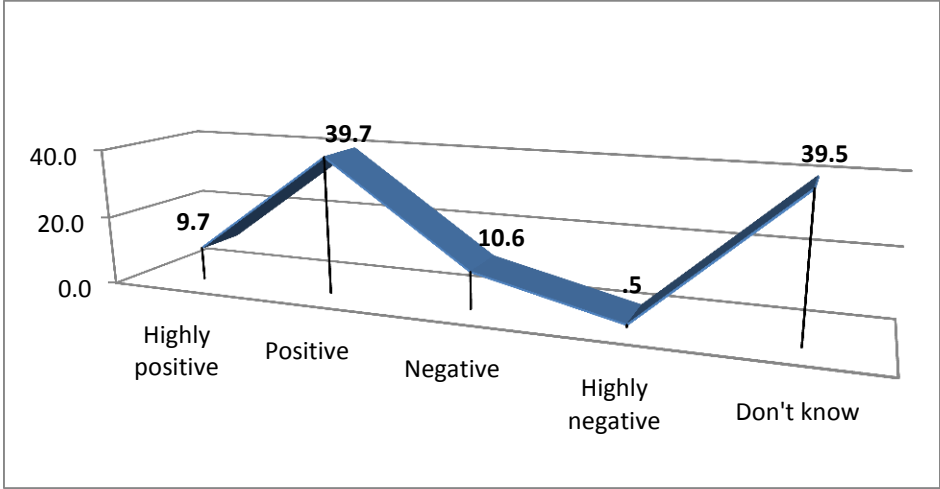

Figure 73 Level of impact of water and sanitation services on the wellbeing of Nigerians in last 3 years

34.4 percent said the performance of Government in the provision of water and sanitation in the past three years was effective. 18.1 percent said government has been ineffective in the delivery of water and sanitation services.

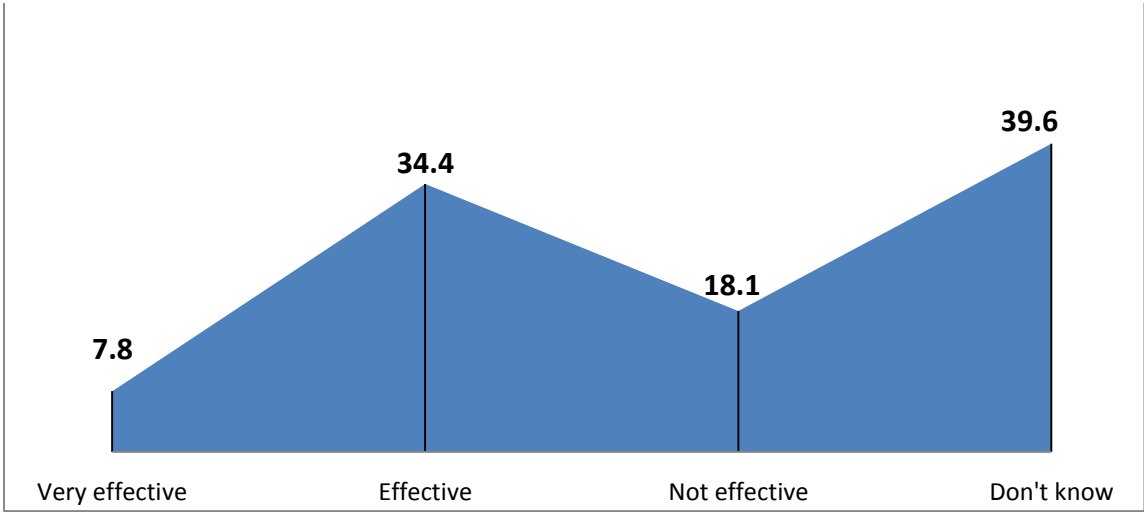

Figure 74 Level of effectiveness of government's provision of water and sanitation services in the last 3 years

2.3 PUBLIC FINANCIAL MANAGEMENT REFORM

2.3.1 Budget

The executive arm of government was said by 43 percent of Nigerians to be responsible for nation's budgeting. 38 percent of Nigerians do not know who is responsible, while 3.0 percent said every citizen has one contribution or another.

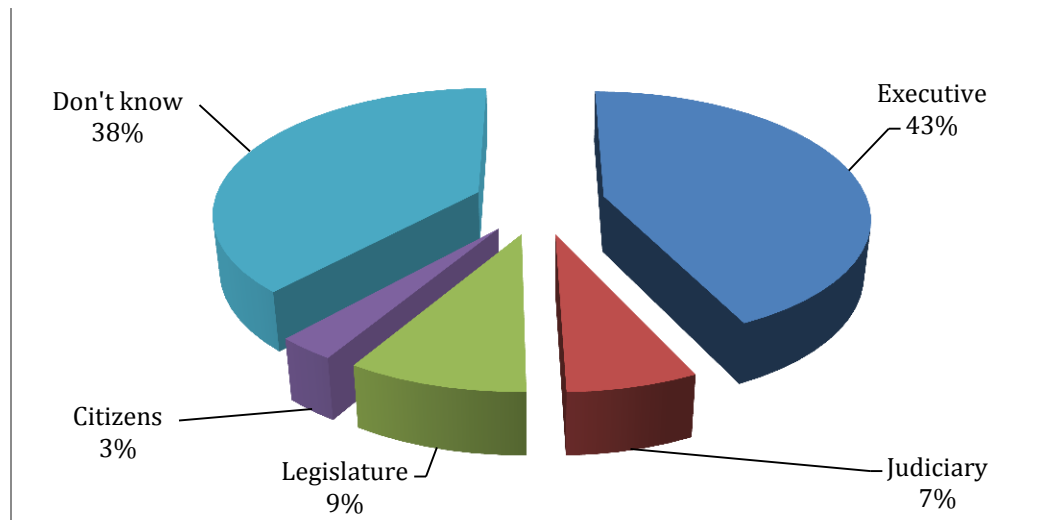

Figure 75 Who is responsible for national budget?

33.5 percent of Nigerians do not know who is responsible for the delay in passing the national budget. 31.6 percent assume it is the legislative arm, while 24.5 percent say it is the executive arm of government.

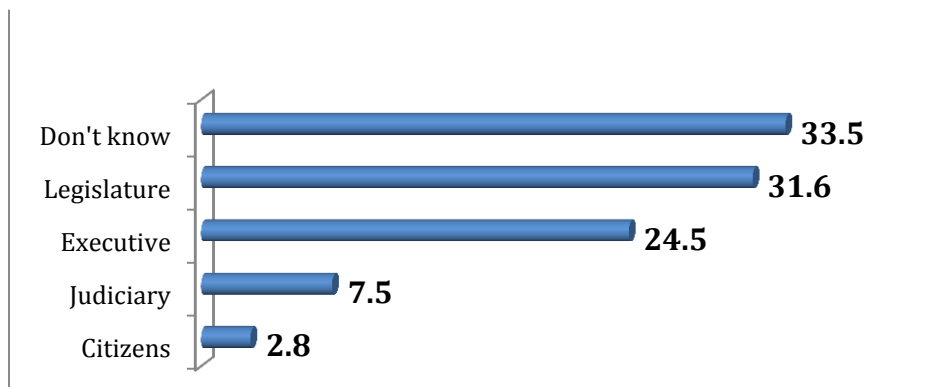

Figure 76 Who is responsible for the delay in passing annual budget?

The study shows that 3.9 percent of Nigerians believe they were consulted in the development of the national budget. 77 percent do not believe they were consulted, while 19% are unsure.

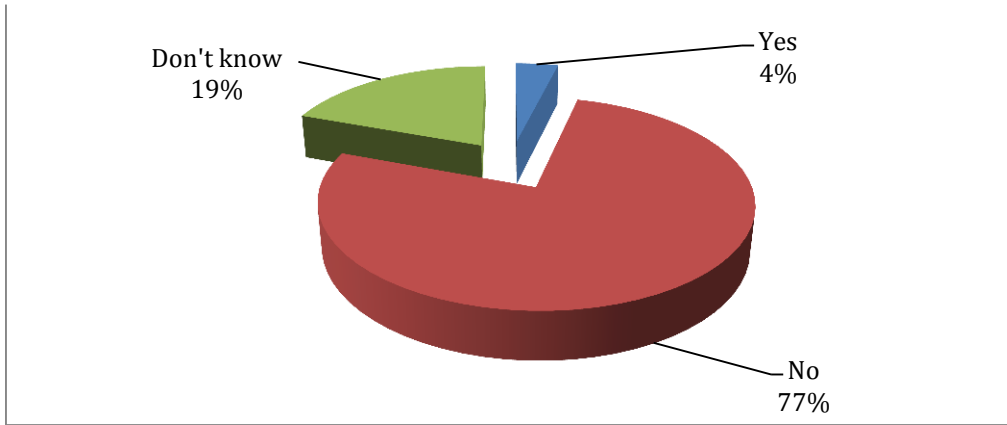

Figure 77 Have you ever been consulted in budgeting?

11 percent say the budget and fiscal reforms in the country for the past three years have been effective while 32 percent said they have been ineffective.

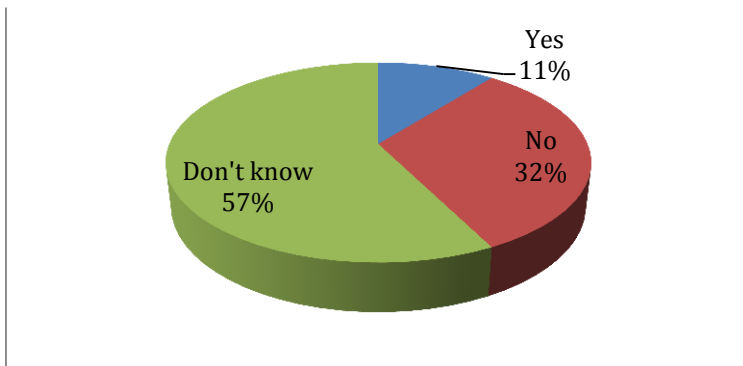

Figure 78 Have budget and fiscal reforms been effective?

About 17.1 percent of Nigerian said government was spending within its budget and 23.1 percent said government always spend more than their budget. 59.8 percent do not know.

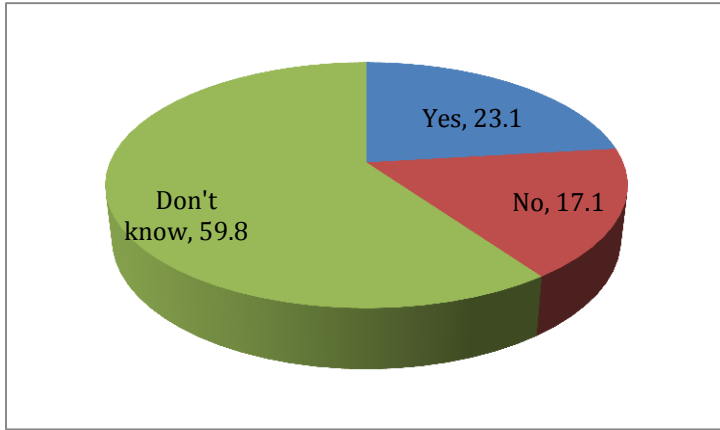

Figure 79 Is there budget overspend?

2.3.2 Sovereign Wealth Fund

Of the 23.8 percent of Nigerians who are aware of initiatives for the Sovereign Wealth Fund, 39.4 percent became aware through the radio. 21.0 percent heard from television programs while 18.5 percent heard through discussions with friends and colleagues.

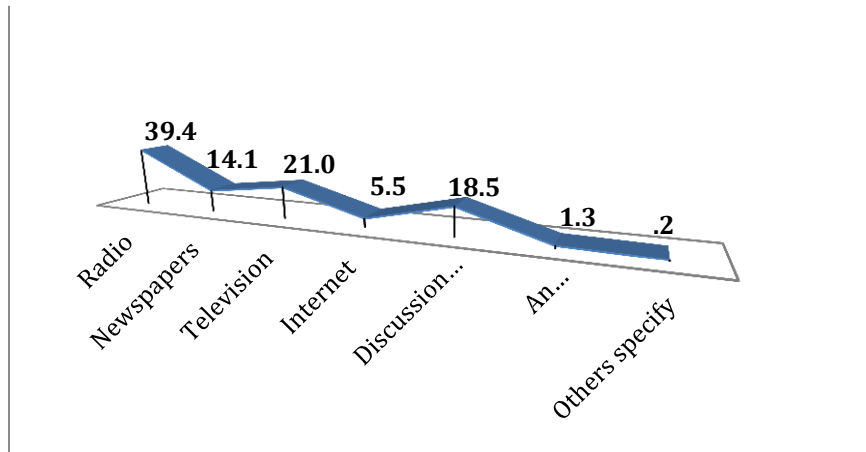

Figure 80 Awareness of initiatives for the Sovereign Wealth Fund

In view of the current level of poverty in Nigeria, the study shows that 46.3 percent of Nigerians want the government to save money. 36.3 percent do not know and 17.4 percent want government to stop saving.

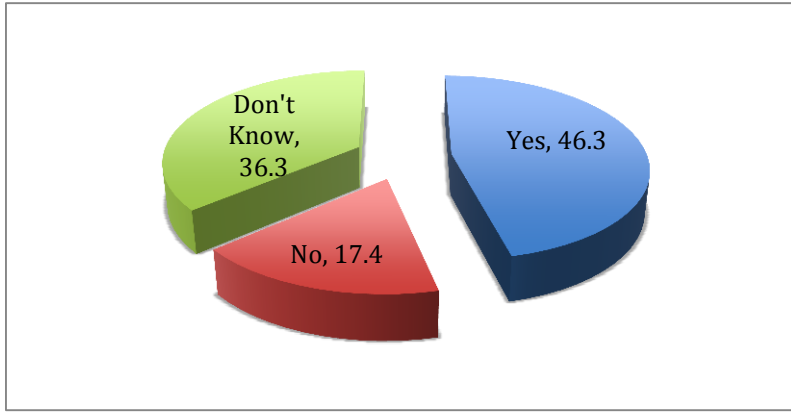

Figure 81 Should government be saving money?

2.3.3 Procurement

Only 19.6 percent of Nigerians are aware of any procurement reforms in Nigeria in the last three years. Of this percentage, radio served as the source of awareness to 38.3 percent, followed by television with 21.0 percent and discussions with friends and colleagues (19.0 percent).

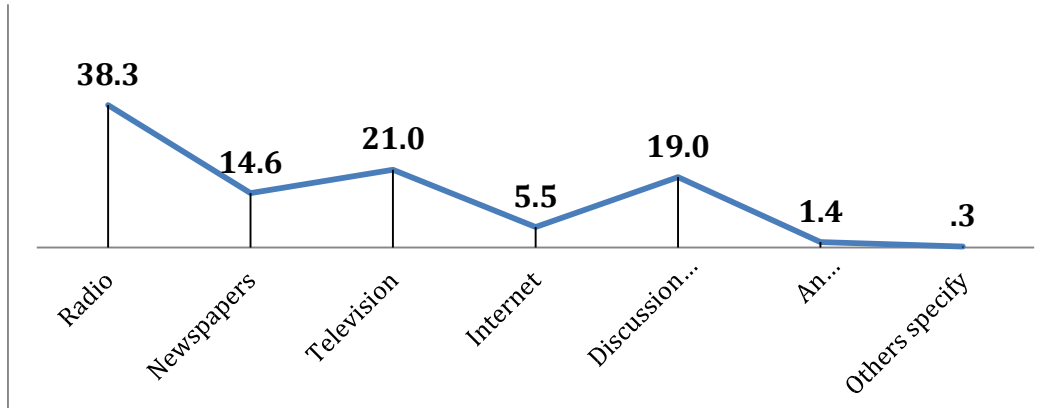

Figure 82 Source of awareness of procurement reforms in the last 3 years

The performance of the procurement system in Nigeria in the last three years was rated as very effective by 2.7 percent of Nigerian while 15.1 percent rated it as being effective.

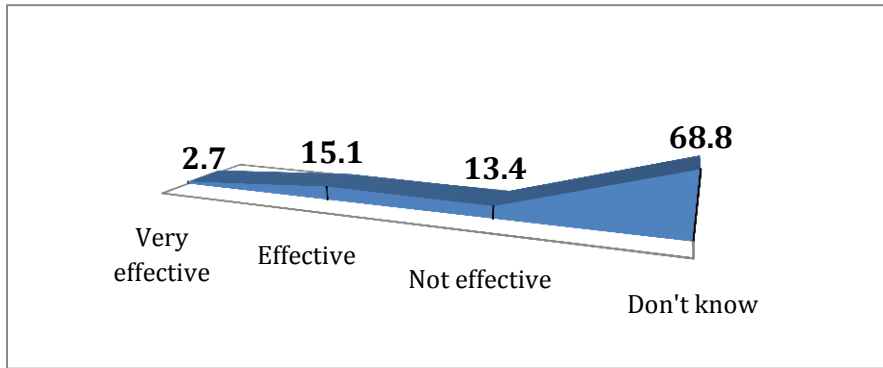

Figure 83 Level of effectiveness of reforms in procurement

Among Nigerians who know about the reforms on going in procurement, 58.2 percent rated the implementation of the act as positive while the use of technology in public procurement for efficiency to prevent and deter corruption was rated positive by 57.8 percent. Professionalization of public procurement cadre attracted a positive mark by 49.9 percent of those who knew about it.

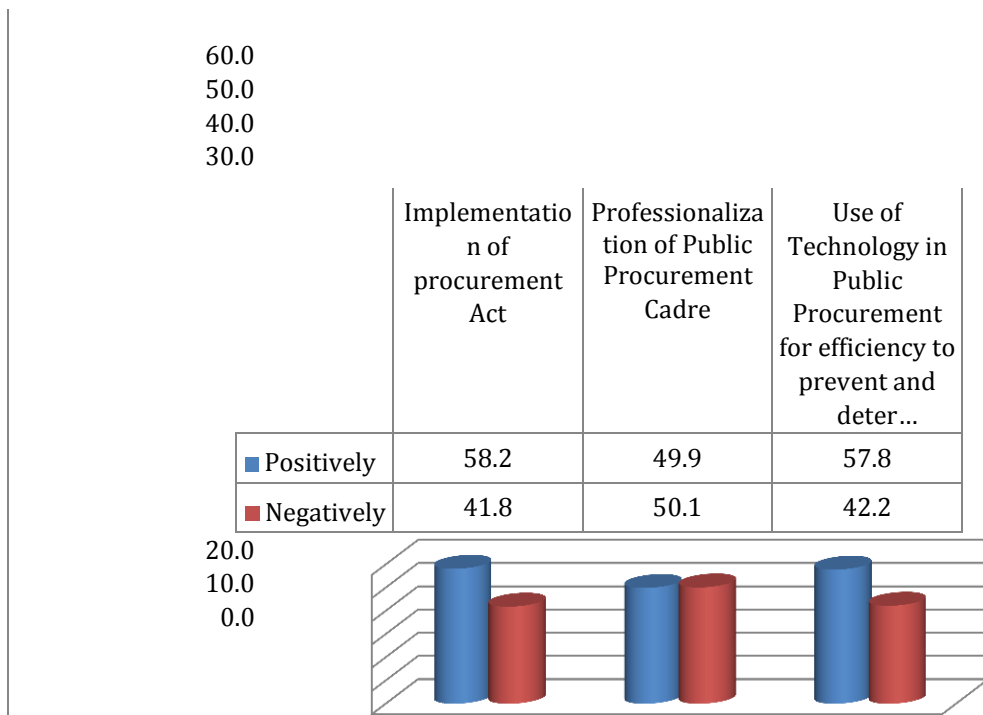

Figure 84 Effect of reforms on procurement processes

In the opinion of those who had knowledge of reforms in procurement, 54 percent said the government policy on procurement generally affected the economy positively. However, 46 percent still saw the policy affecting the economy negatively.

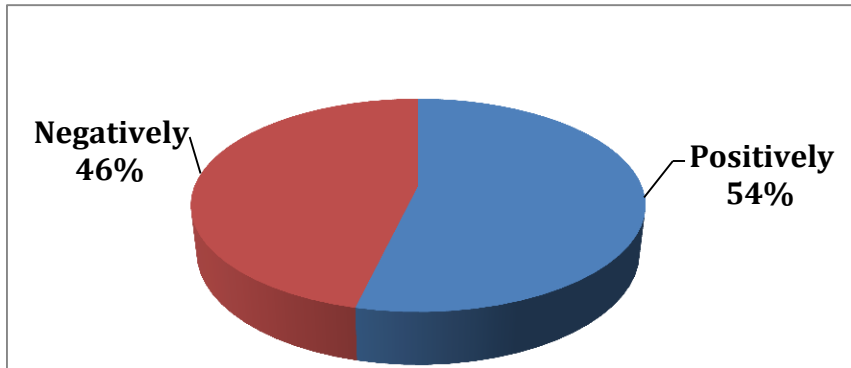

Figure 85 Effect of government procurement policies on economy

About 63 percent of those who knew about the procurement policy did not agree that it reduced corruption in government agencies. Only 37 percent agree that it does.

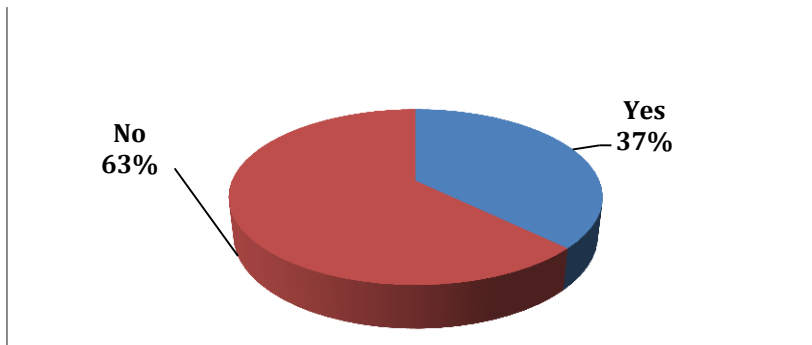

Figure 86 Any effect of procurement policies on corruption

2.3.4 Government Tax Policy

62.7 percent of Nigerians are aware of Government Tax Policy; 40.5 percent of this group heard through the radio. Those who heard through discussions with friends and colleagues were up to 24.6 percent. About 19.0 percent heard via television, while 10.9 percent read it in newspapers.

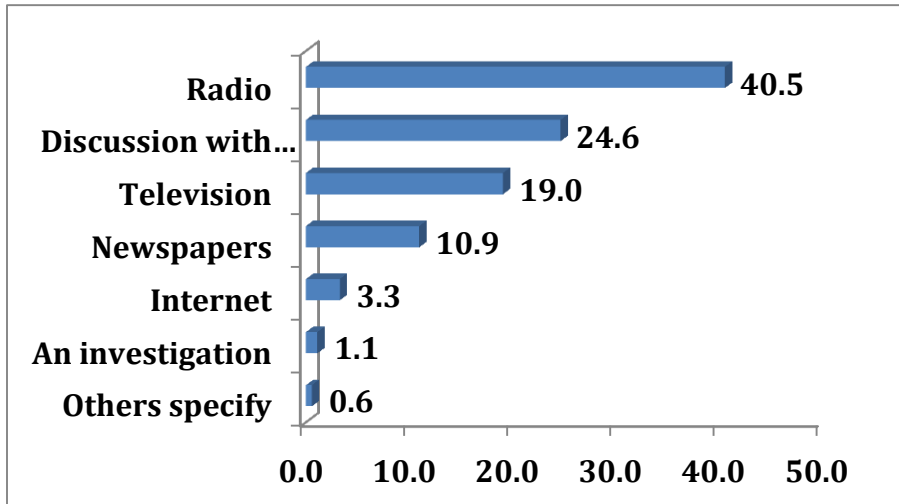

Figure 87 Source of awareness of Government Tax Policy

More than half of Nigerians agree that the reform of tax policy can have a significant impact on economic growth of the nation (11.0 percent strongly agree while 43.3 percent agree); 16.2 percent disagree.

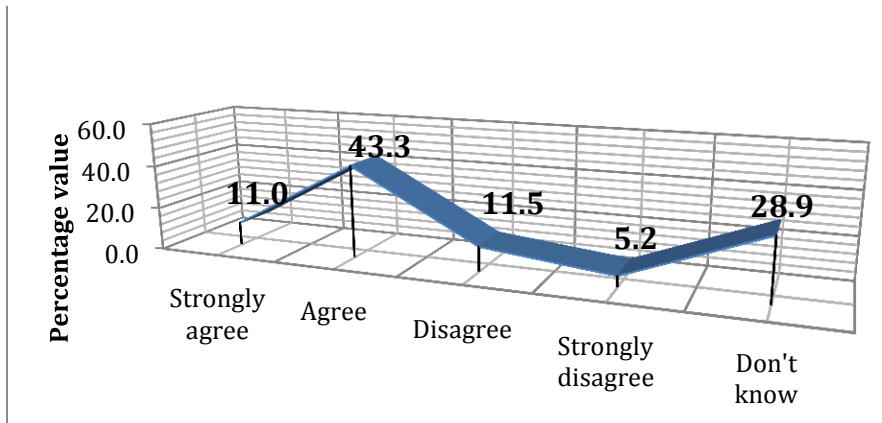

Figure 88 Tax policies are effective to economic growth

About 46.7 percent of Nigerians believe that tax reforms have been good or very good. However about 20.6 percent were of the opinion that it was either bad or getting worst over the past three years.

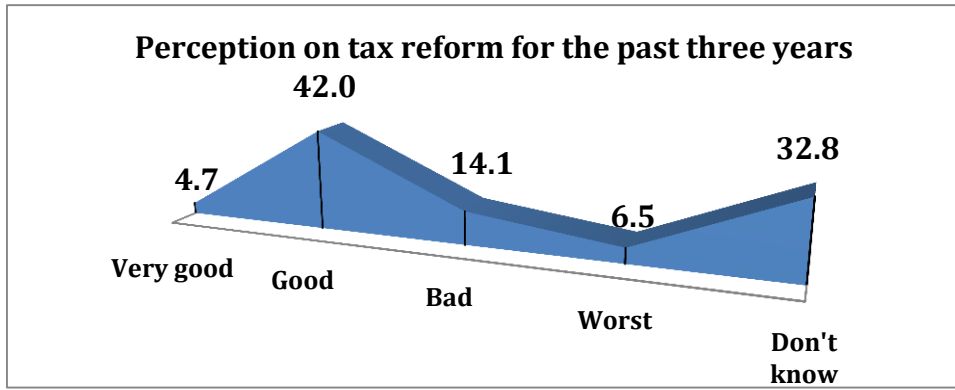

Figure 89 Perception on tax reforms for the last 3 years

More than 43 percent of Nigerians say tax policy reforms by the government in the past three years have been effective, while 21 percent said they were not.

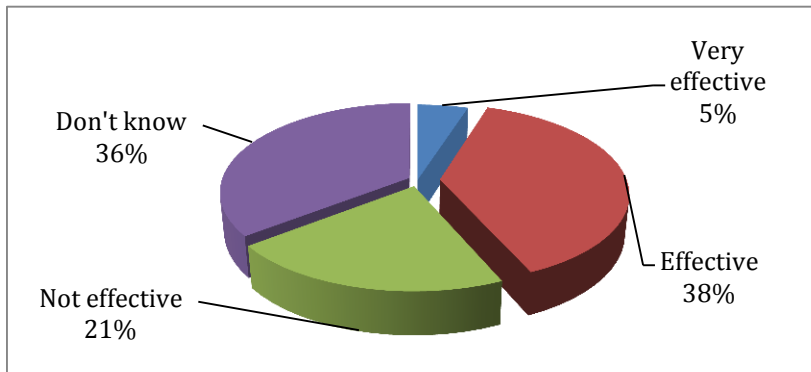

Figure 90 Level of effectiveness of tax policy reforms

51.2 percent of Nigerians say citizens should be sensitized on the need to pay tax as a way of bringing more taxpayers into the tax net. The need for enforcement of tax law was suggested by 22.3 percent, while improving capacity to collect was from 13.1 percent of Nigerians.

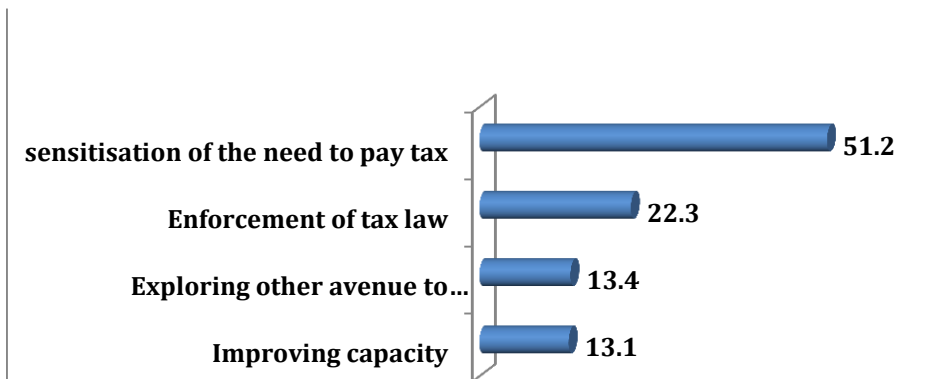

Figure 91 Suggestions on how to bring more taxpayers into tax net

2.3.5 Macroeconomic Policy (Debt Management)

About 24.0 percent of Nigerians are aware of debt management policies in Nigeria. Of the persons aware, radio served as the source of awareness to 40.4 percent, 20.0 percent through television, and discussions with colleagues and friends for 19.5 percent of the population.

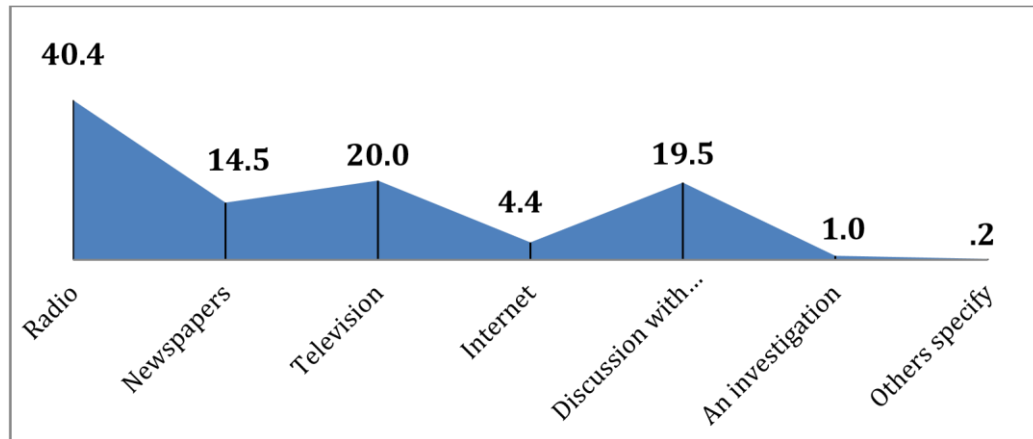

Figure 92 Source of awareness of Debt Management Policy in Nigeria

The study revealed that 8.9 percent of Nigerians agreed that there was an improvement in debt management in Nigeria in the last three years. 13.7 percent believe there has been no improvement, while 61.6 do not know of any effects.

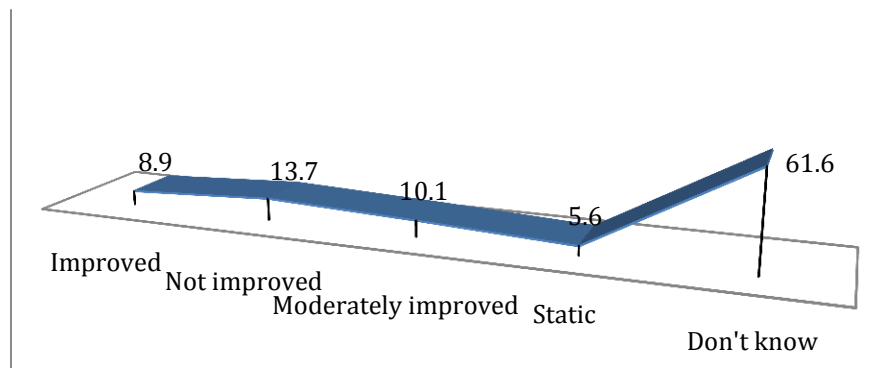

Figure 93 Level of improvement in debt management in Nigeria

10 percent of Nigerians see that internal debt management has been improving, while 15 percent stated that it is the same. 64 percent were unable to comment.

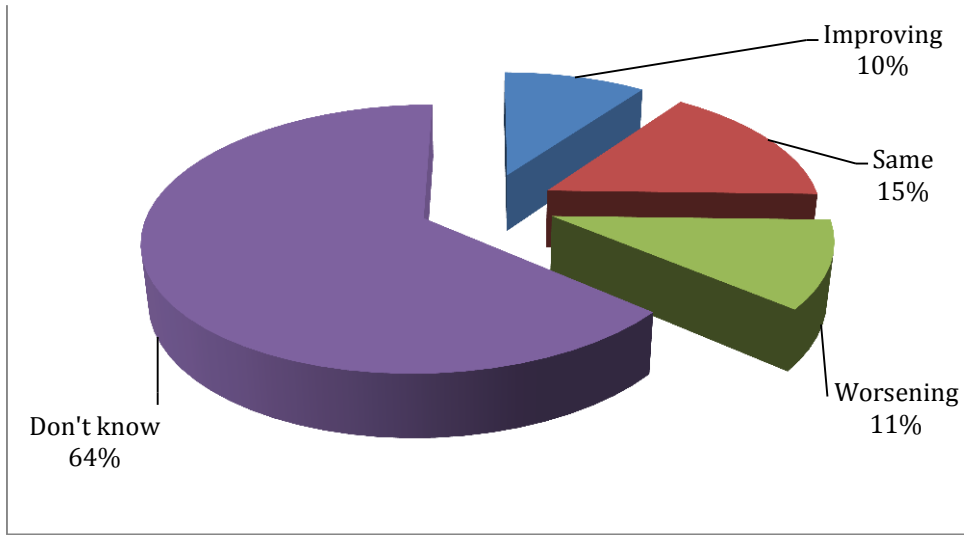

Figure 94 Perception on Nigeria's internal debt management

Also from the study, 9.8 percent of Nigerians think that the Debt Management Office (DMO), in accordance with current the Administration's Transformation Agenda, has reduced government spending over the last three years. 70.5 percent do not know if there has been an improvement or not.

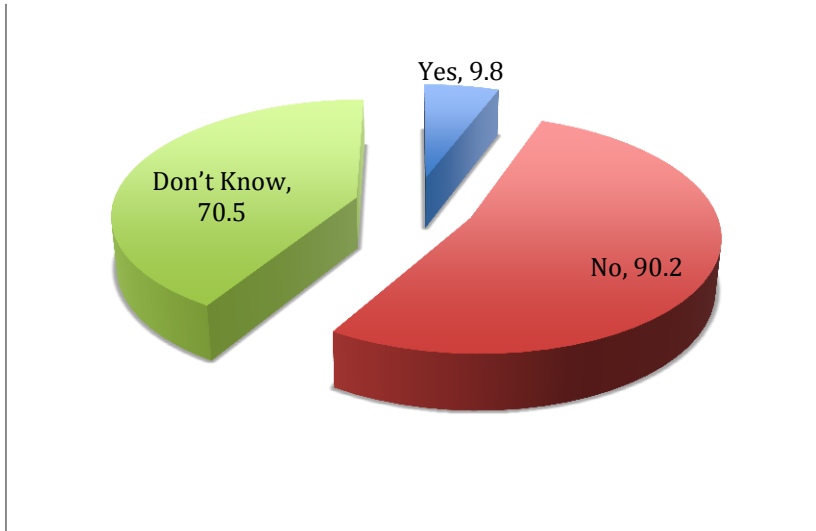

Figure 95 DMO in accordance with Transformation Agenda has reduced government spending in the last three years

2.4 CIVIL SERVICE ADMINISTRATION REFORM

2.4.1 Monetization

The study revealed that only 28.7 percent of Nigerians are aware of public service administration reforms going on in Nigeria. Of the percentage who are aware of the reforms, 36.7 percent said radio served as the channel through which they were made aware of the reforms, followed by television (21.4 percent) and discussions with friend and colleagues (21.1 percent).

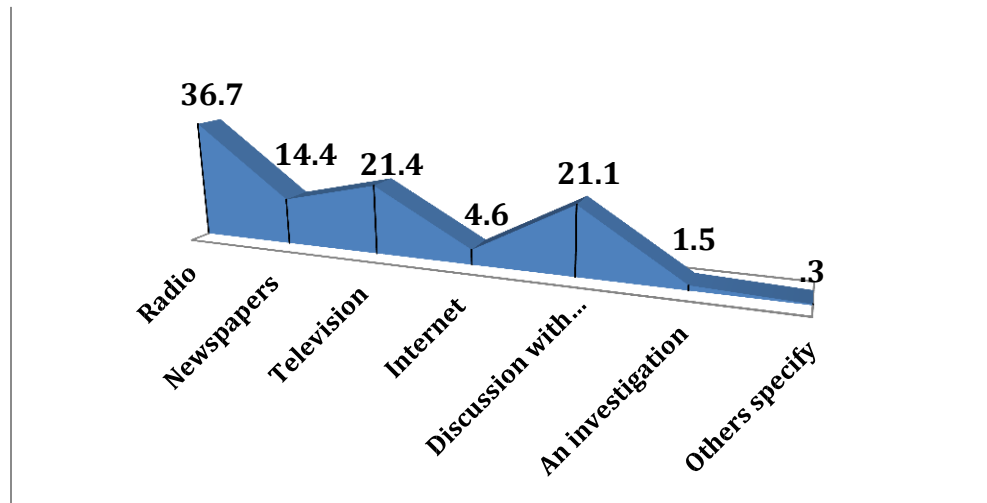

Figure 96 Source of awareness of public service administration reforms

Monetization is the quantification in monetary terms of fringe benefits government used to provide for its workers as part of their conditions of service. Such benefits include residential accommodation, chauffeur-driven cars, residential furniture, and utility services and so on. The survey shows that 21.4 percent of Nigerians are aware of government's monetization policy. From the population who know about the policy, 20.5 percent had their transport allowance monetized, which happened to be the highest of the fringe benefits. Then rent allowance was next with 20.1 percent, which was closely followed with furniture and utility allowances, 16.2 and 16.1 percent respectively.

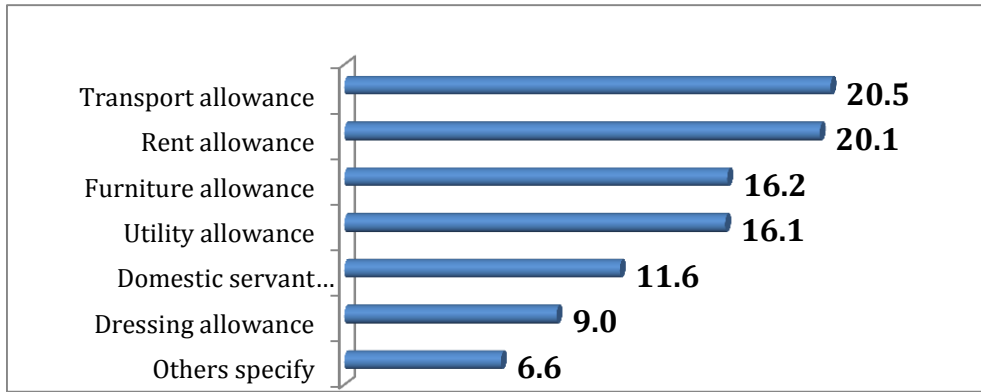

Figure 97 Fringe benefits monetized in organizations

The greatest impact the monetization policy had over public servants according to 77 percent of Nigerians has been the ability to own homes. 10 percent said it has been the increased pay package. Minimization of abuse of privileges was agreed by the least number of person (6 percent).

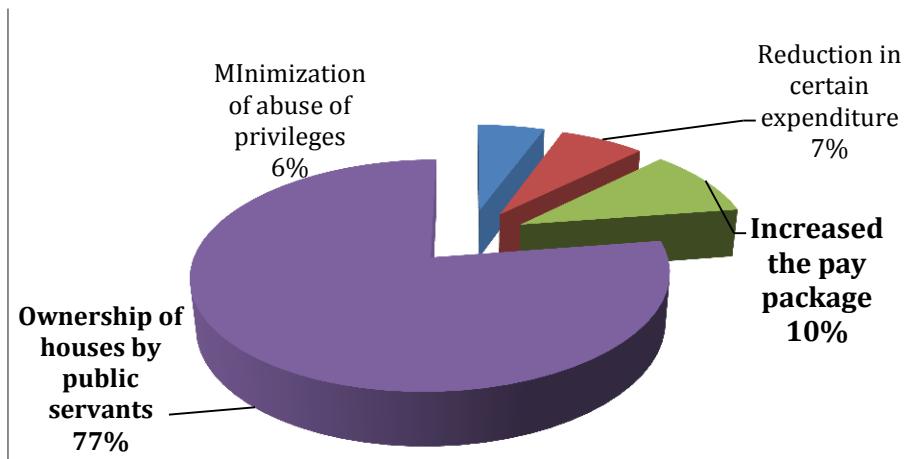

Figure 98 Impact of monetization policy on public servants

2.4.2 Integrated Personnel and Payroll Information System (IPPIS)

This is a system instituted by the Government to regulate civil servants' payments. 12.5 percent of Nigerians are aware of IPPIS. Radio served as the source of awareness to 33.7 percent of those who were aware, while television was the primary source for 21.8 percent.

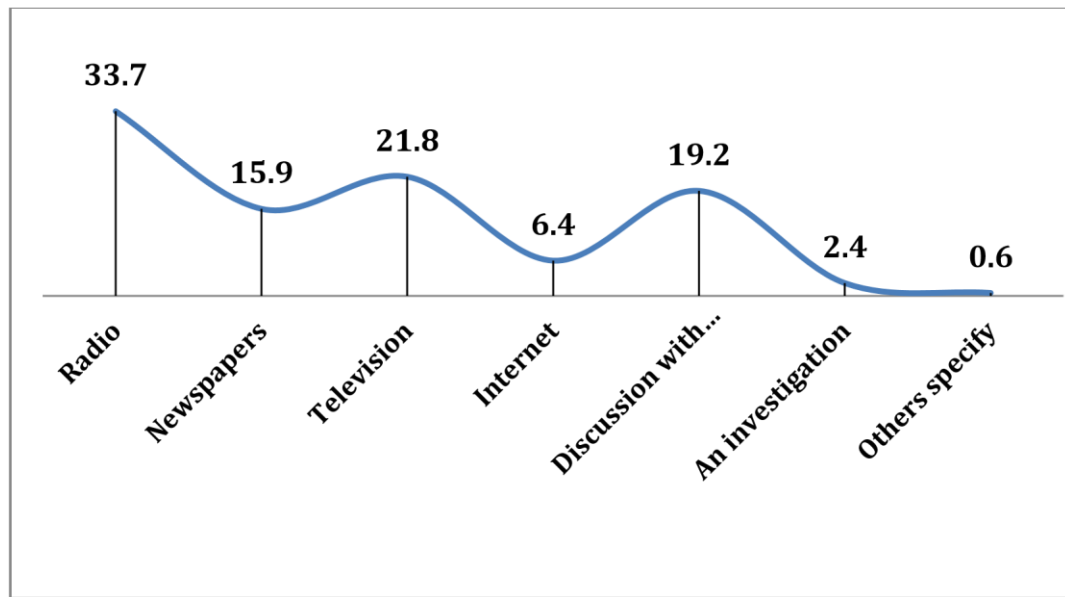

Figure 99 Source of awareness of IPPIS

Government employees among those who are aware of IPPIS are 36.7 percent, while those who were aware of IPPIS but not government employees accounted for 63.3 percent. About 82.7 percent of government employees agree that IPPIS will reduce the rate of corruption in Nigeria (Strongly agree: 29.4 percent, Agree: 53.3 percent). However 7.3 percent disagree and 3.3 strongly disagree.

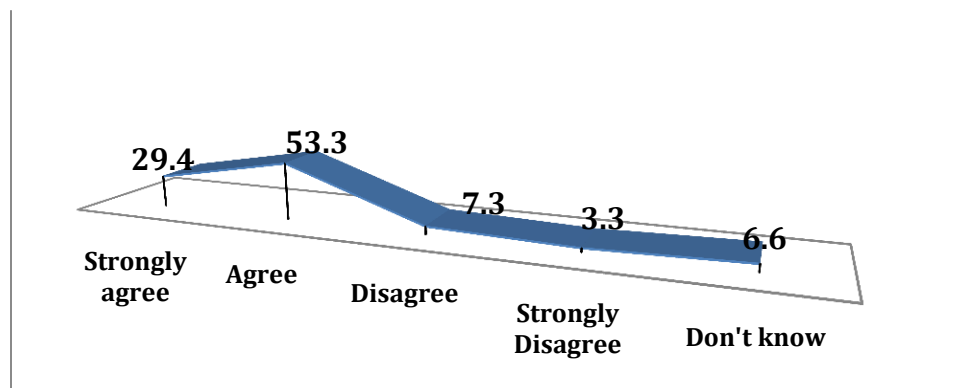

Figure 100 IPPIS will reduce the rate of corruption in Nigeria

2.4.3 Performance Management

This relates to the management of employees' performance (i.e. planning, developing, monitoring, rating and rewarding employees contributions) rather than performance oriented approaches to managing, measuring and accounting for agency program performance. The study shows that 26.7 percent of Nigerians are aware of performance management reforms that have taken place in the past three years.

Radio was a source of information to 38.6 percent of those who had knowledge of the reforms. Next was discussions with friends and colleagues (24.1 percent) and 18.9 percent became aware via television.

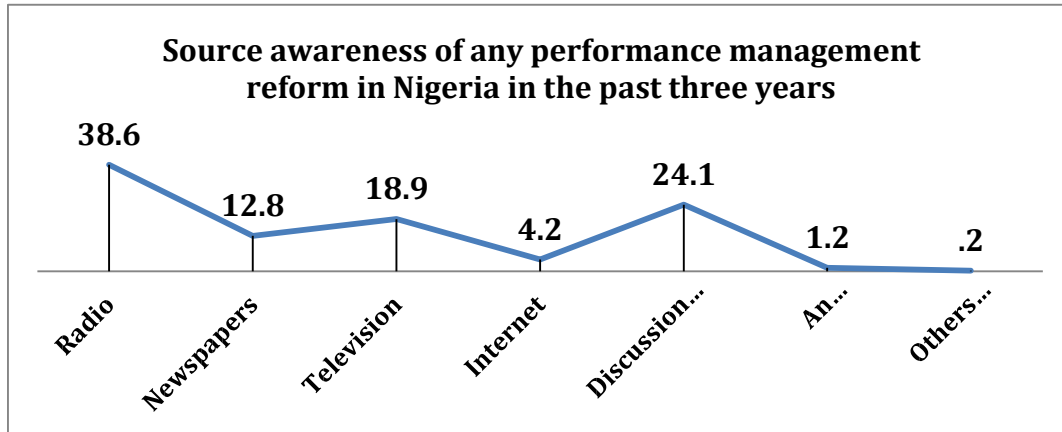

Figure 101 Source of awareness of performance management reforms in the last 3 years

Most Nigerians' perception as it relates to government performance in various sectors was rated 'fair'. 70.6 percent rated transportation fair, 66.2 percent for communication, 72.0 percent for agriculture, 74.2 percent for electricity, 73.5 percent for employment generation and 70.1 percent for health. Electricity with 12.5 percent and employment generation, with 17.5 percent, had the highest percentages describing their performance as bad.

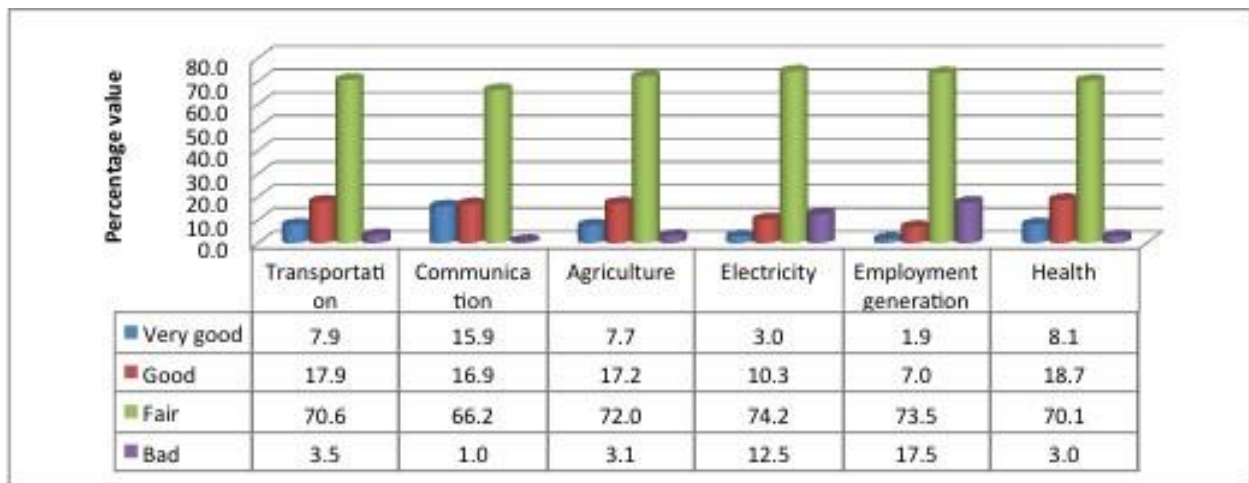

Figure 102 Perception on Government's performance in the last 3 years in certain sectors

16.7 percent of those who had knowledge of the reforms believed that restructuring and rationalization of MDAs will increase performance. 4.2 percent believe it will reduce performance while most, 76.5 percent, said they could not tell.

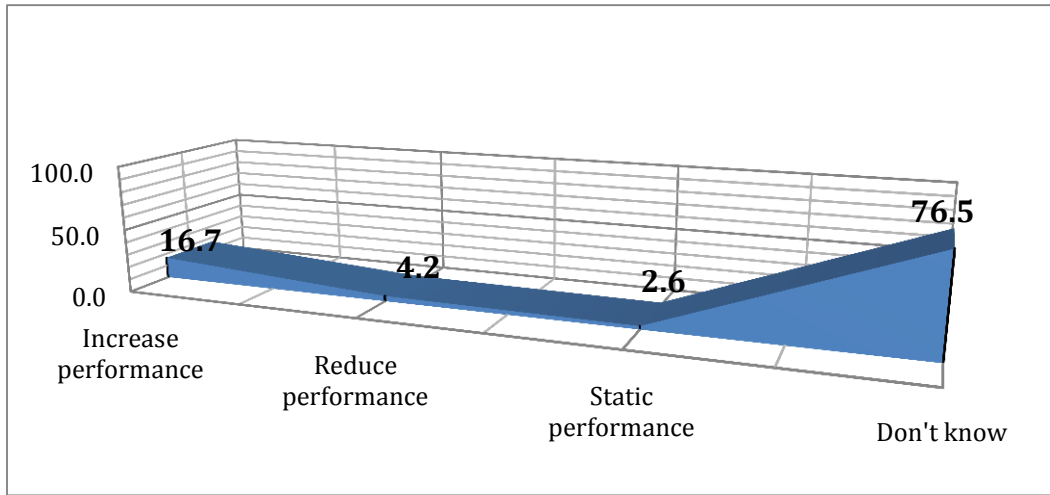

Figure 103 Opinion on effect of restructuring and rationalization of MDA's performance

3. TABLES

Household Response Rate			
State	Expected	Actual	Response Rate
Abia	360	360	100.0
Adamawa	360	360	100.0
Akwa Ibom	360	360	100.0
Anambra	360	360	100.0
Bauchi	360	360	100.0
Bayelsa	360	360	100.0
Benue	360	360	100.0
Borno	360	209	58.1
Cross River	360	358	99.4
Delta	360	354	98.3
Ebonyi	360	357	99.2
Edo	360	360	100.0
Ekiti	360	360	100.0
Enugu	360	349	96.9

Gombe	360	360	100.0
Imo	360	359	99.7
Jigawa	360	360	100.0
Kaduna	360	360	100.0
Kano	360	360	100.0
Katsina	360	360	100.0
Kebbi	360	359	99.7
Kogi	360	358	99.4
Kwara	360	358	99.4
Lagos	360	360	100.0
Nasarawa	360	355	98.6
Niger	360	360	100.0
Ogun	360	360	100.0
Ondo	360	354	98.3
Osun	360	341	94.7
Oyo	360	360	100.0
Plateau	360	360	100.0
Rivers	360	360	100.0
Sokoto	360	360	100.0
Taraba	360	360	100.0
Yobe	360	360	100.0
Zamfara	360	360	100.0
FCT Abuja	360	356	98.9
National	13320	13107	98.4

Table 1 Distribution of Awareness of Existence of Corruption in Nigeria

Table 1: Percentage Distribution of Awareness of existence of corruption in Nigeria				
		Yes	No	Don't know
SECTOR	URBAN	98.1	.9	.9
	RURAL	95.8	3.0	1.2
Sex of the Respondent	Male	97.6	1.7	.7
	Female	95.2	3.3	1.5
STATE	Abia	99.2	.6	.3
	Adamawa	89.7	7.5	2.8
	Akwa Ibom	94.7	2.2	3.1
	Anambra	99.7	0.0	.3
	Bauchi	99.2	.6	.3
	Bayelsa	94.7	2.5	2.8
	Benue	96.7	1.7	1.7
	Borno	99.5	.5	0.0

	Cross River	99.2	.6	.3
	Delta	96.9	1.7	1.4
	Ebonyi	93.8	6.2	0.0
	Edo	99.2	.8	0.0
	Ekiti	97.2	1.1	1.7
	Enugu	100.0	0.0	0.0
	Gombe	98.3	1.1	.6
	Imo	98.6	.8	.6
	Jigawa	91.4	6.7	1.9
	Kaduna	99.2	0.0	.8
	Kano	95.8	3.1	1.1
	Katsina	95.8	3.6	.6
	Kebbi	96.4	2.2	1.4
	Kogi	96.1	2.5	1.4
	Kwara	89.4	9.5	1.1
	Lagos	100.0	0.0	0.0
	Nasarawa	92.4	6.5	1.1
	Niger	96.7	2.8	.6
	Ogun	94.4	3.9	1.7
	Ondo	92.4	2.8	4.8
	Osun	98.8	0.0	1.2
	Oyo	91.1	8.6	.3
	Plateau	98.6	0.0	1.4
	Rivers	97.8	.8	1.4
	Sokoto	93.9	5.6	.6
	Taraba	98.1	0.0	1.9
	Yobe	96.9	2.2	.8
	Zamfara	99.7	0.0	.3
	FCT Abuja	96.9	1.4	1.7
Age Group	18 - 27	97.2	2.0	.8
	28 - 37	96.9	1.9	1.2
	38 - 47	97.1	2.2	.8
	48 - 57	96.1	2.6	1.3
	58 - 67	94.6	3.8	1.7
	68 and above	93.1	4.7	2.1
Highest educational level of the Respondent	None	88.8	8.2	3.0
	Below Pry	92.4	6.4	1.2
Respondent	Traditional Quranic	97.0	2.2	.8
	Primary	96.6	2.1	1.2
	Junior Sec	97.0	1.5	1.5
	Senior Sec	99.1	.4	.5
	ND/NCE	99.4	.2	.4
	HND	100.0	0.0	0.0
	University Degree	100.0	0.0	0.0
	Post graduate	100.0	0.0	0.0
Geo-Political zone	North Central	95.3	3.5	1.3
	North East	96.8	2.1	1.1
	North West	96.0	3.0	1.0
	South East	98.3	1.5	.2
	South south	97.1	1.4	1.5
	South West	95.6	2.8	1.6
	National	96.4	2.5	1.1

Table 2: Percentage Distribution of Awareness of existence of Anti-corruption Agencies in Nigeria

		Economic and Financial Crime Commission (EFCC)		Independence Corrupt Practices		Police		State Security Services		Code of Conduct Bureau (CCB)	
		Yes	No	Yes	No	Yes	No	Yes	No	Yes	No
SECTOR	URBAN	83.2	16.8	65.9	34.1	97.3	2.7	79.9	20.1	65.3	34.7
	RURAL	68.2	31.8	49.0	51.0	95.1	4.9	63.2	36.8	57.2	42.8
Sex of the Respondent	Male	79.2	20.8	60.4	39.6	96.6	3.4	73.8	26.2	63.4	36.6
	Female	64.8	35.2	46.2	53.8	94.7	5.3	61.1	38.9	55.1	44.9
STATE	Abia	81.7	18.3	67.8	32.2	99.2	.8	78.9	21.1	72.8	27.2
	Adamawa	79.7	20.3	56.1	43.9	90.8	9.2	66.4	33.6	59.7	40.3
	Akwa Ibom	73.9	26.1	63.3	36.7	96.7	3.3	73.9	26.1	94.7	5.3
	Anambra	80.3	19.7	51.9	48.1	99.7	.3	80.6	19.4	46.4	53.6
	Bauchi	80.3	19.7	38.6	61.4	98.6	1.4	56.9	43.1	41.1	58.9
	Bayelsa	63.9	36.1	51.1	48.9	91.7	8.3	72.2	27.8	66.4	33.6
	Benue	56.9	43.1	47.5	52.5	97.5	2.5	56.4	43.6	63.1	36.9
	Borno	79.9	20.1	73.7	26.3	99.0	1.0	87.1	12.9	99.5	.5
	Cross River	73.2	26.8	51.1	48.9	98.9	1.1	66.2	33.8	57.5	42.5
	Delta	70.6	29.4	44.9	55.1	96.3	3.7	62.7	37.3	54.0	46.0
	Ebonyi	53.5	46.5	49.0	51.0	93.8	6.2	49.6	50.4	49.9	50.1
	Edo	81.7	18.3	60.6	39.4	98.1	1.9	72.5	27.5	70.3	29.7
	Ekiti	65.6	34.4	45.0	55.0	98.1	1.9	60.6	39.4	50.0	50.0
	Enugu	74.5	25.5	55.3	44.7	100.0	0.0	66.5	33.5	71.6	28.4
	Gombe	83.3	16.7	57.2	42.8	96.7	3.3	80.8	19.2	48.3	51.7
	Imo	78.0	22.0	58.2	41.8	98.9	1.1	78.8	21.2	53.8	46.2
	Jigawa	70.8	29.2	58.1	41.9	86.4	13.6	47.8	52.2	92.2	7.8
	Kaduna	94.7	5.3	69.7	30.3	99.2	.8	77.8	22.2	45.3	54.7
	Kano	65.6	34.4	41.4	58.6	85.3	14.7	43.1	56.9	60.0	40.0
	Katsina	81.1	18.9	60.6	39.4	93.6	6.4	77.8	22.2	45.3	54.7
	Kebbi	38.2	61.8	27.9	72.1	95.5	4.5	41.8	58.2	31.5	68.5
	Kogi	69.6	30.4	54.2	45.8	96.6	3.4	74.3	25.7	63.7	36.3
	Kwara	67.6	32.4	35.2	64.8	88.8	11.2	46.9	53.1	67.0	33.0
	Lagos	95.6	4.4	80.0	20.0	99.2	.8	90.8	9.2	75.8	24.2
	Nasarawa	56.1	43.9	44.2	55.8	93.0	7.0	63.7	36.3	93.5	6.5
	Niger	86.7	13.3	83.1	16.9	95.8	4.2	86.1	13.9	96.9	3.1
	Ogun	84.2	15.8	63.9	36.1	92.5	7.5	75.0	25.0	63.1	36.9
	Ondo	59.6	40.4	40.7	59.3	93.8	6.2	57.9	42.1	18.9	81.1
	Osun	65.1	34.9	36.1	63.9	99.7	.3	58.9	41.1	17.0	83.0
	Oyo	59.2	40.8	45.6	54.4	89.4	10.6	61.1	38.9	65.0	35.0
Plateau	90.6	9.4	79.2	20.8	99.7	.3	85.3	14.7	61.9	38.1	
Rivers	91.7	8.3	76.4	23.6	98.3	1.7	88.1	11.9	51.1	48.9	
Sokoto	50.3	49.7	36.7	63.3	92.5	7.5	42.5	57.5	28.1	71.9	
Taraba	81.4	18.6	57.8	42.2	97.8	2.2	79.7	20.3	22.2	77.8	
Yobe	37.2	62.8	25.6	74.4	96.4	3.6	40.6	59.4	28.9	71.1	
Zamfara	66.9	33.1	18.1	81.9	98.3	1.7	71.1	28.9	96.7	3.3	

	FCT Abuja	79.5	20.5	76.1	23.9	95.5	4.5	85.1	14.9	86.0	14.0
Age Group	18 - 27	76.8	23.2	56.5	43.5	96.1	3.9	71.9	28.1	61.9	38.1
	28 - 37	76.2	23.8	58.2	41.8	96.0	4.0	70.3	29.7	62.1	37.9
	38 - 47	74.7	25.3	55.8	44.2	96.3	3.7	70.6	29.4	60.3	39.7
	48 - 57	70.4	29.6	53.9	46.1	95.6	4.4	66.6	33.4	59.8	40.2
	58 - 67	59.7	40.3	40.7	59.3	94.9	5.1	57.2	42.8	50.9	49.1
	68 and above	51.1	48.9	33.4	66.6	92.5	7.5	47.8	52.2	46.8	53.2
Highest educational level of the Respondent	None	39.0	61.0	24.6	75.4	88.9	11.1	37.8	62.2	41.7	58.3
	Below Pry	50.8	49.2	34.9	65.1	91.9	8.1	47.0	53.0	47.7	52.3
	Traditional Quranic	59.7	40.3	35.0	65.0	95.5	4.5	53.2	46.8	51.9	48.1
	Primary	68.9	31.1	47.2	52.8	96.1	3.9	63.0	37.0	53.8	46.2
	Junior Sec	76.5	23.5	55.5	44.5	97.1	2.9	72.8	27.2	57.5	42.5
	Senior Sec	90.3	9.7	69.5	30.5	98.1	1.9	84.4	15.6	66.0	34.0
	ND/NCE	96.7	3.3	86.8	13.2	97.9	2.1	94.1	5.9	83.4	16.6
	HND	98.8	1.2	94.7	5.3	99.6	.4	97.1	2.9	90.1	9.9
	University Degree	99.2	.8	94.5	5.5	99.8	.2	98.5	1.5	93.5	6.5
	Post graduate	100.0	0.0	97.8	2.2	100.0	0.0	100.0	0.0	100.0	0.0
Geo-Political zone	North Central	72.4	27.6	60.0	40.0	95.3	4.7	71.1	28.9	76.0	24.0
	North East	73.2	26.8	49.8	50.2	96.4	3.6	67.2	32.8	46.2	53.8
	North West	66.8	33.2	44.6	55.4	93.0	7.0	57.4	42.6	57.0	43.0
	South East	73.6	26.4	56.5	43.5	98.3	1.7	70.9	29.1	58.8	41.2
	South south	75.8	24.2	57.9	42.1	96.7	3.3	72.6	27.4	65.7	34.3
	South West	71.6	28.4	52.0	48.0	95.4	4.6	67.5	32.5	48.7	51.3
	National	72.1	27.9	53.4	46.6	95.7	4.3	67.5	32.5	59.3	40.7

Table 3: Percentage Distribution showing Awareness channel(s) of existence of Anti-corruption Agencies in Nigeria

		Radio		Newspapers		Television		Internet		Discussion with colleagues and friends		An investigation		Others specify	
		Yes	No	Yes	No	Yes	No	Yes	No	Yes	No	Yes	No	Yes	No
SECTOR	URBAN	90.9	9.1	35.3	64.7	65.0	35.0	12.3	87.7	49.1	50.9	2.3	97.7	1.9	98.1
	RURAL	84.8	15.2	18.5	81.5	29.8	70.2	6.5	93.5	64.7	35.3	4.2	95.8	3.0	97.0
Sex of the Respondent	Male	89.6	10.4	27.1	72.9	42.2	57.8	9.9	90.1	60.0	40.0	3.5	96.5	2.2	97.8
	Female	83.1	16.9	18.6	81.4	35.9	64.1	6.2	93.8	61.2	38.8	3.9	96.1	3.3	96.7
STATE	Abia	90.8	9.2	40.8	59.2	58.4	41.6	13.1	86.9	61.2	38.8	6.1	93.9	2.8	97.2
	Adamawa	82.6	17.4	24.3	75.7	19.9	80.1	9.3	90.7	53.0	47.0	1.2	98.8	3.9	96.1
	Akwa Ibom	78.3	21.7	30.6	69.4	61.7	38.3	4.6	95.4	61.4	38.6	2.0	98.0	0.0	100.0
	Anambra	88.9	11.1	22.3	77.7	58.8	41.2	10.3	89.7	60.2	39.8	2.2	97.8	1.7	98.3
	Bauchi	94.4	5.6	9.5	90.5	14.0	86.0	3.9	96.1	79.1	20.9	1.4	98.6	2.0	98.0
	Bayelsa	82.5	17.5	38.4	61.6	55.6	44.4	9.7	90.3	66.5	33.5	.6	99.4	.3	99.7
	Benue	73.5	26.5	23.6	76.4	30.8	69.2	4.0	96.0	67.0	33.0	.6	99.4	.3	99.7
	Borno	82.2	17.8	21.6	78.4	36.5	63.5	3.4	96.6	59.6	40.4	7.7	92.3	0.0	100.0
	Cross River	80.1	19.9	29.9	70.1	43.8	56.2	8.7	91.3	63.9	36.1	3.1	96.9	16.9	83.1
	Delta	70.8	29.2	33.2	66.8	52.3	47.7	11.0	89.0	61.8	38.2	2.3	97.7	1.2	98.8
	Ebonyi	67.7	32.3	23.6	76.4	23.6	76.4	12.7	87.3	85.6	14.4	4.5	95.5	13.8	86.2
	Edo	84.6	15.4	24.4	75.6	70.3	29.7	4.8	95.2	36.4	63.6	8.4	91.6	.6	99.4
	Ekiti	93.8	6.2	18.6	81.4	50.1	49.9	8.2	91.8	49.6	50.4	.8	99.2	2.8	97.2
	Enugu	87.0	13.0	16.8	83.2	46.3	53.7	10.9	89.1	61.4	38.6	9.4	90.6	3.7	96.3
	Gombe	95.8	4.2	26.8	73.2	25.1	74.9	8.2	91.8	54.5	45.5	3.4	96.6	.3	99.7
	Imo	91.0	9.0	36.8	63.2	56.5	43.5	9.3	90.7	79.8	20.2	4.2	95.8	1.4	98.6
	Jigawa	92.9	7.1	15.5	84.5	19.6	80.4	7.7	92.3	71.7	28.3	9.2	90.8	3.6	96.4
	Kaduna	96.9	3.1	15.3	84.7	27.2	72.8	5.8	94.2	48.9	51.1	1.1	98.9	1.9	98.1
	Kano	91.0	9.0	7.3	92.7	14.5	85.5	5.8	94.2	53.9	46.1	2.6	97.4	4.3	95.7
	Katsina	87.3	12.7	5.8	94.2	14.1	85.9	1.7	98.3	63.1	36.9	10.7	89.3	0.0	100.0
Kebbi	94.5	5.5	3.2	96.8	18.7	81.3	5.2	94.8	77.3	22.7	2.6	97.4	.9	99.1	
Kogi	77.7	22.3	25.1	74.9	57.5	42.5	10.7	89.3	41.0	59.0	2.9	97.1	2.3	97.7	
Kwara	95.3	4.7	17.4	82.6	32.3	67.7	9.9	90.1	55.6	44.4	.6	99.4	2.8	97.2	
Lagos	85.4	14.6	64.7	35.3	92.7	7.3	13.7	86.3	36.4	63.6	.8	99.2	.8	99.2	
Nasarawa	81.3	18.7	23.0	77.0	33.7	66.3	5.8	94.2	60.7	39.3	1.2	98.8	3.6	96.4	
Niger	90.3	9.7	28.1	71.9	35.8	64.2	8.9	91.1	63.9	36.1	4.9	95.1	2.3	97.7	
Ogun	93.8	6.2	35.5	64.5	51.6	48.4	7.9	92.1	50.4	49.6	1.2	98.8	.9	99.1	

Ondo	85.6	14.4	19.5	80.5	35.4	64.6	6.3	93.7	59.5	40.5	.6	99.4	1.5	98.5
Osun	95.9	4.1	9.5	90.5	49.7	50.3	4.1	95.9	60.4	39.6	.6	99.4	1.5	98.5
Oyo	91.5	8.5	18.3	81.7	35.1	64.9	5.5	94.5	51.8	48.2	.9	99.1	3.7	96.3
Plateau	90.1	9.9	15.2	84.8	26.5	73.5	16.1	83.9	67.3	32.7	3.9	96.1	3.3	96.7
Rivers	91.6	8.4	47.5	52.5	85.7	14.3	8.4	91.6	52.2	47.8	14.3	85.7	2.2	97.8

70

	Sokoto	71.4	28.6	4.1	95.9	5.9	94.1	.6	99.4	76.7	23.3	1.2	98.8	.9	99.1
	Taraba	75.6	24.4	13.6	86.4	21.4	78.6	10.6	89.4	75.8	24.2	9.2	90.8	.6	99.4
	Yobe	79.8	20.2	3.6	96.4	5.3	94.7	2.7	97.3	60.2	39.8	.9	99.1	4.6	95.4
	Zamfara	93.1	6.9	4.2	95.8	6.9	93.1	3.3	96.7	73.6	26.4	3.6	96.4	2.5	97.5
	FCT Abuja	90.2	9.8	46.8	53.2	65.3	34.7	23.1	76.9	40.2	59.8	6.1	93.9	5.1	94.9
Age Group	18 - 27	87.0	13.0	23.7	76.3	40.4	59.6	10.8	89.2	61.3	38.7	3.6	96.4	3.1	96.9
	28 - 37	88.1	11.9	26.7	73.3	42.9	57.1	8.7	91.3	58.1	41.9	3.3	96.7	2.5	97.5
	38 - 47	87.1	12.9	22.7	77.3	40.2	59.8	7.2	92.8	61.2	38.8	4.0	96.0	2.7	97.3
	48 - 57	86.8	13.2	24.5	75.5	37.8	62.2	7.9	92.1	60.7	39.3	4.2	95.8	2.7	97.3
	58 - 67	84.5	15.5	17.5	82.5	34.0	66.0	4.5	95.5	62.4	37.6	3.6	96.4	2.7	97.3
	68 and above	78.5	21.5	11.2	88.8	26.9	73.1	2.6	97.4	62.9	37.1	3.9	96.1	2.7	97.3
Highest educational level of the Respondent	None	73.6	26.4	5.0	95.0	14.2	85.8	1.9	98.1	70.0	30.0	3.8	96.2	2.9	97.1
	Below Pry	75.9	24.1	10.9	89.1	28.8	71.2	5.2	94.8	61.1	38.9	5.2	94.8	3.8	96.2
	Traditional Quranic	90.6	9.4	4.5	95.5	10.2	89.8	2.5	97.5	65.8	34.2	4.3	95.7	2.2	97.8
	Primary	84.2	15.8	12.1	87.9	31.4	68.6	3.8	96.2	61.9	38.1	2.9	97.1	3.5	96.5
	Junior Sec	86.9	13.1	19.0	81.0	37.5	62.5	4.4	95.6	59.3	40.7	2.3	97.7	3.2	96.8
	Senior Sec	91.1	8.9	34.6	65.4	58.8	41.2	9.7	90.3	56.7	43.3	3.2	96.8	2.7	97.3
	ND/NCE	92.4	7.6	52.9	47.1	68.5	31.5	19.3	80.7	53.4	46.6	4.3	95.7	2.0	98.0
	HND	87.7	12.3	66.3	33.7	80.2	19.8	29.6	70.4	51.4	48.6	6.2	93.8	.8	99.2
	University Degree	91.4	8.6	72.8	27.2	86.1	13.9	36.6	63.4	45.9	54.1	6.7	93.3	1.9	98.1
Post graduate	89.1	10.9	78.3	21.7	89.1	10.9	50.0	50.0	39.1	60.9	6.5	93.5	0.0	100.0	
Geo-Political zone	North Central	85.4	14.6	25.7	74.3	40.3	59.7	11.3	88.7	56.6	43.4	2.9	97.1	2.8	97.2
	North East	85.3	14.7	16.2	83.8	19.3	80.7	6.6	93.4	64.3	35.7	3.8	96.2	2.0	98.0
	North West	89.7	10.3	7.9	92.1	15.3	84.7	4.3	95.7	66.4	33.6	4.4	95.6	2.0	98.0
	South East	85.3	14.7	28.2	71.8	49.1	50.9	11.2	88.8	69.5	30.5	5.3	94.7	4.6	95.4
	South south	81.4	18.6	34.0	66.0	61.6	38.4	7.9	92.1	57.0	43.0	5.2	94.8	3.5	96.5
	South West	91.0	9.0	28.0	72.0	52.9	47.1	7.7	92.3	51.2	48.8	.8	99.2	1.8	98.2
	Total	86.4	13.6	22.9	77.1	39.1	60.9	8.1	91.9	60.6	39.4	3.7	96.3	2.7	97.3

Table 4a: Percentage Distribution showing rating of EFCC performance in fighting corruption in Nigeria

		EFCC				
		Very Good	Good	Bad	Worse	Worst
SECTOR	URBAN	20.5	60.9	13.7	3.7	1.3
	RURAL	21.0	61.0	12.4	4.1	1.5
Sex of the Respondent	Male	20.1	60.9	13.1	4.3	1.5
	Female	21.8	61.1	12.3	3.5	1.3
STATE	Abia	12.9	75.2	8.8	.7	2.4
	Adamawa	8.7	59.9	28.9	1.7	.7
	Akwa Ibom	13.5	71.8	12.4	1.9	.4
	Anambra	21.1	52.9	20.1	4.2	1.7
	Bauchi	18.7	50.9	11.4	13.8	5.2
	Bayelsa	15.2	67.0	7.8	5.2	4.8
	Benue	22.9	66.8	7.8	2.4	0.0
	Borno	1.2	61.1	26.9	7.8	3.0
	Cross River	46.6	50.4	2.7	.4	0.0
	Delta	17.2	68.8	11.2	1.6	1.2
	Ebonyi	22.5	58.6	11.5	6.3	1.0
	Edo	36.4	60.5	2.7	.3	0.0
	Ekiti	17.4	62.7	8.1	10.6	1.3
	Enugu	29.2	64.2	3.8	.4	2.3
	Gombe	12.0	52.7	25.0	7.3	3.0
	Imo	23.9	68.9	6.8	0.0	.4
	Jigawa	19.2	68.2	12.2	0.0	.4
	Kaduna	25.5	47.5	15.5	7.9	3.5
	Kano	29.7	61.0	5.9	3.0	.4
	Katsina	8.6	55.8	29.1	6.2	.3
	Kebbi	10.2	54.0	32.8	2.9	0.0
	Kogi	17.7	69.5	11.2	1.6	0.0
	Kwara	16.1	65.7	10.3	5.8	2.1
	Lagos	11.3	71.8	14.2	.6	2.0
	Nasarawa	21.6	48.7	22.1	6.0	1.5
	Niger	14.1	73.1	8.7	3.5	.6
	Ogun	23.8	53.1	17.5	3.0	2.6
	Ondo	37.4	54.5	5.7	1.9	.5
	Osun	28.4	60.8	9.9	.5	.5
	Oyo	19.7	56.3	12.2	8.9	2.8
	Plateau	30.7	65.3	1.8	2.1	0.0
	Rivers	12.4	74.5	7.9	3.0	2.1
Sokoto	7.2	48.6	23.2	18.2	2.8	

	Taraba	47.4	47.1	4.4	1.0	0.0
	Yobe	28.4	44.8	15.7	11.2	0.0
	Zamfara	29.9	61.4	7.1	1.7	0.0
	FCT Abuja	8.5	62.9	23.7	3.2	1.8
Age Group	18 – 27	21.9	60.7	12.1	4.2	1.1
	28 – 37	21.4	58.9	13.8	4.3	1.6
	38 – 47	19.2	64.0	12.4	3.1	1.2
	48 – 57	20.1	61.3	12.4	4.5	1.7
	58 – 67	21.9	60.4	12.4	3.4	1.9
	68 and above	19.3	60.9	14.0	3.7	2.0
Highest educational level of the Respondent	None	21.0	56.2	13.5	6.5	2.8
	Below Pry	28.5	52.3	13.6	4.7	.9
	Traditional Quranic	15.5	58.8	17.0	7.4	1.3
	Primary	20.1	61.8	12.5	4.1	1.5
	Junior Sec	22.0	64.7	10.6	2.0	.8
	Senior Sec	22.1	63.3	10.9	2.4	1.2
	ND/NCE	23.1	59.3	13.4	3.3	.8
	HND	21.3	59.6	15.0	2.5	1.7
	University Degree	21.2	61.4	12.5	3.0	1.9
Post graduate	10.9	45.7	21.7	15.2	6.5	
Geo-Political zone	North Central	18.8	65.3	11.7	3.4	.8
	North East	20.0	52.9	18.4	6.7	2.1
	North West	19.6	56.6	17.1	5.5	1.2
	South East	21.7	64.4	10.3	2.1	1.6
	South south	23.5	65.7	7.4	2.0	1.3
	South West	22.0	60.6	11.8	3.9	1.7
	Total	20.9	61.0	12.8	3.9	1.4

		ICPC				
		Very Good	Good	Bad	Worse	Worst
SECTOR	URBAN	11.5	66.4	15.6	4.3	2.1
	RURAL	13.1	64.3	15.8	5.0	1.8
Sex of the Respondent	Male	12.7	63.9	16.1	5.2	2.0
	Female	12.4	66.3	15.2	4.2	1.8
STATE	Abia	8.2	76.2	12.7	.8	2.0
	Adamawa	7.9	63.4	24.8	3.5	.5
	Akwa Ibom	11.8	75.9	12.3	0.0	0.0

Anambra	3.2	65.2	20.3	7.5	3.7	
Bauchi	8.6	55.4	13.7	16.5	5.8	
Bayelsa	5.4	70.7	11.4	7.1	5.4	
Benue	12.3	73.1	9.9	3.5	1.2	
Borno	1.3	37.0	52.6	6.5	2.6	
Cross River	19.1	76.0	4.9	0.0	0.0	
Delta	8.2	67.9	18.2	2.5	3.1	
Ebonyi	21.7	61.7	7.4	8.0	1.1	
Edo	3.2	91.7	4.1	.5	.5	
Ekiti	13.0	64.8	9.9	8.6	3.7	
Enugu	20.2	68.9	6.2	1.6	3.1	
Gombe	5.8	56.3	30.1	6.3	1.5	
Imo	8.6	82.3	8.1	.5	.5	
Jigawa	16.3	61.2	20.1	1.4	1.0	
Kaduna	12.0	53.4	15.1	12.4	7.2	
Kano	26.2	60.4	10.1	3.4	0.0	
Katsina	9.2	44.5	37.6	8.3	.5	
Kebbi	8.0	57.0	31.0	4.0	0.0	
Kogi	12.4	71.6	12.9	2.1	1.0	
Kwara	.8	67.5	20.6	4.8	6.3	
Lagos	5.6	79.2	13.2	.7	1.4	
Nasarawa	15.3	47.1	23.6	11.5	2.5	
Niger	8.0	72.2	15.4	4.0	.3	
Ogun	12.2	59.6	22.2	3.9	2.2	
Ondo	30.6	61.1	5.6	2.1	.7	
Osun	24.4	66.7	8.9	0.0	0.0	
Oyo	14.0	58.5	13.4	11.0	3.0	
Plateau	27.7	66.3	3.2	2.5	.4	
Rivers	6.5	77.5	10.2	4.4	1.5	
Sokoto	8.3	49.2	18.9	21.2	2.3	
Taraba	40.4	54.8	3.8	1.0	0.0	
Yobe	18.5	42.4	25.0	14.1	0.0	
Zamfara	20.0	58.5	16.9	3.1	1.5	
	FCT Abuja	5.9	57.2	26.6	5.2	5.2
Age Group	18 – 27	13.3	63.9	15.7	5.3	1.8
	28 – 37	13.7	63.7	15.9	4.8	1.9
	38 – 47	11.3	66.5	16.2	4.4	1.7
	48 – 57	11.2	64.9	16.8	4.6	2.5
	58 – 67	13.6	67.3	12.9	4.1	2.0
	68 and above	9.7	69.2	13.6	5.1	2.4
	None	12.8	61.5	15.4	7.6	2.8

Highest educational level of the Respondent	Below Pry	12.2	59.9	20.4	4.1	3.4
	Traditional Quranic	9.4	55.3	25.2	8.6	1.5
	Primary	13.7	64.0	14.5	5.5	2.3
	Junior Sec	15.5	67.5	12.3	3.6	1.1
	Senior Sec	11.5	69.6	13.5	3.6	1.7
	ND/NCE	14.5	64.2	16.6	3.5	1.2
	HND	14.8	63.9	16.5	1.7	3.0
	University Degree	13.1	65.9	14.5	4.0	2.4
	Post graduate	6.7	46.7	22.2	15.6	8.9
Geo-Political zone	North Central	12.6	65.4	15.4	4.5	2.1
	North East	14.3	53.0	24.3	6.8	1.6
	North West	13.8	54.2	21.7	8.1	2.2
	South East	12.0	71.5	11.0	3.4	2.1
	South south	8.8	77.2	9.9	2.4	1.6
	South West	14.6	66.2	13.1	4.1	1.9
	Total	12.6	65.0	15.7	4.8	1.9

		POLICE				
		Very Good	Good	Bad	Worse	Worst
SECTOR	URBAN	8.5	54.6	23.9	7.9	5.0
	RURAL	9.0	51.3	26.9	8.1	4.8
Sex of the Respondent	Male	8.9	51.3	26.4	8.3	5.0
	Female	8.8	53.1	25.8	7.8	4.6
STATE	Abia	13.7	57.7	24.1	2.0	2.5
	Adamawa	2.4	44.3	48.0	4.3	.9
	Akwa Ibom	2.6	40.8	39.4	12.1	5.2
	Anambra	1.1	52.1	29.0	13.4	4.5
	Bauchi	2.5	74.9	15.8	5.1	1.7
	Bayelsa	4.2	56.7	23.0	10.3	5.8
	Benue	13.7	51.0	17.9	9.7	7.7
	Borno	.5	25.1	27.1	22.7	24.6
	Cross River	17.5	72.0	9.3	.8	.3
	Delta	4.7	52.2	24.9	11.4	6.7
	Ebonyi	3.6	39.4	26.3	17.0	13.7
	Edo	7.4	65.2	23.2	3.4	.8
	Ekiti	9.1	69.1	13.9	6.2	1.7
Enugu	14.6	59.3	15.5	5.7	4.9	

	Gombe	4.9	44.3	35.6	9.8	5.5
	Imo	11.8	63.1	18.3	3.7	3.1
	Jigawa	18.0	57.2	19.0	4.5	1.3
	Kaduna	10.9	43.1	21.6	10.6	13.7
	Kano	4.2	31.6	44.6	11.7	7.8
	Katsina	10.7	44.2	36.2	8.3	.6
	Kebbi	7.6	38.5	39.7	12.0	2.3
	Kogi	11.3	52.3	25.1	7.8	3.5
	Kwara	11.6	45.9	22.0	10.7	9.7
	Lagos	2.2	38.4	35.9	12.9	10.6
	Nasarawa	16.7	47.9	22.1	8.8	4.5
	Niger	9.9	48.4	35.1	4.3	2.3
	Ogun	5.7	52.0	32.7	5.7	3.9
	Ondo	13.0	67.5	15.7	2.7	1.2
	Osun	17.6	68.8	11.2	1.8	.6
	Oyo	5.0	53.7	21.7	9.6	9.9
	Plateau	21.2	62.1	11.7	4.2	.8
	Rivers	2.5	57.3	20.3	9.6	10.2
	Sokoto	7.2	47.1	27.6	15.9	2.1
	Taraba	16.5	52.6	17.0	7.7	6.3
	Yobe	6.6	36.9	48.4	5.8	2.3
	Zamfara	7.6	44.9	41.5	5.9	0.0
	FCT Abuja	3.2	58.5	28.8	5.9	3.5
Age Group	18 - 27	9.4	49.2	27.6	8.7	5.2
	28 - 37	9.2	51.8	25.6	8.0	5.3
	38 - 47	8.1	53.1	26.2	8.1	4.5
	48 - 57	8.0	52.9	26.7	8.4	4.1
	58 - 67	7.7	56.5	23.6	7.4	4.9
	68 and above	10.5	56.1	23.9	5.8	3.8
Highest educational level of the Respondent	None	10.0	55.2	22.9	7.0	4.9
	Below Pry	8.5	53.5	24.5	9.0	4.4
	Traditional Quranic	7.0	45.7	33.6	9.7	4.0
	Primary	9.8	53.4	24.3	7.8	4.7
	Junior Sec	11.8	53.6	23.8	7.7	3.1
	Senior Sec	8.0	53.6	25.8	7.4	5.2
	ND/NCE	8.4	52.0	26.0	8.6	5.0
	HND	11.2	47.1	26.0	9.5	6.2
	University Degree	8.9	53.4	22.6	8.2	7.0
	Post graduate	8.7	34.8	32.6	8.7	15.2
Geo-Political zone	North Central	12.6	52.4	23.2	7.3	4.5
	North East	6.0	48.0	32.1	8.3	5.6

North West	9.4	43.8	32.9	9.9	4.0
South East	9.0	54.5	22.6	8.3	5.6
South south	6.5	57.5	23.3	7.9	4.8
South West	8.7	58.2	21.9	6.5	4.7
Total	8.8	52.2	26.1	8.0	4.8

Table 4d: Percentage Distribution showing rating of SSS performance in fighting corruption in Nigeria						
		SSS				
		Very Good	Good	Bad	Worse	Worst
SECTOR	URBAN	15.8	67.6	11.4	3.6	1.5
	RURAL	15.3	65.9	13.4	4.1	1.4
Sex of the Respondent	Male	15.5	66.5	12.3	4.2	1.5
	Female	15.3	66.3	13.4	3.7	1.4
STATE	Abia	7.7	79.6	10.9	.7	1.1
	Adamawa	8.8	44.4	41.8	4.6	.4
	Akwa Ibom	6.0	73.7	18.8	1.1	.4
	Anambra	12.1	73.4	9.0	4.8	.7
	Bauchi	22.0	68.8	2.4	4.9	2.0
	Bayelsa	7.7	72.3	6.9	9.2	3.8
	Benue	18.7	76.8	3.9	.5	0.0
	Borno	1.1	56.0	29.1	11.5	2.2
	Cross River	41.8	54.0	3.8	0.0	.4
	Delta	5.9	71.2	16.2	4.5	2.3
	Ebonyi	10.7	62.7	13.0	9.6	4.0
	Edo	8.0	87.4	3.1	1.5	0.0
	Ekiti	10.6	66.1	10.6	11.5	1.4
	Enugu	25.4	62.5	7.8	.9	3.4
	Gombe	9.3	60.5	24.1	4.8	1.4
	Imo	24.7	69.6	4.9	.4	.4
	Jigawa	9.9	74.4	12.2	2.9	.6
	Kaduna	30.7	57.5	7.1	2.1	2.5
	Kano	7.7	65.2	15.5	9.0	2.6
	Katsina	12.5	48.6	27.5	9.3	2.1
Kebbi	6.0	50.7	38.7	4.7	0.0	
Kogi	21.4	71.4	6.8	.4	0.0	
Kwara	1.8	83.3	8.9	3.0	3.0	
Lagos	7.0	74.9	13.8	2.1	2.1	
Nasarawa	16.4	58.0	18.1	5.3	2.2	

	Niger	41.3	50.0	5.5	2.6	.6
	Ogun	8.9	72.2	13.3	4.1	1.5
	Ondo	37.6	56.6	4.9	1.0	0.0
	Osun	22.4	72.1	4.5	1.0	0.0
	Oyo	12.3	60.0	17.3	5.9	4.5
	Plateau	14.3	79.2	4.2	2.3	0.0
	Rivers	5.7	83.3	5.7	3.5	1.9
	Sokoto	7.8	51.0	22.2	16.3	2.6
	Taraba	33.4	63.4	2.1	1.0	0.0
	Yobe	22.6	54.8	21.2	0.0	1.4
	Zamfara	11.7	63.7	19.9	4.3	.4
	FCT Abuja	6.9	66.0	19.8	5.0	2.3
Age Group	18 - 27	16.8	65.1	13.2	3.7	1.2
	28 - 37	16.3	65.3	12.9	4.2	1.4
	38 - 47	14.4	67.3	13.2	3.8	1.3
	48 - 57	14.0	67.9	11.4	4.7	2.0
	58 - 67	12.9	69.7	12.6	3.2	1.6
	68 and above	14.3	67.1	12.9	4.0	1.7
Highest educational level of the Respondent	None	13.7	68.1	10.6	5.6	1.9
	Below Pry	12.1	66.2	14.1	5.6	2.0
	Traditional Quranic	12.6	59.0	20.2	6.5	1.7
	Primary	15.5	66.0	13.5	3.8	1.2
	Junior Sec	20.9	64.6	10.6	3.2	.7
	Senior Sec	15.6	69.3	10.8	2.9	1.4
	ND/NCE	15.8	67.7	12.2	3.0	1.3
	HND	16.5	66.1	13.6	1.7	2.1
	University Degree	17.3	66.2	10.5	4.3	1.7
	Post graduate	8.7	54.3	23.9	13.0	0.0
Geo-Political zone	North Central	18.4	68.1	9.6	2.7	1.1
	North East	16.6	58.3	19.6	4.4	1.1
	North West	13.9	58.3	19.7	6.5	1.6
	South East	16.2	70.5	8.8	2.8	1.7
	South south	12.0	74.3	8.9	3.3	1.5
	South West	15.2	67.8	11.2	4.2	1.7
	Total	15.4	66.4	12.8	4.0	1.4

Table 4e: Percentage Distribution showing rating of CCB performance in fighting corruption in Nigeria	
	CCB

		Very Good	Good	Bad	Worse	Worst
SECTOR	URBAN	8.8	65.2	16.6	5.8	3.6
	RURAL	7.3	62.7	16.9	7.0	6.2
Sex of the Respondent	Male	8.0	64.1	16.0	6.7	5.1
	Female	7.5	62.5	17.7	6.6	5.8
STATE	Abia	2.3	80.5	12.2	3.1	1.9
	Adamawa	7.9	53.5	31.2	6.0	1.4
	Akwa Ibom	3.2	82.7	12.9	.3	.9
	Anambra	6.6	59.9	20.4	8.4	4.8
	Bauchi	9.5	43.2	15.5	22.3	9.5
	Bayelsa	2.5	44.8	21.3	23.4	7.9
	Benue	11.0	53.7	9.7	19.8	5.7
	Borno	.5	37.0	37.0	14.4	11.1
	Cross River	17.0	75.2	7.8	0.0	0.0
	Delta	4.7	51.3	27.7	9.4	6.8
	Ebonyi	10.1	67.4	11.8	7.9	2.8
	Edo	3.6	84.2	10.3	1.6	.4
	Ekiti	5.6	63.9	10.0	15.0	5.6
	Enugu	10.4	72.0	8.0	3.6	6.0
	Gombe	6.9	51.7	35.1	3.4	2.9
	Imo	5.7	79.3	14.0	.5	.5
	Jigawa	3.6	72.3	9.6	3.6	10.8
	Kaduna	14.7	50.9	16.0	12.9	5.5
	Kano	10.2	70.8	11.1	3.2	4.6
	Katsina	6.1	50.9	33.1	8.6	1.2
	Kebbi	7.1	44.2	42.5	5.3	.9
	Kogi	10.5	61.0	21.5	6.1	.9
	Kwara	1.7	47.5	5.0	4.6	41.3
	Lagos	4.8	73.6	17.9	1.8	1.8
	Nasarawa	7.8	71.7	15.1	4.2	1.2
	Niger	6.6	61.9	10.3	3.7	17.5
	Ogun	7.5	53.7	26.4	4.4	7.9
	Ondo	31.3	50.7	16.4	1.5	0.0
	Osun	22.4	70.7	6.9	0.0	0.0
	Oyo	9.8	63.7	19.2	6.0	1.3
	Plateau	13.5	78.9	4.5	3.1	0.0
	Rivers	5.4	64.7	16.8	8.7	4.3
Sokoto	9.9	42.6	19.8	23.8	4.0	
Taraba	26.3	60.0	3.8	6.3	3.8	
Yobe	16.3	41.3	26.0	16.3	0.0	

	Zamfara	11.8	73.0	13.2	1.7	.3
	FCT Abuja	3.9	58.5	24.8	6.9	5.9
Age Group	18 – 27	8.2	64.8	16.3	6.0	4.8
	28 – 37	8.7	61.2	17.5	6.9	5.8
	38 – 47	7.3	62.1	17.8	7.5	5.3
	48 – 57	6.6	65.0	15.6	7.8	5.0
	58 – 67	7.4	64.1	17.9	4.3	6.2
	68 and above	6.0	66.2	14.0	6.3	7.5
Highest educational level of the Respondent	None	6.2	53.5	15.7	11.0	13.7
	Below Pry	6.5	58.2	17.9	7.5	10.0
	Traditional Quranic	6.3	60.7	19.7	7.8	5.5
	Primary	6.9	63.5	17.1	7.8	4.6
	Junior Sec	7.4	70.6	13.0	5.4	3.7
	Senior Sec	8.2	66.1	15.9	5.0	4.8
	ND/NCE	9.7	65.9	17.9	4.4	2.1
	HND	11.4	63.9	17.4	5.0	2.3
	University Degree	10.1	65.8	15.3	5.6	3.2
	Post graduate	6.5	54.3	26.1	13.0	0.0
Geo-Political zone	North Central	7.6	62.2	13.4	6.6	10.3
	North East	8.8	47.0	27.8	11.2	5.2
	North West	8.8	63.1	17.4	6.3	4.4
	South East	6.9	72.8	12.8	4.4	3.2
	South south	5.7	68.9	15.6	6.7	3.1
	South West	9.3	63.7	18.0	5.5	3.5
	Total	7.7	63.4	16.8	6.7	5.4

Table 5: Percentage Distribution showing suggestions for effective tackling of corruption in Nigeria

		Independence of Anti corruption Agencies to prosecute		Timely prosecution of offenders		Review of relevant Laws		Implementation of due process should be strengthened		Employees should be paid very well		Anti-graft agencies should be strengthened		Others	
		Yes	No	Yes	No	Yes	No	Yes	No	Yes	No	Yes	No	Yes	No
SECTOR	URBAN	57.3	42.7	55.3	44.7	44.5	55.5	41.7	58.3	57.5	42.5	27.1	72.9	3.0	97.0
	RURAL	63.4	36.6	58.5	41.5	44.4	55.6	45.7	54.3	59.2	40.8	29.6	70.4	2.8	97.2
Sex of the Respondent	Male	61.0	39.0	59.2	40.8	46.1	53.9	45.5	54.5	59.0	41.0	29.1	70.9	3.3	96.7
	Female	61.9	38.1	55.0	45.0	42.1	57.9	42.8	57.2	58.1	41.9	28.4	71.6	2.2	97.8
STATE	Abia	63.5	36.5	62.2	37.8	67.8	32.2	62.2	37.8	64.3	35.7	44.8	55.2	8.7	91.3
	Adamawa	59.8	40.2	50.0	50.0	50.0	50.0	51.7	48.3	65.5	34.5	43.7	56.3	4.0	96.0
	Akwa Ibom	62.0	38.0	76.0	24.0	38.0	62.0	38.0	62.0	68.8	31.2	34.8	65.2	4.5	95.5
	Anambra	74.8	25.2	63.0	37.0	78.2	21.8	67.2	32.8	52.9	47.1	38.7	61.3	4.2	95.8
	Bauchi	77.1	22.9	80.2	19.8	55.2	44.8	71.9	28.1	64.6	35.4	64.6	35.4	3.1	96.9
	Bayelsa	63.8	36.2	55.3	44.7	38.2	61.8	42.1	57.9	63.2	36.8	38.8	61.2	0.0	100.0
	Benue	66.2	33.8	74.8	25.2	49.0	51.0	52.3	47.7	61.6	38.4	19.2	80.8	2.0	98.0
	Borno	61.8	38.2	69.4	30.6	32.6	67.4	35.4	64.6	32.6	67.4	21.5	78.5	2.1	97.9
	Cross River	54.8	45.2	51.6	48.4	24.8	75.2	33.8	66.2	75.8	24.2	15.9	84.1	1.9	98.1
	Delta	65.5	34.5	61.2	38.8	44.8	55.2	36.2	63.8	49.1	50.9	12.9	87.1	.9	99.1
	Ebonyi	77.0	23.0	75.6	24.4	64.4	35.6	58.5	41.5	60.0	40.0	51.1	48.9	3.0	97.0
	Edo	74.6	25.4	68.3	31.7	16.4	83.6	54.0	46.0	27.5	72.5	67.2	32.8	0.0	100.0
	Ekiti	48.6	51.4	32.9	67.1	31.4	68.6	22.1	77.9	70.0	30.0	18.6	81.4	2.9	97.1
	Enugu	35.5	64.5	59.6	40.4	28.3	71.7	28.3	71.7	69.9	30.1	20.5	79.5	3.6	96.4
	Gombe	64.9	35.1	68.2	31.8	71.5	28.5	66.9	33.1	74.2	25.8	43.0	57.0	.7	99.3
	Imo	39.4	60.6	56.1	43.9	16.1	83.9	31.7	68.3	56.7	43.3	50.6	49.4	2.8	97.2
Jigawa	42.6	57.4	51.6	48.4	37.4	62.6	44.5	55.5	54.2	45.8	14.2	85.8	1.9	98.1	
Kaduna	78.8	21.2	44.4	55.6	35.8	64.2	35.1	64.9	36.4	63.6	22.5	77.5	3.3	96.7	
Kano	62.0	38.0	35.9	64.1	25.0	75.0	39.1	60.9	57.6	42.4	14.1	85.9	2.2	97.8	

	Katsina	87.7	12.3	38.4	61.6	49.3	50.7	38.4	61.6	56.5	43.5	29.7	70.3	.7	99.3
	Kebbi	78.1	21.9	49.3	50.7	49.3	50.7	27.4	72.6	53.4	46.6	32.9	67.1	5.5	94.5
	Kogi	54.0	46.0	59.6	40.4	48.4	51.6	39.1	60.9	66.5	33.5	24.8	75.2	.6	99.4
	Kwara	62.6	37.4	81.3	18.7	51.4	48.6	56.1	43.9	83.2	16.8	16.8	83.2	3.7	96.3
	Lagos	37.7	62.3	53.7	46.3	44.3	55.7	39.8	60.2	62.3	37.7	18.4	81.6	2.5	97.5
	Nasarawa	56.9	43.1	46.5	53.5	38.9	61.1	43.1	56.9	43.8	56.3	19.4	80.6	8.3	91.7
	Niger	74.1	25.9	52.0	48.0	63.9	36.1	33.3	66.7	63.6	36.4	20.7	79.3	1.0	99.0
	Ogun	82.4	17.6	63.2	36.8	54.9	45.1	46.7	53.3	44.5	55.5	25.8	74.2	3.3	96.7
	Ondo	61.3	38.7	61.3	38.7	54.8	45.2	54.8	45.2	67.7	32.3	35.5	64.5	3.2	96.8
	Osun	72.1	27.9	48.8	51.2	46.5	53.5	32.6	67.4	39.5	60.5	11.6	88.4	7.0	93.0
	Oyo	49.5	50.5	53.2	46.8	34.9	65.1	25.7	74.3	65.1	34.9	16.5	83.5	3.7	96.3
	Plateau	68.5	31.5	62.6	37.4	48.3	51.7	53.7	46.3	68.0	32.0	36.5	63.5	2.5	97.5
	Rivers	59.4	40.6	65.1	34.9	50.3	49.7	69.7	30.3	67.4	32.6	28.0	72.0	2.3	97.7
	Sokoto	59.8	40.2	55.2	44.8	29.9	70.1	32.2	67.8	32.2	67.8	5.7	94.3	2.3	97.7
	Taraba	68.1	31.9	40.6	59.4	50.7	49.3	63.8	36.2	60.9	39.1	23.2	76.8	1.4	98.6
	Yobe	37.7	62.3	24.6	75.4	29.5	70.5	45.9	54.1	60.7	39.3	6.6	93.4	3.2	96.8
	Zamfara	60.7	39.3	35.7	64.3	60.7	39.3	35.7	64.3	64.3	35.7	16.1	83.9	0.0	100.0
	FCT Abuja	49.8	50.2	49.0	51.0	33.3	66.7	36.1	63.9	49.8	50.2	15.3	84.7	4.0	96.0
Age Group	18 - 27	61.9	38.1	57.5	42.5	46.6	53.4	43.1	56.9	59.9	40.1	28.4	71.6	2.6	97.4
	28 - 37	62.6	37.4	58.4	41.6	41.6	58.4	45.1	54.9	59.6	40.4	28.0	72.0	2.5	97.5
	38 - 47	62.1	37.9	57.9	42.1	42.1	57.9	47.1	52.9	57.9	42.1	30.3	69.7	2.9	97.1
	48 - 57	60.4	39.6	57.3	42.7	44.8	55.2	43.1	56.9	57.7	42.3	28.9	71.1	3.5	96.5
	58 - 67	57.1	42.9	57.1	42.9	51.0	49.0	41.1	58.9	57.4	42.6	30.9	69.1	4.1	95.9
	68 and above	57.4	42.6	50.2	49.8	47.4	52.6	43.0	57.0	53.4	46.6	25.7	74.3	2.8	97.2
Highest educational level of the Respondent	None	58.8	41.2	44.5	55.5	40.3	59.7	37.0	63.0	56.1	43.9	19.1	80.9	1.8	98.2
	Below Pry	63.4	36.6	59.4	40.6	38.6	61.4	41.6	58.4	54.5	45.5	33.7	66.3	3.0	97.0
	Traditional Quranic	67.8	32.2	49.9	50.1	44.4	55.6	42.6	57.4	49.5	50.5	25.7	74.3	1.4	98.6
	Primary	60.8	39.2	52.6	47.4	39.9	60.1	39.8	60.2	58.4	41.6	24.8	75.2	2.6	97.4

	Junior Sec	65.0	35.0	53.1	46.9	41.4	58.6	40.8	59.2	57.1	42.9	31.0	69.0	1.8	98.2
	Senior Sec	60.1	39.9	62.5	37.5	45.0	55.0	44.2	55.8	62.7	37.3	29.8	70.2	3.1	96.9
	ND/NCE	64.5	35.5	61.2	38.8	49.8	50.2	49.0	51.0	59.4	40.6	33.8	66.2	3.5	96.5
	HND	58.1	41.9	59.0	41.0	50.0	50.0	51.4	48.6	58.6	41.4	28.1	71.9	3.8	96.2
	University Degree	57.5	42.5	60.0	40.0	46.0	54.0	55.1	44.9	56.8	43.2	33.6	66.4	3.5	96.5
	Post graduate	46.7	53.3	57.8	42.2	42.2	57.8	37.8	62.2	44.4	55.6	22.2	77.8	11.1	88.9
Geo-Political zone	North Central	62.4	37.6	58.4	41.6	48.3	51.7	42.9	57.1	61.2	38.8	22.0	78.0	2.9	97.1
	North East	62.6	37.4	59.0	41.0	50.1	49.9	55.1	44.9	59.6	40.4	36.5	63.5	2.4	97.6
	North West	67.3	32.7	44.8	55.2	39.8	60.2	37.1	62.9	49.6	50.4	19.7	80.3	2.3	97.7
	South East	56.5	43.5	62.7	37.3	49.6	50.4	48.9	51.1	61.4	38.6	41.3	58.7	4.8	95.2
	South south	63.5	36.5	64.1	35.9	34.9	65.1	46.2	53.8	58.8	41.2	34.9	65.1	1.8	98.2
	South West	55.5	44.5	52.4	47.6	44.1	55.9	37.1	62.9	59.1	40.9	20.9	79.1	3.2	96.8
	Total	61.4	38.6	57.4	42.6	44.4	55.6	44.4	55.6	58.6	41.4	28.8	71.2	2.9	97.1

Table 6: Percentage Distribution showing people's opinion about the trend of corruption generally in the last three years in Nigeria

		2011				2012				2013			
		Increasing	Decreasing	No Improvement	Don't know	Increasing	Decreasing	No Improvement	Don't know	Increasing	Decreasing	No Improvement	Don't know
SECTOR	URBAN	61.9	19.1	12.6	6.3	57.7	23.1	13.3	5.9	57.9	22.4	13.7	6.0
	RURAL	51.4	21.0	16.8	10.9	48.1	23.9	17.4	10.5	48.7	23.2	17.5	10.6
Sex of the Respondent	Male	54.9	22.0	15.6	7.5	50.9	25.4	16.4	7.3	51.4	24.4	16.8	7.5
	Female	53.3	19.0	15.7	11.9	50.3	21.9	16.4	11.4	50.7	21.6	16.3	11.4
STATE	Abia	51.7	31.7	12.2	4.4	47.2	35.3	13.1	4.4	46.4	33.3	15.8	4.4
	Adama wa	44.7	23.3	23.6	8.3	43.6	22.8	24.7	8.9	43.9	23.6	23.3	9.2
	Akwa Ibom	63.9	18.6	10.3	7.2	63.3	16.1	14.7	5.8	58.6	18.3	17.2	5.8
	Anambra	51.1	24.4	22.5	1.9	43.3	35.8	18.9	1.9	39.4	40.0	18.6	1.9
	Bauchi	56.7	16.9	11.7	14.7	53.9	25.0	7.2	13.9	56.7	21.1	5.6	16.7
	Bayelsa	20.3	28.9	27.5	23.3	12.2	37.8	29.7	20.3	8.9	40.0	30.0	21.1
	Benue	59.4	21.9	9.2	9.4	58.1	22.8	10.0	9.2	59.7	20.8	9.7	9.7
	Borno	35.9	16.7	32.5	14.8	35.4	14.8	34.4	15.3	37.8	13.4	32.1	16.7
	Cross River	74.9	22.3	.8	2.0	67.0	30.2	.8	2.0	54.5	41.3	1.7	2.5
	Delta	56.2	9.3	24.9	9.6	56.2	9.0	26.6	8.2	56.2	11.0	26.0	6.8
	Ebonyi	48.5	15.4	19.6	16.5	46.8	14.3	25.8	13.2	45.7	14.8	24.9	14.6
	Edo	76.4	17.2	5.6	.8	66.7	24.4	8.1	.8	65.0	25.8	8.3	.8
	Ekiti	59.2	15.8	12.5	12.5	58.1	19.2	10.3	12.5	60.3	17.8	11.1	10.8
	Enugu	59.9	22.3	16.9	.9	59.3	27.2	12.3	1.1	59.3	26.9	12.9	.9
	Gombe	54.2	16.4	21.4	8.1	60.8	10.0	21.9	7.2	58.6	7.5	26.7	7.2
Imo	55.2	36.5	4.7	3.6	48.7	44.0	4.7	2.5	41.8	50.7	5.3	2.2	
Jigawa	70.8	11.7	1.7	15.8	63.6	19.2	2.2	15.0	61.9	19.2	3.1	15.8	

Kaduna	67.8	11.1	16.4	4.7	60.3	17.8	18.1	3.9	64.7	11.7	19.2	4.4
Kano	38.3	22.2	31.1	8.3	37.5	23.6	31.1	7.8	39.2	20.8	32.5	7.5
Katsina	41.7	16.4	30.0	11.9	42.2	18.9	28.9	10.0	40.0	19.4	30.0	10.6

Kebbi	40.7	7.0	22.0	30.4	39.3	5.3	25.1	30.4	34.5	10.6	24.2	30.6	
Kogi	65.6	4.7	13.4	16.2	53.9	17.3	12.8	15.9	55.0	16.5	12.6	15.9	
Kwara	42.5	15.6	28.2	13.7	36.9	17.6	30.4	15.1	51.4	5.9	28.2	14.5	
Lagos	70.6	15.0	12.5	1.9	62.2	24.2	12.2	1.4	59.7	28.6	10.3	1.4	
Nasara wa	62.3	9.6	14.9	13.2	62.3	12.7	11.3	13.8	62.3	11.5	13.2	13.0	
Niger	33.1	46.7	7.5	12.8	19.2	56.7	10.3	13.9	41.1	34.4	11.1	13.3	
Ogun	53.6	12.2	26.9	7.2	53.9	11.7	27.5	6.9	54.4	11.9	26.9	6.7	
Ondo	57.3	19.2	8.8	14.7	58.8	16.7	10.2	14.4	61.3	15.5	8.8	14.4	
Osun	67.4	26.4	3.5	2.6	62.5	31.7	3.5	2.3	58.4	34.6	4.4	2.6	
Oyo	61.1	20.8	15.8	2.2	60.0	22.8	15.0	2.2	53.3	27.5	16.9	2.2	
Plateau	33.1	46.9	16.1	3.9	32.2	52.8	11.1	3.9	30.8	53.9	11.4	3.9	
Rivers	63.6	25.8	5.6	5.0	58.9	31.1	4.2	5.8	58.9	30.3	4.7	6.1	
Sokoto	51.9	17.5	20.3	10.3	51.4	17.2	21.1	10.3	50.8	18.1	20.6	10.6	
Taraba	65.6	22.5	7.5	4.4	60.6	25.3	9.7	4.4	58.6	23.3	14.2	3.9	
Yobe	40.6	16.1	18.9	24.4	37.5	15.3	20.8	26.4	45.6	13.9	14.2	26.4	
Zamfara	33.1	39.7	19.2	8.1	23.1	36.1	33.1	7.8	39.7	21.7	31.1	7.5	
FCT Abuja	67.7	11.8	10.4	10.1	69.7	10.7	10.7	9.0	70.5	11.5	10.1	7.9	
Age Group	18 - 27	55.2	19.5	15.5	9.9	52.3	21.9	16.2	9.6	52.9	21.0	16.5	9.6
	28 - 37	54.7	21.2	15.2	8.9	50.8	24.6	16.0	8.6	51.8	24.0	15.5	8.8
	38 - 47	52.8	20.4	17.7	9.1	49.0	24.3	18.2	8.6	49.3	23.3	18.6	8.8
	48 - 57	54.9	20.3	15.2	9.6	51.9	22.5	16.4	9.3	51.5	22.4	17.1	9.1
	58 - 67	51.9	23.2	14.4	10.4	48.1	26.8	15.1	10.0	48.7	26.0	15.1	10.1
	68 and above	53.2	19.4	15.0	12.4	48.5	24.2	15.1	12.2	49.0	24.0	15.1	11.9
None	48.4	17.0	17.3	17.3	45.7	19.6	17.6	17.1	45.8	20.1	17.4	16.8	

Highest educational level of the Respondent	Below Pry	49.6	20.4	16.2	13.8	44.9	23.3	19.2	12.6	48.0	23.5	16.2	12.4
	Traditional Quranic	47.2	16.9	20.0	15.9	43.8	17.9	22.2	16.1	46.8	15.6	21.0	16.6
	Primary	52.2	22.9	14.7	10.2	49.2	26.5	14.6	9.7	49.4	25.7	15.1	9.8
	Junior Sec	57.3	23.3	13.4	6.0	55.0	26.1	13.1	5.8	54.9	25.5	13.4	6.2

	Senior Sec	58.1	22.2	14.5	5.2	54.8	25.8	14.9	4.6	53.7	25.7	16.2	4.4
	ND/NC E	62.3	21.4	14.3	1.9	55.9	26.4	15.7	2.0	57.5	24.6	15.7	2.2
	HND	62.6	23.9	10.7	2.9	53.1	31.7	13.2	2.1	54.3	30.5	13.6	1.6
	University Degree	67.4	19.4	11.8	1.5	62.7	24.4	11.8	1.1	61.9	24.6	11.8	1.7
	Post graduate	71.7	10.9	17.4	0.0	69.6	13.0	15.2	2.2	73.9	8.7	17.4	0.0
Geo-Political zone	North Central	51.9	22.5	14.2	11.3	47.4	27.3	13.8	11.5	52.9	22.1	13.8	11.2
	North East	50.6	18.8	18.3	12.3	49.6	19.2	18.7	12.5	51.1	17.4	18.4	13.1
	North West	49.2	17.9	20.1	12.8	45.3	19.7	22.8	12.1	47.3	17.3	22.9	12.4
	South East	53.2	26.1	15.2	5.5	49.0	31.4	15.0	4.6	46.4	33.2	15.5	4.8
	South south	59.2	20.4	12.4	8.0	54.0	24.8	14.0	7.2	50.3	27.8	14.6	7.2
	South West	61.5	18.2	13.4	6.9	59.2	20.9	13.2	6.7	57.9	22.6	13.2	6.4
	Total	54.1	20.5	15.7	9.7	50.6	23.7	16.4	9.3	51.1	23.0	16.5	9.4

Table 7: Percentage Distribution showing people's opinion about government effort in fighting corruption in Nigeria

		Very effective	Effective	Not effective	Don?t know
SECTOR	URBAN	5.5	40.2	47.8	6.5
	RURAL	4.9	38.3	46.3	10.5
Sex of the Respondent	Male	5.3	40.0	47.9	6.7
	Female	4.8	37.5	45.4	12.3
STATE	Abia	3.6	54.2	38.6	3.6
	Adamawa	8.1	36.4	45.8	9.7
	Akwa Ibom	1.9	43.3	46.4	8.3
	Anambra	8.1	41.7	48.3	1.9
	Bauchi	3.1	38.3	47.5	11.1
	Bayelsa	5.8	29.7	44.7	19.7
	Benue	7.2	36.9	45.3	10.6
	Borno	0.0	16.3	67.5	16.3
	Cross River	13.7	63.4	18.4	4.5
	Delta	2.5	18.1	72.9	6.5
	Ebonyi	5.6	37.0	48.5	9.0
	Edo	2.2	40.6	56.4	.8
	Ekiti	5.0	41.9	44.4	8.6
	Enugu	14.9	50.1	32.1	2.9
	Gombe	.3	21.4	71.9	6.4
	Imo	6.7	65.2	24.0	4.2
	Jigawa	4.4	48.1	35.0	12.5
	Kaduna	4.7	33.1	54.4	7.8
	Kano	4.2	32.2	53.9	9.7
	Katsina	5.8	28.1	55.3	10.8
	Kebbi	2.8	20.1	43.7	33.4
	Kogi	2.2	18.4	62.0	17.3
	Kwara	.8	24.3	58.9	15.9
	Lagos	1.4	43.6	51.9	3.1
	Nasarawa	3.9	29.9	52.4	13.8
	Niger	4.7	52.5	34.2	8.6
	Ogun	3.1	32.5	58.6	5.8
	Ondo	5.4	37.3	43.2	14.1
	Osun	8.2	49.6	39.0	3.2
	Oyo	2.2	44.4	50.0	3.3
	Plateau	7.5	63.9	25.8	2.8
	Rivers	2.5	60.6	28.6	8.3
	Sokoto	.6	26.1	62.5	10.8
Taraba	15.3	45.8	31.7	7.2	

	Yobe	8.3	21.7	47.2	22.8
	Zamfara	5.3	42.2	44.2	8.3
	FCT Abuja	3.7	36.5	50.6	9.3
Age Group	18 - 27	5.6	38.2	47.2	9.0
	28 - 37	5.2	39.8	46.3	8.6
	38 - 47	5.0	38.4	47.8	8.8
	48 - 57	5.2	37.5	47.4	9.9
	58 - 67	4.2	40.8	44.0	11.0
	68 and above	3.7	38.0	44.8	13.5
Highest educational level of the Respondent	None	3.2	31.7	45.7	19.4
	Below Pry	5.7	35.9	45.8	12.6
	Traditional Quranic	2.7	30.6	51.9	14.8
	Primary	4.9	42.9	42.9	9.2
	Junior Sec	7.1	44.8	41.4	6.7
	Senior Sec	6.8	41.6	47.1	4.5
	ND/NCE	6.2	41.5	50.1	2.2
	HND	4.9	49.4	45.3	.4
	University Degree	5.5	45.3	46.9	2.3
	Post graduate	6.5	28.3	65.2	0.0
	Geo-Political zone	North Central	4.3	37.5	47.0
North East		6.3	31.0	50.8	11.9
North West		4.0	32.8	49.9	13.3
South East		7.7	49.6	38.3	4.3
South south		4.8	42.7	44.5	8.0
South West		4.2	41.5	48.0	6.4
Total		5.1	38.8	46.7	9.5

Table 8: Percentage Distribution showing people's opinion about the effectiveness of the punishment for corruption in Nigeria					
		Very effective	Effective	Not effective	Don't know
SECTOR	URBAN	4.4	32.7	55.6	7.3
	RURAL	4.2	31.3	52.4	12.1
Sex of the Respondent	Male	4.6	31.9	55.2	8.3
	Female	4.0	31.4	51.1	13.5
STATE	Abia	2.5	45.0	49.7	2.8
	Adamawa	6.7	36.7	46.9	9.7
	Akwa Ibom	1.4	34.4	56.9	7.2
	Anambra	1.7	33.3	61.9	3.1

Bauchi	1.7	24.4	58.3	15.6	
Bayelsa	4.2	24.7	50.0	21.1	
Benue	7.2	26.7	54.2	11.9	
Borno	0.0	14.4	68.4	17.2	
Cross River	12.0	59.8	21.5	6.7	
Delta	2.3	12.7	78.0	7.1	
Ebonyi	2.0	33.9	49.9	14.3	
Edo	1.9	38.3	59.2	.6	
Ekiti	3.9	36.4	48.9	10.8	
Enugu	14.0	40.4	43.0	2.6	
Gombe	0.0	9.7	82.2	8.1	
Imo	5.3	56.0	32.6	6.1	
Jigawa	3.6	43.9	41.7	10.8	
Kaduna	3.9	25.6	59.7	10.8	
Kano	2.5	30.3	56.9	10.3	
Katsina	5.3	29.4	51.4	13.9	
Kebbi	2.2	25.6	37.9	34.3	
Kogi	2.5	11.5	67.6	18.4	
Kwara	1.1	15.6	64.5	18.7	
Lagos	.8	35.8	61.1	2.2	
Nasarawa	3.9	23.1	54.9	18.0	
Niger	5.3	30.8	51.7	12.2	
Ogun	1.9	24.4	65.8	7.8	
Ondo	5.1	29.1	51.4	14.4	
Osun	9.1	41.3	46.0	3.5	
Oyo	2.2	35.6	60.8	1.4	
Plateau	16.7	38.9	41.9	2.5	
Rivers	2.8	44.2	40.3	12.8	
Sokoto	.6	24.2	62.5	12.8	
Taraba	10.3	39.2	42.8	7.8	
Yobe	5.6	22.5	47.5	24.4	
Zamfara	1.9	39.4	47.2	11.4	
FCT Abuja	3.1	27.0	59.3	10.7	
Age Group	18 - 27	4.7	30.4	54.5	10.4
	28 - 37	4.6	32.4	52.9	10.1
	38 - 47	4.0	31.9	54.3	9.8
	48 - 57	4.5	30.0	54.2	11.3
	58 - 67	3.5	34.8	49.0	12.7
	68 and above	2.7	32.6	49.9	14.8
Highest educational level of the	None	2.7	27.4	49.0	21.0
	Below Pry	5.0	29.5	51.8	13.8

Respondent	Traditional Quranic	2.0	26.7	54.8	16.5
	Primary	4.7	33.4	51.3	10.6
	Junior Sec	5.8	38.1	47.3	8.8
	Senior Sec	5.4	33.2	55.6	5.9
	ND/NCE	5.4	32.9	58.9	2.7
	HND	5.8	39.1	53.9	1.2
	University Degree	4.6	36.8	55.6	2.9
	Post graduate	10.9	23.9	65.2	0.0
Geo-Political zone	North Central	5.7	24.8	56.3	13.2
	North East	4.3	25.2	56.9	13.5
	North West	2.9	31.2	51.1	14.9
	South East	5.0	41.7	47.5	5.8
	South south	4.1	35.7	50.9	9.2
	South West	3.8	33.7	55.8	6.7
	Total	4.3	31.7	53.2	10.9

		Yes	No
SECTOR	URBAN	82.8	17.2
	RURAL	76.0	24.0
Sex of the Respondent	Male	81.2	18.8
	Female	74.3	25.7
STATE	Abia	84.2	15.8
	Adamawa	63.6	36.4
	Akwa Ibom	71.1	28.9
	Anambra	93.1	6.9
	Bauchi	89.7	10.3
	Bayelsa	61.1	38.9
	Benue	68.3	31.7
	Borno	62.2	37.8
	Cross River	97.5	2.5
	Delta	55.4	44.6
	Ebonyi	75.6	24.4
	Edo	90.3	9.7
	Ekiti	84.7	15.3
	Enugu	81.4	18.6
	Gombe	75.3	24.7
Imo	80.8	19.2	
Jigawa	77.2	22.8	

	Kaduna	85.3	14.7
	Kano	76.1	23.9
	Katsina	90.0	10.0
	Kebbi	54.3	45.7
	Kogi	70.7	29.3
	Kwara	65.9	34.1
	Lagos	76.7	23.3
	Nasarawa	60.6	39.4
	Niger	92.5	7.5
	Ogun	74.4	25.6
	Ondo	77.4	22.6
	Osun	93.8	6.2
	Oyo	76.1	23.9
	Plateau	87.8	12.2
	Rivers	76.1	23.9
	Sokoto	77.2	22.8
	Taraba	80.6	19.4
	Yobe	89.2	10.8
	Zamfara	87.8	12.2
	FCT Abuja	67.1	32.9
Age Group	18 - 27	77.6	22.4
	28 - 37	79.7	20.3
	38 - 47	78.6	21.4
	48 - 57	78.5	21.5
	58 - 67	76.5	23.5
	68 and above	70.1	29.9
Highest educational level of the Respondent	None	62.7	37.3
	Below Pry	75.3	24.7
	Traditional Quranic	77.2	22.8
	Primary	75.9	24.1
	Junior Sec	78.4	21.6
	Senior Sec	82.3	17.7
	ND/NCE	88.3	11.7
	HND	90.5	9.5
	University Degree	94.5	5.5
	Post graduate	89.1	10.9
Geo-Political zone	North Central	73.3	26.7
	North East	77.8	22.2
	North West	78.3	21.7
	South East	83.0	17.0
	South south	75.3	24.7

	South West	80.4	19.6
--	------------	------	------

Table 10 : Percentage Distribution of awareness of the electoral reforms in Nigeria in the last four years

		Radio		Newspapers		Television		Internet		Discussion with colleagues and friends		An investigation		Others specify	
		Yes	No	Yes	No	Yes	No	Yes	No	Yes	No	Yes	No	Yes	No
SECTOR	URBAN	90.5	9.5	34.6	65.4	64.0	36.0	10.4	89.6	46.7	53.3	2.0	98.0	1.0	99.0
	RURAL	87.9	12.1	18.2	81.8	29.8	70.2	6.8	93.2	59.8	40.2	3.6	96.4	1.9	98.1
Sex of the Respondent	Male	90.5	9.5	26.4	73.6	41.5	58.5	8.9	91.1	56.0	44.0	3.1	96.9	1.5	98.5
	Female	86.5	13.5	18.6	81.4	36.8	63.2	6.5	93.5	56.5	43.5	3.2	96.8	1.8	98.2
STATE	Abia	94.1	5.9	48.2	51.8	59.4	40.6	15.2	84.8	50.8	49.2	8.9	91.1	1.7	98.3
	Adamawa	84.3	15.7	16.2	83.8	24.5	75.5	8.7	91.3	42.8	57.2	1.3	98.7	0.0	100.0
	Akwa Ibom	90.6	9.4	35.5	64.5	68.4	31.6	4.3	95.7	55.9	44.1	1.2	98.8	1.2	98.8
	Anambra	84.2	15.8	23.6	76.4	59.1	40.9	7.2	92.8	58.8	41.2	4.5	95.5	1.2	98.8
	Bauchi	96.3	3.7	9.6	90.4	12.7	87.3	2.8	97.2	74.6	25.4	.9	99.1	.6	99.4
	Bayelsa	88.2	11.8	42.3	57.7	62.3	37.7	18.6	81.4	63.6	36.4	0.0	100.0	1.4	98.6
	Benue	83.7	16.3	30.5	69.5	34.6	65.4	4.9	95.1	77.6	22.4	.8	99.2	0.0	100.0
	Borno	83.8	16.2	29.2	70.8	49.2	50.8	3.1	96.9	54.6	45.4	4.6	95.4	0.0	100.0
	Cross River	79.4	20.6	29.8	70.2	35.0	65.0	8.3	91.7	59.0	41.0	2.3	97.7	13.8	86.2
	Delta	74.5	25.5	39.3	60.7	63.3	36.7	12.8	87.2	54.6	45.4	.5	99.5	.5	99.5
	Ebonyi	63.0	37.0	33.0	67.0	26.7	73.3	17.4	82.6	95.9	4.1	5.2	94.8	3.0	97.0
	Edo	88.9	11.1	22.8	77.2	68.0	32.0	3.4	96.6	34.2	65.8	4.3	95.7	0.0	100.0
	Ekiti	96.4	3.6	20.0	80.0	50.8	49.2	8.2	91.8	47.2	52.8	1.0	99.0	.3	99.7
	Enugu	89.1	10.9	14.1	85.9	45.8	54.2	7.4	92.6	58.5	41.5	10.2	89.8	.4	99.6
	Gombe	94.1	5.9	24.4	75.6	26.9	73.1	7.0	93.0	49.1	50.9	4.1	95.9	.7	99.3
	Imo	96.6	3.4	39.7	60.3	58.3	41.7	7.2	92.8	67.9	32.1	1.0	99.0	0.0	100.0
	Jigawa	86.7	13.3	9.7	90.3	14.4	85.6	6.8	93.2	60.8	39.2	3.2	96.8	.7	99.3
	Kaduna	95.8	4.2	13.7	86.3	28.3	71.7	3.6	96.4	51.8	48.2	2.0	98.0	1.6	98.4
	Kano	93.1	6.9	6.9	93.1	8.8	91.2	5.5	94.5	33.6	66.4	1.1	98.9	1.5	98.5
Katsina	94.4	5.6	4.9	95.1	17.9	82.1	2.2	97.8	50.6	49.4	2.2	97.8	0.0	100.0	
Kebbi	93.8	6.2	2.6	97.4	20.0	80.0	8.7	91.3	61.0	39.0	4.6	95.4	1.5	98.5	

	Kogi	78.3	21.7	25.7	74.3	60.1	39.9	11.5	88.5	33.6	66.4	1.2	98.8	0.0	100.0
	Kwara	91.5	8.5	15.7	84.3	34.3	65.7	5.5	94.5	45.8	54.2	3.0	97.0	1.7	98.3
	Lagos	83.3	16.7	70.3	29.7	92.8	7.2	10.5	89.5	37.3	62.7	0.0	100.0	0.0	100.0
	Nasarawa	83.3	16.7	25.1	74.9	39.1	60.9	6.5	93.5	63.3	36.7	3.7	96.3	.9	99.1
	Niger	85.3	14.7	25.8	74.2	33.3	66.7	9.3	90.7	52.3	47.7	2.7	97.3	3.3	96.7
	Ogun	97.0	3.0	27.6	72.4	46.3	53.7	5.6	94.4	49.3	50.7	2.2	97.8	0.0	100.0
	Ondo	93.1	6.9	20.4	79.6	40.5	59.5	6.6	93.4	59.9	40.1	1.1	98.9	1.1	98.9
	Osun	94.7	5.3	12.8	87.2	50.6	49.4	6.6	93.4	62.8	37.2	.3	99.7	0.0	100.0
	Oyo	95.3	4.7	12.4	87.6	28.8	71.2	4.7	95.3	47.1	52.9	1.8	98.2	3.6	96.4
	Plateau	84.2	15.8	12.0	88.0	25.0	75.0	13.0	87.0	63.9	36.1	13.0	87.0	12.3	87.7
	Rivers	96.4	3.6	47.1	52.9	85.0	15.0	10.9	89.1	50.7	49.3	12.0	88.0	.4	99.6
	Sokoto	78.1	21.9	1.4	98.6	10.4	89.6	1.1	98.9	82.0	18.0	1.8	98.2	.4	99.6
	Taraba	86.2	13.8	14.1	85.9	23.8	76.2	14.8	85.2	74.5	25.5	1.4	98.6	0.0	100.0
	Yobe	93.8	6.2	3.4	96.6	7.8	92.2	1.9	98.1	45.2	54.8	.6	99.4	0.0	100.0
	Zamfara	93.0	7.0	4.1	95.9	7.3	92.7	2.2	97.8	69.9	30.1	2.2	97.8	0.0	100.0
	FCT Abuja	84.5	15.5	47.7	52.3	56.1	43.9	20.1	79.9	36.8	63.2	5.0	95.0	1.7	98.3
Age Group	18 - 27	88.4	11.6	23.1	76.9	39.3	60.7	10.4	89.6	56.1	43.9	2.6	97.4	1.6	98.4
	28 - 37	89.4	10.6	25.3	74.7	42.4	57.6	8.3	91.7	53.3	46.7	2.8	97.2	1.6	98.4
	38 - 47	88.7	11.3	22.3	77.7	39.1	60.9	6.8	93.2	57.1	42.9	3.5	96.5	1.7	98.3
	48 - 57	89.1	10.9	25.7	74.3	40.2	59.8	7.7	92.3	57.5	42.5	3.8	96.2	1.9	98.1
	58 - 67	87.5	12.5	18.1	81.9	35.7	64.3	4.5	95.5	60.4	39.6	4.1	95.9	1.7	98.3
	68 and above	87.2	12.8	12.7	87.3	30.1	69.9	2.9	97.1	57.7	42.3	3.3	96.7	1.2	98.8
Highest educational level of the Respondent	None	80.1	19.9	5.5	94.5	16.4	83.6	3.0	97.0	67.0	33.0	3.5	96.5	2.3	97.7
	Below Pry	83.6	16.4	8.8	91.2	27.8	72.2	5.7	94.3	57.7	42.3	3.8	96.2	2.5	97.5
	Traditional Quranic	91.6	8.4	4.0	96.0	10.9	89.1	2.1	97.9	58.8	41.2	2.4	97.6	.9	99.1
	Primary	88.0	12.0	12.6	87.4	31.8	68.2	3.0	97.0	57.3	42.7	3.3	96.7	1.6	98.4
	Junior Sec	88.7	11.3	20.0	80.0	36.8	63.2	5.7	94.3	57.3	42.7	1.9	98.1	3.0	97.0
	Senior Sec	91.1	8.9	32.0	68.0	54.9	45.1	9.2	90.8	53.3	46.7	2.7	97.3	1.7	98.3
	ND/NCE	90.4	9.6	47.2	52.8	65.7	34.3	16.6	83.4	51.2	48.8	4.3	95.7	1.3	98.7

	HND	89.1	10.9	61.8	38.2	74.1	25.9	22.3	77.7	47.7	52.3	5.0	95.0	.5	99.5
	University Degree	89.1	10.9	68.6	31.4	81.5	18.5	32.5	67.5	43.7	56.3	5.1	94.9	1.1	98.9
	Post graduate	90.2	9.8	80.5	19.5	87.8	12.2	31.7	68.3	29.3	70.7	7.3	92.7	2.4	97.6
Geo-Political	North Central	84.4	15.6	25.5	74.5	39.5	60.5	10.2	89.8	53.5	46.5	4.5	95.5	3.3	96.7

zone	North East	90.7	9.3	14.3	85.7	21.0	79.0	6.5	93.5	57.8	42.2	1.9	98.1	.3	99.7
	North West	90.8	9.2	6.4	93.6	15.2	84.8	4.0	96.0	58.4	41.6	2.3	97.7	.8	99.2
	South East	85.7	14.3	31.6	68.4	50.5	49.5	10.7	89.3	65.7	34.3	5.9	94.1	1.2	98.8
	South south	86.5	13.5	35.1	64.9	62.5	37.5	9.1	90.9	52.2	47.8	3.6	96.4	3.5	96.5
	South West	93.4	6.6	26.8	73.2	51.7	48.3	7.0	93.0	50.8	49.2	1.0	99.0	.8	99.2
	Total	88.6	11.4	22.7	77.3	39.3	60.7	7.8	92.2	56.2	43.8	3.2	96.8	1.6	98.4

Table 11: Percentage Distribution showing opinion on conduct of election in Nigeria in the past four years

		In your own opinion, how will you rate the conduct of election in Nigeria in the past four years						
		Excellent	Very good	Good	Fair	Poor	Don't know	No comment
SECTOR	URBAN	5.9	18.3	30.5	27.8	11.7	4.6	1.1
	RURAL	5.1	17.1	26.9	26.6	15.3	7.5	1.5
Sex of the Respondent	Male	5.7	18.2	28.1	27.7	14.5	5.0	1.0
	Female	4.9	16.7	27.6	26.2	14.3	8.5	1.8
STATE	Abia	2.8	11.1	26.1	38.6	15.3	5.3	.8
	Adamawa	1.9	12.5	26.7	25.8	24.4	8.1	.6
	Akwa Ibom	1.1	5.3	20.3	40.0	17.8	12.2	3.3
	Anambra	3.6	21.1	37.8	25.6	7.8	2.8	1.4
	Bauchi	1.1	17.8	31.9	24.7	23.1	1.1	.3
	Bayelsa	6.7	20.6	23.9	28.6	10.6	7.8	1.9
	Benue	2.2	7.5	38.3	22.8	20.8	7.2	1.1
	Borno	.5	5.3	16.7	39.7	25.4	11.0	1.4
	Cross River	12.0	25.4	41.9	15.4	2.2	2.8	.3
	Delta	1.4	5.6	14.1	41.5	26.0	10.5	.8
	Ebonyi	3.4	14.6	27.7	21.6	25.2	7.6	0.0
	Edo	8.6	28.6	23.6	34.2	4.7	.3	0.0
	Ekiti	7.8	24.2	33.9	20.3	10.0	2.8	1.1
	Enugu	10.0	18.3	34.1	24.6	9.2	3.7	0.0
	Gombe	.3	3.6	13.3	44.7	31.1	3.3	3.6
	Imo	11.4	22.8	21.4	25.1	8.9	9.5	.8
	Jigawa	6.4	33.9	21.7	14.4	17.2	3.9	2.5
	Kaduna	6.4	19.7	29.7	23.3	8.1	11.4	1.4
	Kano	4.4	16.7	14.7	21.1	35.6	6.1	1.4
	Katsina	1.9	6.1	15.3	34.2	38.1	4.2	.3
	Kebbi	1.1	11.4	14.5	23.1	17.5	32.0	.3
	Kogi	2.5	10.3	32.4	25.4	12.0	15.4	2.0
	Kwara	1.7	16.2	29.3	33.8	8.7	8.1	2.2
	Lagos	1.1	8.1	39.7	35.0	9.4	4.4	2.2
	Nasarawa	6.5	10.7	20.0	40.8	15.8	5.1	1.1
	Niger	5.6	38.6	23.9	22.2	5.6	3.3	.8
	Ogun	5.8	16.1	39.7	26.1	4.4	6.1	1.7
	Ondo	11.6	30.5	21.2	22.6	5.9	7.3	.8
	Osun	22.0	34.6	33.4	7.3	2.1	.6	0.0
	Oyo	3.3	20.3	30.3	30.8	10.6	1.4	3.3
Plateau	10.0	33.6	30.0	21.4	2.2	1.7	1.1	
Rivers	2.5	15.8	46.7	19.4	8.3	4.7	2.5	
Sokoto	.6	9.2	19.4	38.6	16.4	7.5	8.3	
Taraba	19.2	18.9	26.9	18.1	9.4	7.2	.3	
Yobe	3.1	17.5	40.0	18.3	8.1	12.2	.8	

	Zamfara	1.1	16.9	31.9	27.2	17.5	5.3	0.0
	FCT Abuja	3.4	11.8	32.9	24.4	20.5	6.7	.3
Age Group	18 - 27	5.6	16.3	27.8	27.8	14.3	6.7	1.5
	28 - 37	5.2	18.8	28.5	26.7	14.6	5.1	1.0
	38 - 47	5.0	17.6	27.5	27.8	14.4	6.3	1.4
	48 - 57	5.4	17.0	28.1	26.8	14.3	7.3	1.2
	58 - 67	5.2	18.1	28.4	26.6	12.4	8.0	1.4
	68 and above	5.2	16.7	25.6	22.8	16.4	10.8	2.4
	Highest educational level of the Respondent	None	5.1	14.4	24.9	22.7	18.1	11.5
Below Pry		3.3	20.2	25.9	28.5	13.1	7.8	1.2
Traditional Quranic		1.7	13.2	23.0	27.2	22.5	10.9	1.6
Primary		5.3	18.9	29.6	23.8	13.1	7.9	1.4
Junior Sec		7.1	23.1	27.5	25.0	11.6	5.5	.2
Senior Sec		6.8	17.6	29.7	30.1	11.6	3.4	.8
ND/NCE		7.4	21.6	29.9	30.0	9.1	1.2	.7
HND		3.3	19.3	32.5	36.2	7.0	1.2	.4
University Degree		7.6	18.1	34.7	28.2	9.9	1.3	.2
Post graduate		2.2	21.7	32.6	32.6	10.9	0.0	0.0
Geo-Political zone	North Central	4.5	18.4	29.6	27.2	12.2	6.8	1.2
	North East	4.6	13.1	26.6	27.7	19.9	6.9	1.1
	North West	3.1	16.3	21.0	26.0	21.5	10.0	2.0
	South East	6.2	17.6	29.4	27.1	13.3	5.8	.6
	South south	5.4	16.9	28.4	29.8	11.6	6.4	1.5
	South West	8.5	22.2	33.1	23.8	7.1	3.8	1.5
	Total	5.3	17.4	27.8	26.9	14.4	6.7	1.4

		How will you rate the conduct of Local Government elections by the State Independent Electoral Commission (SIEC) in Nigeria						
		Excellent	Very good	Good	Fair	Poor	Don't know	No comment
SECTOR	URBAN	3.8	13.6	26.4	25.0	18.3	8.3	4.5
	RURAL	4.2	12.8	24.1	24.8	20.9	10.3	2.9
Sex of the Respondent	Male	4.3	13.2	25.0	25.8	21.2	7.5	3.0
	Female	3.8	12.9	24.3	23.9	19.2	12.3	3.7
STATE	Abia	.6	5.8	26.4	26.7	24.4	11.7	4.4
	Adamawa	2.5	12.2	29.4	16.1	30.0	9.2	.6
	Akwa Ibom	1.1	5.0	14.7	25.8	35.6	15.8	1.9
	Anambra	.6	13.1	23.1	21.4	26.1	15.0	.8
	Bauchi	.8	11.4	9.7	31.1	31.1	4.4	11.4
	Bayelsa	2.2	20.6	29.4	35.3	3.1	8.1	1.4

Benue	1.7	5.3	25.3	27.2	32.8	6.9	.8
-------	-----	-----	------	------	------	-----	----

Table 12: Percentage Distribution showing rating the conduct of LG elections by SIEC in Nigeria in the past four year

Borno	.5	5.7	22.5	23.0	34.0	12.4	1.9	
Cross River	10.3	24.9	40.5	15.6	3.1	5.6	0.0	
Delta	.8	5.1	11.0	34.5	35.3	12.4	.8	
Ebonyi	5.3	8.1	25.2	25.2	26.9	7.3	2.0	
Edo	3.1	15.6	15.3	39.4	26.1	.6	0.0	
Ekiti	1.9	15.6	35.8	29.4	10.3	5.0	1.9	
Enugu	4.6	20.6	38.7	18.6	8.9	7.4	1.1	
Gombe	0.0	2.5	11.1	19.7	58.9	3.6	4.2	
Imo	.8	6.4	15.0	29.8	23.1	19.5	5.3	
Jigawa	4.4	31.7	28.6	13.6	16.4	3.6	1.7	
Kaduna	6.7	19.2	29.4	24.7	6.9	11.1	1.9	
Kano	10.0	16.1	11.9	16.4	38.1	6.4	1.1	
Katsina	2.5	5.8	10.3	31.4	42.8	6.9	.3	
Kebbi	1.4	8.9	18.9	19.2	17.8	33.4	.3	
Kogi	4.2	3.9	26.5	20.1	23.5	20.4	1.4	
Kwara	1.1	15.4	18.2	41.6	12.3	8.9	2.5	
Lagos	.8	8.6	41.1	29.2	9.4	8.1	2.8	
Nasarawa	4.8	8.5	22.5	30.4	25.4	7.3	1.1	
Niger	6.9	15.8	39.4	23.6	9.4	3.3	1.4	
Ogun	3.9	19.2	37.2	26.9	3.9	6.4	2.5	
Ondo	1.7	11.9	12.7	20.9	18.4	28.8	5.6	
Osun	6.5	8.8	18.2	12.6	32.6	14.7	6.7	
Oyo	18.6	23.1	11.7	3.3	4.7	1.9	36.7	
Plateau	10.0	20.3	30.8	27.8	4.7	3.9	2.5	
Rivers	.8	12.2	36.7	19.2	16.1	11.1	3.9	
Sokoto	.8	6.9	22.5	38.3	14.7	7.5	9.2	
Taraba	16.7	17.8	25.3	20.8	11.4	7.8	.3	
Yobe	4.2	21.7	30.0	18.1	14.4	10.3	1.4	
Zamfara	2.8	13.6	31.4	38.1	5.6	8.3	.3	
FCT Abuja	4.2	11.2	34.6	24.2	15.2	10.1	.6	
Age Group	18 - 27	4.6	12.6	24.0	26.2	20.0	9.2	3.4
	28 - 37	4.2	14.0	26.6	24.5	19.6	8.4	2.7
	38 - 47	4.0	12.8	24.1	25.6	21.9	8.5	3.1
	48 - 57	3.8	13.2	25.9	23.2	20.5	10.0	3.3
	58 - 67	3.2	13.5	25.2	23.3	17.3	12.7	4.7
	68 and above	3.5	11.2	19.7	23.9	20.9	16.6	4.2
None	4.1	12.1	20.4	22.9	18.5	15.1	6.8	
Below Pry	3.3	12.6	24.5	24.5	18.5	15.0	1.7	

Highest educational level of the Respondent	Traditional Quranic	1.8	12.9	20.0	25.9	24.6	11.7	3.1
	Primary	3.9	12.7	27.4	22.1	19.4	11.3	3.2
	Junior Sec	5.0	15.8	27.1	23.1	17.5	9.2	2.2
	Senior Sec	4.6	12.9	25.4	26.8	20.5	7.1	2.6
	ND/NCE	6.2	13.5	28.6	27.2	18.8	3.5	2.2
	HND	4.9	14.8	32.1	28.0	15.2	2.5	2.5
	University Degree	4.8	14.5	27.6	26.9	20.0	4.4	1.7
	Post graduate	8.7	6.5	26.1	28.3	30.4	0.0	0.0
Geo-Political zone	North Central	4.7	11.5	28.2	27.8	17.6	8.7	1.5
	North East	4.4	12.3	21.3	21.4	29.7	7.6	3.4
	North West	4.1	14.6	21.9	26.0	20.3	11.0	2.1
	South East	2.4	10.8	25.6	24.4	22.0	12.2	2.7
	South south	3.1	13.9	24.6	28.3	19.8	8.9	1.3
	South West	5.6	14.6	26.2	20.5	13.0	10.7	9.4
	Total	4.1	13.0	24.7	24.9	20.2	9.8	3.3

Table 13: Percentage Distribution showing access of police performance in Electioneering process in Nigeria in the past four years

		How will you assess the performance of Police in the electioneering process in Nigeria in the past four years?				
		Very effective	Effective	Not effective	Don't know	No comment
SECTOR	URBAN	7.5	50.8	31.9	7.4	2.5
	RURAL	5.7	46.5	32.2	12.2	3.4
Sex of the Respondent	Male	6.7	47.5	34.3	8.8	2.7
	Female	5.6	47.7	29.9	13.1	3.7
STATE	Abia	4.2	56.7	31.7	5.8	1.7
	Adamawa	2.8	41.7	36.9	16.4	2.2
	Akwa Ibom	.8	32.8	51.9	12.5	1.9
	Anambra	3.6	56.1	31.7	7.8	.8
	Bauchi	2.5	28.9	51.4	10.6	6.7
	Bayelsa	4.4	42.8	32.5	12.2	8.1
	Benue	4.2	51.4	34.4	7.8	2.2
	Borno	0.0	14.8	68.4	13.9	2.9
	Cross River	12.3	68.4	14.5	3.6	1.1
	Delta	2.0	31.6	46.3	18.4	1.7
	Ebonyi	5.3	28.0	50.7	12.9	3.1
	Edo	2.8	51.1	44.2	1.4	.6
	Ekiti	9.2	66.9	17.5	5.6	.8
	Enugu	11.7	61.9	14.9	9.5	2.0
	Gombe	.3	26.7	60.6	8.9	3.6
	Imo	4.2	49.0	31.5	13.1	2.2
	Jigawa	18.9	44.2	26.4	8.3	2.2
	Kaduna	7.2	50.6	28.3	13.6	.3
	Kano	6.1	41.9	36.1	11.4	4.4
	Katsina	2.8	18.9	57.8	19.7	.8
	Kebbi	1.4	21.7	35.4	38.4	3.1
	Kogi	4.7	41.3	25.7	22.3	5.9
	Kwara	3.1	53.9	23.7	13.1	6.1
	Lagos	1.9	48.3	40.3	5.8	3.6
	Nasarawa	9.0	45.9	27.6	14.1	3.4
	Niger	7.8	62.2	16.7	8.3	5.0
	Ogun	1.9	52.5	30.8	11.4	3.3
	Ondo	19.2	60.7	6.5	9.3	4.2
	Osun	16.7	74.2	6.5	1.2	1.5
	Oyo	4.2	48.6	36.4	4.4	6.4
Plateau	6.7	77.5	9.7	3.3	2.8	
Rivers	2.5	56.1	32.2	6.4	2.8	
Sokoto	.8	41.9	38.3	7.2	11.7	

	Taraba	15.3	60.3	18.9	4.7	.8
	Yobe	10.0	49.2	12.8	24.2	3.9
	Zamfara	12.2	36.9	40.3	9.4	1.1
	FCT Abuja	3.7	53.1	32.3	9.3	1.7
Age Group	18 - 27	6.3	45.3	34.3	10.8	3.2
	28 - 37	6.7	48.6	31.8	9.9	2.9
	38 - 47	5.8	47.6	32.9	10.4	3.3
	48 - 57	5.6	48.6	31.1	11.7	3.0
	58 - 67	6.0	49.3	30.7	10.6	3.4
	68 and above	5.7	48.7	26.8	15.4	3.3
Highest educational level of the Respondent	None	5.5	46.8	25.0	17.1	5.4
	Below Pry	5.5	52.3	26.6	14.0	1.7
	Traditional Quranic	5.3	33.5	39.5	17.9	3.8
	Primary	5.9	50.7	29.6	10.7	3.1
	Junior Sec	9.0	51.2	28.9	9.1	1.9
	Senior Sec	6.5	49.4	34.8	7.0	2.4
	ND/NCE	7.4	54.6	31.7	4.2	2.1
	HND	5.8	54.3	33.7	3.3	2.9
	University Degree	5.9	56.8	32.8	2.1	2.3
	Post graduate	2.2	41.3	52.2	4.3	0.0
Geo-Political zone	North Central	5.6	55.1	24.3	11.2	3.9
	North East	5.5	38.6	39.5	13.0	3.4
	North West	7.1	36.6	37.5	15.4	3.4
	South East	5.8	50.3	32.2	9.8	2.0
	South south	4.1	47.2	36.9	9.1	2.7
	South West	8.8	58.4	23.2	6.3	3.3
	Total	6.2	47.6	32.1	11.0	3.2

Table 14: Percentage Distribution showing access of post election administration by judiciary in Nigeria in the past four years

		How will you assess Post-election arbitration by the Judiciary in Nigeria in the past three years?					
		Very Satisfactory	Satisfactory	Fairly satisfactory	Not satisfactory	Don't know	No comment
SECTOR	URBAN	5.3	28.6	32.1	19.8	11.4	2.7
	RURAL	4.1	24.3	31.5	21.1	16.2	2.7
Sex of the Respondent	Male	4.5	25.8	34.0	21.7	11.7	2.2
	Female	4.4	25.1	29.3	19.7	18.3	3.2
STATE	Abia	3.6	27.8	30.8	20.3	14.2	3.3
	Adamawa	1.7	24.7	24.4	34.2	13.3	1.7
	Akwa Ibom	.8	15.6	28.9	30.0	23.1	1.7

Anambra	.3	37.5	26.7	24.4	8.9	2.2	
Bauchi	1.1	19.4	43.1	32.2	1.9	2.2	
Bayelsa	3.3	26.4	32.5	10.8	15.6	11.4	
Benue	1.7	16.9	39.4	25.3	13.6	3.1	
Borno	.5	11.5	27.3	40.2	17.2	3.3	
Cross River	12.0	47.5	22.1	9.5	7.8	1.1	
Delta	1.1	9.3	28.5	32.8	27.4	.8	
Ebonyi	3.4	17.1	23.0	41.7	13.7	1.1	
Edo	1.1	23.9	50.8	16.4	7.5	.3	
Ekiti	5.0	36.4	26.1	10.6	19.4	2.5	
Enugu	8.3	28.4	31.5	10.9	19.5	1.4	
Gombe	.3	7.8	37.5	42.5	8.9	3.1	
Imo	5.0	25.1	37.6	14.2	17.3	.8	
Jigawa	12.2	33.3	31.7	12.8	8.9	1.1	
Kaduna	5.3	31.7	37.2	8.6	15.0	2.2	
Kano	5.3	18.9	29.2	26.9	18.1	1.7	
Katsina	3.1	17.5	22.5	40.0	14.7	2.2	
Kebbi	2.5	18.4	20.1	24.0	33.7	1.4	
Kogi	5.3	18.7	26.3	22.1	24.6	3.1	
Kwara	.6	16.8	34.9	16.8	26.5	4.5	
Lagos	1.4	31.1	35.6	17.8	10.6	3.6	
Nasarawa	4.8	13.2	28.2	27.3	24.2	2.3	
Niger	7.8	17.2	55.0	5.0	14.4	.6	
Ogun	3.1	33.6	32.2	10.8	17.8	2.5	
Ondo	9.6	34.5	31.6	5.6	14.1	4.5	
Osun	18.8	46.6	19.9	3.5	8.5	2.6	
Oyo	4.2	31.7	35.6	17.2	5.8	5.6	
Plateau	5.3	51.1	35.6	4.2	2.8	1.1	
Rivers	2.5	30.8	36.4	12.5	13.3	4.4	
Sokoto	.6	9.7	44.7	23.6	11.1	10.3	
Taraba	11.4	42.2	18.9	19.2	8.1	.3	
Yobe	5.0	22.8	20.6	22.5	25.0	4.2	
Zamfara	4.2	16.4	33.1	27.5	17.8	1.1	
FCT Abuja	2.2	24.2	30.3	30.6	11.8	.8	
Age Group	18 - 27	4.8	23.3	32.5	21.7	15.1	2.7
	28 - 37	4.2	26.9	31.9	21.5	13.0	2.4
	38 - 47	4.2	25.6	32.4	21.5	13.6	2.6
	48 - 57	4.4	25.8	32.7	19.0	15.3	2.7
	58 - 67	5.2	27.5	29.2	19.2	16.4	2.5
	68 and above	4.1	24.9	27.0	17.4	22.7	3.8
Highest educational level of the	None	3.5	23.2	23.7	20.1	24.4	5.1
	Below Pry	4.3	26.6	27.1	18.1	21.1	2.9

Respondent	Traditional Quranic	3.3	16.6	30.6	29.1	17.6	2.8
	Primary	4.4	25.5	32.3	18.4	16.6	2.8
	Junior Sec	5.0	31.5	30.3	17.7	14.4	1.1
	Senior Sec	5.0	26.8	35.1	19.2	11.6	2.3
	ND/NCE	5.9	33.1	35.7	19.2	5.2	.9
	HND	5.3	28.0	42.4	18.9	3.7	1.6
	University Degree	6.1	33.7	36.4	20.4	1.9	1.5
	Post graduate	4.3	41.3	26.1	28.3	0.0	0.0
Geo-Political zone	North Central	3.9	22.6	35.7	18.7	16.8	2.2
	North East	3.5	22.2	28.7	31.2	12.0	2.4
	North West	4.7	20.8	31.2	23.3	17.0	2.9
	South East	4.1	27.2	29.9	22.4	14.7	1.8
	South south	3.5	25.6	33.2	18.6	15.8	3.3
	South West	6.9	35.6	30.3	11.0	12.7	3.6
	Total	4.5	25.4	31.7	20.7	15.0	2.7

Table 15 : Percentage Distribution showing awareness of any impact on the changes of the rule of law in the lives of people in Nigerians the past three years

		Are you aware of any impact on the changes of the rule of law in the lives of people in Nigeria in the past three years			
		Yes	No	Don't know	No comment
SECTOR	URBAN	52.8	35.1	9.6	2.5
	RURAL	46.2	39.0	12.8	2.0
Sex of the Respondent	Male	52.2	36.1	9.8	1.8
	Female	43.4	39.9	14.2	2.4
STATE	Abia	56.7	32.8	9.7	.8
	Adamawa	43.9	30.6	23.1	2.5
	Akwa Ibom	38.1	40.6	19.7	1.7
	Anambra	56.1	34.7	8.3	.8
	Bauchi	51.9	31.9	12.5	3.6
	Bayelsa	43.1	27.2	28.1	1.7
	Benue	51.1	30.0	16.4	2.5
	Borno	61.2	33.0	4.8	1.0
	Cross River	42.7	37.4	18.7	1.1
	Delta	22.6	56.5	16.7	4.2
	Ebonyi	27.2	63.3	7.6	2.0
	Edo	44.2	51.1	4.4	.3
	Ekiti	57.8	34.4	6.1	1.7
	Enugu	58.2	24.1	16.9	.9
Gombe	56.9	31.9	9.2	1.9	

	Imo	58.2	24.2	14.8	2.8
	Jigawa	62.2	22.8	10.6	4.4
	Kaduna	60.6	20.3	16.4	2.8
	Kano	54.4	38.1	7.5	0.0
	Katsina	56.9	26.9	16.1	0.0
	Kebbi	29.2	53.8	10.9	6.1
	Kogi	34.6	35.5	28.8	1.1
	Kwara	32.7	59.8	5.0	2.5
	Lagos	50.8	34.4	12.2	2.5
	Nasarawa	34.1	55.5	8.7	1.7
	Niger	79.4	15.6	4.2	.8
	Ogun	58.1	27.2	12.5	2.2
	Ondo	35.3	49.7	8.8	6.2
	Osun	49.0	34.3	15.0	1.8
	Oyo	39.7	54.2	3.6	2.5
	Plateau	26.1	63.6	8.9	1.4
	Rivers	49.7	31.9	13.3	5.0
	Sokoto	27.5	67.5	4.4	.6
	Taraba	61.7	31.1	6.7	.6
	Yobe	61.9	35.8	1.1	1.1
	Zamfara	61.4	16.1	19.2	3.3
	FCT Abuja	41.0	46.9	9.8	2.2
Age Group	18 - 27	47.2	38.1	12.5	2.2
	28 - 37	52.2	34.8	11.0	2.0
	38 - 47	50.1	38.1	10.3	1.6
	48 - 57	47.3	37.5	13.0	2.3
	58 - 67	42.5	42.7	12.3	2.5
	68 and above	37.4	43.9	15.6	3.1
Highest educational level of the Respondent	None	30.8	50.5	15.7	3.0
	Below Pry	38.2	48.0	11.9	1.9
	Traditional Quranic	49.0	36.4	12.0	2.7
	Primary	42.1	42.1	13.8	2.0
	Junior Sec	46.3	40.9	10.8	2.0
	Senior Sec	51.6	35.3	11.2	1.9
	ND/NCE	67.0	23.2	8.6	1.2
	HND	72.0	20.6	5.3	2.1
	University Degree	77.5	16.8	5.1	.6
	Post graduate	73.9	19.6	2.2	4.3
Geo-Political zone	North Central	42.8	43.8	11.7	1.8
	North East	55.9	32.4	9.9	1.8
	North West	50.3	35.1	12.1	2.5
	South East	51.3	35.9	11.4	1.5

South south	40.1	40.8	16.8	2.3
South West	48.5	39.1	9.6	2.8
Total	47.9	38.0	12.0	2.1

Table 16: Percentage distribution of opinion on the independence of judiciary in Nigeria

		What is your opinion about the independence of judiciary?						
		Excellent	Very good	Good	Fair	Poor	Don't know	No comment
	URBAN	4.9	13.2	26.6	20.9	11.4	19.7	3.3
	RURAL	4.3	12.1	21.7	20.1	11.9	24.9	5.0
	Male	4.9	13.2	24.2	21.2	12.7	19.5	4.3
	Female	4.0	11.5	21.7	19.4	10.8	27.7	4.9
	Abia	3.9	9.4	27.5	18.3	16.9	23.6	.3
	Adamawa	1.7	8.6	27.8	23.1	19.7	13.9	5.3
	Akwa Ibom	.6	3.6	13.6	20.0	28.6	28.1	5.6
	Anambra	2.5	10.0	17.5	17.5	13.6	33.9	5.0
	Bauchi	2.8	9.2	33.9	31.7	10.0	8.9	3.6
	Bayelsa	5.6	13.3	26.4	16.7	3.9	27.2	6.9
	Benue	3.9	15.3	29.7	18.6	7.2	22.5	2.8
	Borno	1.0	3.3	8.6	30.6	29.7	23.4	3.3
	Cross River	7.0	8.7	25.1	12.3	2.8	43.6	.6
	Delta	.6	4.2	28.8	14.4	17.2	32.2	2.5
	Ebonyi	10.4	19.9	22.4	9.5	7.3	24.6	5.9
	Edo	3.1	55.0	10.0	23.6	2.2	3.3	2.8
	Ekiti	3.9	15.3	24.4	16.9	10.8	25.8	2.8
	Enugu	7.4	13.5	26.1	16.3	5.4	28.9	2.3
	Gombe	1.4	8.3	17.5	40.6	12.5	14.7	5.0
	Imo	2.8	9.2	25.6	21.4	12.3	27.0	1.7
	Jigawa	10.6	24.2	17.2	14.7	11.7	11.4	10.3
	Kaduna	2.8	15.6	25.8	19.2	5.3	29.4	1.9
	Kano	4.7	12.5	25.6	26.1	13.1	14.7	3.3
	Katsina	2.8	5.3	25.8	20.8	19.2	17.8	8.3
	Kebbi	1.9	7.5	12.8	21.4	16.4	33.7	6.1
	Kogi	4.7	8.1	18.4	19.0	8.7	39.1	2.0
	Kwara	3.6	5.3	15.9	27.7	17.6	26.5	3.4
	Lagos	1.9	7.2	35.0	25.8	9.4	16.9	3.6
	Nasarawa	5.9	9.0	10.4	22.0	16.6	31.8	4.2
	Niger	6.7	28.6	36.4	11.1	4.7	7.5	5.0
	Ogun	3.6	7.2	23.6	16.7	10.6	33.1	5.3
	Ondo	13.8	13.3	20.3	15.8	9.0	25.1	2.5
	Osun	6.5	13.8	28.2	10.0	2.1	34.6	5.0

	Oyo	3.9	16.9	23.3	24.4	13.9	8.3	9.2
	Plateau	1.4	18.9	34.4	25.6	5.3	12.2	2.2
	Rivers	3.6	10.0	25.0	18.3	20.8	19.7	2.5
	Sokoto	.3	4.2	10.0	12.2	10.0	35.6	27.8
	Taraba	10.8	16.4	33.1	19.4	8.3	11.4	.6
	Yobe	3.3	8.9	20.3	19.2	5.8	35.8	6.7
	Zamfara	1.4	6.9	22.8	32.2	13.9	21.4	1.4
	FCT Abuja	11.0	7.3	15.4	21.3	18.8	25.0	1.1
Age Group	18 – 27	4.9	11.9	23.1	22.0	10.7	22.4	5.0
	28 – 37	5.2	13.1	24.0	20.2	12.0	21.3	4.3
	38 – 47	4.0	12.7	24.8	19.8	12.7	22.1	3.8
	48 – 57	3.9	13.4	21.1	21.6	12.7	23.1	4.2
	58 – 67	4.2	11.9	22.2	18.0	10.1	29.3	4.2
	68 and above	2.7	9.5	18.9	16.2	12.1	33.5	7.2
Highest educational level of the Respondent	None	2.8	8.9	16.6	16.2	10.9	37.7	6.9
	Below Pry	2.6	15.7	15.4	20.2	12.1	30.4	3.6
	Traditional Quranic	2.0	7.9	20.1	24.0	14.2	24.0	7.8
	Primary	3.7	13.0	22.5	17.5	11.9	27.9	3.5
	Junior Sec	5.0	18.3	20.8	21.3	8.7	22.8	3.2
	Senior Sec	5.7	13.0	26.3	21.4	11.1	19.0	3.5
	ND/NCE	7.2	16.3	30.5	21.7	11.7	9.6	3.0
	HND	9.1	16.5	32.9	23.0	9.1	7.4	2.1
	University Degree	9.9	15.6	31.8	22.5	13.9	4.6	1.7
	Post graduate	4.3	19.6	23.9	26.1	17.4	4.3	4.3
Geo-Political zone	North Central	5.3	13.2	23.0	20.7	11.2	23.5	3.0
	North East	3.7	9.6	24.6	27.2	13.2	17.6	4.1
	North West	3.5	10.9	20.0	21.0	12.8	23.4	8.5
	South East	5.4	12.4	23.8	16.6	11.1	27.6	3.0
	South south	3.4	15.8	21.5	17.6	12.6	25.7	3.5
	South West	5.6	12.3	25.8	18.4	9.4	23.9	4.7
	Total	4.4	12.4	23.0	20.3	11.7	23.6	4.6

Table 17: Percentage distribution of opinion if the rule of law is applied equally in Nigeria

		Yes	No	Don't know	No comment
SECTOR	URBAN	13.9	75.1	8.6	2.4
	RURAL	13.4	73.6	10.0	3.0
Sex of the Respondent	Male	13.8	75.5	8.0	2.7
	Female	13.2	72.4	11.3	3.1
STATE	Abia	27.8	65.0	6.9	.3
	Adamawa	25.8	54.2	12.5	7.5
	Akwa Ibom	3.3	79.4	15.3	1.9
	Anambra	10.6	68.9	18.1	2.5
	Bauchi	1.7	95.3	1.7	1.4
	Bayelsa	16.9	77.8	3.6	1.7
	Benue	19.7	72.5	7.2	.6
	Borno	12.4	78.9	7.7	1.0
	Cross River	24.6	48.6	25.7	1.1
	Delta	4.5	84.5	10.5	.6
	Ebonyi	14.3	78.2	5.3	2.2
	Edo	6.9	86.1	6.7	.3
	Ekiti	3.3	88.9	4.2	3.6
	Enugu	19.2	74.2	5.4	1.1
	Gombe	3.9	87.8	5.8	2.5
	Imo	26.5	60.4	12.0	1.1
	Jigawa	10.3	81.1	2.8	5.8
	Kaduna	11.7	58.1	27.2	3.1
	Kano	15.6	77.2	6.1	1.1
	Katsina	3.9	89.7	5.0	1.4
	Kebbi	11.7	84.7	2.5	1.1
	Kogi	8.1	59.5	30.4	2.0
	Kwara	8.7	81.3	6.4	3.6
	Lagos	23.3	70.0	4.4	2.2
	Nasarawa	15.5	77.2	5.4	2.0
	Niger	33.9	59.2	2.8	4.2
	Ogun	4.7	73.3	19.2	2.8
	Ondo	5.6	77.4	10.5	6.5
	Osun	20.8	58.1	15.2	5.9
	Oyo	19.2	75.0	2.2	3.6
	Plateau	6.4	91.4	1.9	.3
	Rivers	18.6	77.5	3.1	.8
	Sokoto	4.4	56.1	12.5	26.9
	Taraba	22.2	76.9	.8	0.0
	Yobe	6.1	60.3	32.5	1.1
	Zamfara	16.7	67.8	14.2	1.4
FCT Abuja	10.7	86.5	2.5	.3	
Age Group	18 - 27	13.5	74.1	9.6	2.7
	28 - 37	14.6	74.8	8.4	2.1
	38 - 47	12.7	75.1	9.1	3.1

	48 - 57	12.4	75.8	9.2	2.6
	58 - 67	14.9	70.2	11.5	3.3
	68 and above	12.2	68.8	13.9	5.1
Highest educational level of the Respondent	None	11.0	70.8	13.4	4.8
	Below Pry	8.1	75.8	13.3	2.9
	Traditional Quranic	8.9	75.3	10.7	5.0
	Primary	14.1	72.0	12.0	1.9
	Junior Sec	13.3	75.5	9.0	2.2
	Senior Sec	15.8	74.9	7.2	2.1
	ND/NCE	17.3	75.2	6.0	1.5
	HND	18.5	76.5	3.7	1.2
	University Degree	18.7	78.3	2.3	.6
	Post graduate	21.7	76.1	2.2	0.0
Geo-Political zone	North Central	14.7	75.3	8.1	1.8
	North East	12.0	75.3	10.4	2.3
	North West	10.6	73.5	10.0	5.8
	South East	19.7	69.3	9.6	1.5
	South south	12.5	75.7	10.8	1.1
	South West	12.8	73.9	9.2	4.1
	Total	13.5	74.0	9.6	2.9

Table 18: Percentage distribution showing opinion if the JUDICIARY operates independently without external influence in

Nigeria

		Do you agree that the Judiciary operates independently without external influences?						
		Strongly agree	Agree	Partially agree	Disagree	Strongly disagree	Don't know	No comment
SECTOR	URBAN	4.1	20.4	16.2	25.9	15.1	15.1	3.2
	RURAL	4.0	16.7	18.4	22.4	14.0	20.6	3.8
Sex of the Respondent	Male	4.4	17.7	18.9	24.3	15.6	15.8	3.3
	Female	3.7	17.6	16.7	22.3	13.0	22.6	4.0
STATE	Abia	4.2	20.8	25.3	15.8	15.6	17.5	.8
	Adamawa	3.3	25.0	15.0	27.5	9.4	12.5	7.2
	Akwa Ibom	7.5	5.6	14.2	16.1	40.8	13.6	2.2
	Anambra	2.2	12.8	8.9	20.0	25.3	28.1	2.8
	Bauchi	0.0	7.5	36.9	33.1	15.6	5.0	1.9
	Bayelsa	10.3	10.6	24.7	17.5	16.1	20.0	.8
	Benue	7.8	23.1	14.7	20.0	10.8	18.6	5.0
	Borno	1.4	6.2	11.0	29.7	23.9	26.8	1.0
	Cross River	3.9	26.8	13.7	16.2	2.0	37.2	.3
	Delta	1.1	10.2	8.5	40.1	15.8	22.0	2.3

	Ebonyi	3.4	6.7	23.2	28.3	18.2	17.4	2.8
	Edo	5.3	66.1	8.1	8.1	5.6	3.3	3.6
	Ekiti	1.1	6.7	11.9	44.4	11.7	20.6	3.6
	Enugu	2.9	22.1	18.6	25.2	8.6	21.5	1.1
	Gombe	1.4	6.1	26.4	21.4	28.9	13.1	2.8
	Imo	3.3	19.8	18.9	26.7	9.7	20.1	1.4
	Jigawa	5.3	31.7	13.1	8.9	17.2	16.4	7.5
	Kaduna	4.4	14.2	22.2	15.8	6.7	32.8	3.9
	Kano	4.7	20.6	26.4	15.6	17.2	13.6	1.9
	Katsina	3.6	26.1	19.2	23.3	15.0	11.4	1.4
	Kebbi	2.8	15.3	10.3	14.8	22.0	32.9	1.9
	Kogi	6.1	7.8	7.5	26.0	16.5	32.1	3.9
	Kwara	3.6	5.6	15.6	41.3	12.3	17.6	3.9
	Lagos	4.4	26.9	22.5	24.7	10.0	8.3	3.1
	Nasarawa	2.5	9.3	13.8	25.1	20.0	25.9	3.4
	Niger	3.9	15.6	45.0	13.3	4.7	11.7	5.8
	Ogun	3.9	6.4	9.4	29.7	16.9	28.1	5.6
	Ondo	1.1	10.5	23.7	26.8	15.5	18.9	3.4
	Osun	4.4	22.3	19.1	13.2	4.7	31.7	4.7
	Oyo	4.2	23.9	20.8	29.7	12.2	4.7	4.4
	Plateau	1.9	16.9	21.1	33.6	21.7	4.2	.6
	Rivers	2.8	19.4	20.8	20.3	14.7	18.3	3.6
	Sokoto	.8	3.9	12.2	16.1	10.3	28.3	28.3
	Taraba	16.1	33.6	6.9	24.7	6.7	11.7	.3
	Yobe	4.7	13.1	16.9	19.4	6.1	35.8	3.9
	Zamfara	2.2	31.4	18.9	21.7	10.0	15.3	.6
	FCT Abuja	5.6	18.8	10.7	32.0	15.2	16.9	.8
Age Group	18 - 27	4.2	17.3	17.0	23.6	15.6	18.4	3.8
	28 - 37	4.5	18.3	19.5	23.1	14.9	16.3	3.3
	38 - 47	3.6	18.5	19.2	23.1	13.5	18.2	3.8
	48 - 57	3.7	18.1	16.6	23.0	16.3	20.2	2.2
	58 - 67	3.8	16.4	16.4	24.4	11.5	23.8	3.6
	68 and above	3.8	15.5	15.3	22.8	10.0	26.8	5.7
Highest educational level of the Respondent	None	2.7	16.9	11.3	20.7	11.6	31.7	5.2
	Below Pry	4.5	17.8	16.6	18.5	12.1	26.1	4.3
	Traditional Quranic	2.5	16.3	18.0	21.3	13.5	22.6	5.8
	Primary	3.2	17.3	18.8	22.8	12.8	22.5	2.7
	Junior Sec	4.1	21.0	17.5	22.4	14.7	17.5	2.7
	Senior Sec	5.1	17.8	19.4	25.6	15.7	13.3	3.1
	ND/NCE	6.3	17.9	21.2	26.9	17.9	7.5	2.2

	HND	6.6	18.9	23.5	28.4	16.0	4.1	2.5
	University Degree	7.2	20.6	20.8	26.7	20.0	3.6	1.1
	Post graduate	4.3	26.1	13.0	21.7	30.4	4.3	0.0
Geo-Political zone	North Central	4.5	13.9	18.4	27.3	14.4	18.1	3.4
	North East	4.7	15.9	19.5	25.7	14.4	16.8	3.0
	North West	3.4	20.4	17.5	16.6	14.1	21.5	6.5
	South East	3.2	16.4	19.0	23.2	15.5	20.9	1.8
	South south	5.2	23.1	15.0	19.7	15.8	19.1	2.1
	South West	3.2	16.1	17.9	28.2	11.9	18.6	4.1
	Total	4.0	17.7	17.8	23.3	14.3	19.2	3.6

Table 19 : Percentage Distribution showing awareness of the reforms in the Police sector in the past three years (Nigeria)

		Are you aware of the reforms in the police sector In the past three years?		
		Yes	No	Don't know
SECTOR	URBAN	78.6	17.8	3.6
	RURAL	68.0	26.4	5.6
Sex of the Respondent	Male	73.5	22.0	4.6
	Female	68.0	26.4	5.6
STATE	Abia	83.9	11.7	4.4
	Adamawa	57.5	32.5	10.0
	Akwa Ibom	65.0	21.9	13.1
	Anambra	80.0	17.8	2.2
	Bauchi	60.0	25.8	14.2
	Bayelsa	58.1	24.7	17.2
	Benue	75.3	20.8	3.9
	Borno	83.3	12.9	3.8
	Cross River	89.7	8.4	2.0
	Delta	53.1	41.2	5.6
	Ebonyi	68.3	29.7	2.0
	Edo	82.5	17.5	0.0
	Ekiti	83.3	14.2	2.5
	Enugu	83.1	14.6	2.3
	Gombe	65.0	32.2	2.8
	Imo	68.5	24.0	7.5
	Jigawa	71.1	24.2	4.7
	Kaduna	81.9	10.0	8.1
	Kano	69.4	28.6	1.9
	Katsina	94.2	5.6	.3
	Kebbi	38.7	56.8	4.5
	Kogi	56.4	29.3	14.2
	Kwara	48.6	44.7	6.7
	Lagos	87.8	11.1	1.1
	Nasarawa	48.7	47.0	4.2
	Niger	88.6	7.2	4.2
	Ogun	69.4	25.0	5.6
	Ondo	74.3	23.4	2.3
	Osun	95.3	4.1	.6
	Oyo	70.6	27.2	2.2
	Plateau	58.9	38.3	2.8
	Rivers	55.0	27.5	17.5
Sokoto	70.0	26.1	3.9	

	Taraba	80.0	19.2	.8
	Yobe	67.2	31.1	1.7
	Zamfara	77.8	20.0	2.2
	FCT Abuja	63.8	32.3	3.9
Age Group	18 - 27	70.3	25.0	4.8
	28 - 37	72.3	22.6	5.1
	38 - 47	70.5	24.7	4.8
	48 - 57	70.6	23.5	5.9
	58 - 67	70.8	25.1	4.1
	68 and above	68.2	25.2	6.6
Highest educational level of the Respondent	None	59.8	33.2	7.0
	Below Pry	66.7	27.6	5.7
	Traditional Quranic	67.9	26.7	5.4
	Primary	69.5	25.1	5.4
	Junior Sec	69.9	25.6	4.5
	Senior Sec	73.9	21.5	4.6
	ND/NCE	81.2	15.5	3.3
	HND	84.8	12.3	2.9
	University Degree	90.1	7.4	2.5
	Post graduate	82.6	13.0	4.3
Geo-Political zone	North Central	62.9	31.4	5.7
	North East	67.7	26.6	5.7
	North West	71.9	24.5	3.7
	South East	76.8	19.6	3.7
	South south	67.2	23.5	9.2
	South West	80.0	17.6	2.4
	Total	70.8	24.2	5.1

		Yes	No	Don't know
SECTOR	URBAN	44.0	49.2	6.9
	RURAL	39.0	50.3	10.7
Sex of the Respondent	Male	41.8	49.9	8.2
	Female	38.7	50.1	11.2
STATE	Abia	62.2	34.4	3.3
	Adamawa	22.2	66.4	11.4

Akwa Ibom	32.8	42.2	25.0	
Anambra	43.9	46.7	9.4	
Bauchi	31.7	65.8	2.5	
Bayelsa	40.6	50.6	8.9	
Benue	51.9	38.6	9.4	
Borno	44.0	49.8	6.2	
Cross River	77.7	18.2	4.2	
Delta	32.2	51.1	16.7	
Ebonyi	31.1	61.1	7.8	
Edo	36.4	63.6	0.0	
Ekiti	51.1	47.2	1.7	
Enugu	41.8	54.7	3.4	
Gombe	33.3	58.9	7.8	
Imo	46.8	35.1	18.1	
Jigawa	32.8	63.9	3.3	
Kaduna	40.0	41.4	18.6	
Kano	25.3	70.6	4.2	
Katsina	30.0	68.9	1.1	
Kebbi	44.3	52.6	3.1	
Kogi	41.1	44.4	14.5	
Kwara	20.1	71.2	8.7	
Lagos	31.9	63.3	4.7	
Nasarawa	34.4	28.7	36.9	
Niger	63.3	32.2	4.4	
Ogun	27.8	58.3	13.9	
Ondo	47.7	31.1	21.2	
Osun	70.7	25.5	3.8	
Oyo	26.7	70.3	3.1	
Plateau	56.7	38.3	5.0	
Rivers	28.3	54.7	16.9	
Sokoto	37.8	42.5	19.7	
Taraba	30.0	68.6	1.4	
Yobe	40.3	33.6	26.1	
Zamfara	50.6	41.7	7.8	
FCT Abuja	33.7	63.2	3.1	
Age Group	18 - 27	40.7	48.7	10.6
	28 - 37	40.7	50.1	9.1
	38 - 47	39.2	51.9	8.9
	48 - 57	39.3	52.3	8.4
	58 - 67	43.2	47.5	9.3
	68 and above	38.4	48.3	13.3
None	33.4	52.2	14.4	

Highest educational level of the Respondent	Below Pry	35.2	53.4	11.4
	Traditional Quranic	38.3	53.3	8.4
	Primary	38.9	50.4	10.7
	Junior Sec	45.0	44.4	10.6
	Senior Sec	43.2	47.8	9.0
	ND/NCE	45.6	48.5	5.9
	HND	47.3	48.6	4.1
	University Degree	46.9	50.5	2.5
	Post graduate	43.5	47.8	8.7
Geo-Political zone	North Central	43.1	45.2	11.7
	North East	32.8	57.7	9.5
	North West	37.2	54.5	8.3
	South East	45.2	46.3	8.5
	South south	41.3	46.7	11.9
	South West	42.4	49.6	8.1
	Total	40.3	50.0	9.7

Table 21 : Percentage Distribution showing rating of police performance in the past three years (Nigeria)

		Very high	High	Average	Low	Very low
SECTOR	URBAN	7.7	25.0	41.9	18.8	6.5
	RURAL	6.8	21.6	45.3	18.5	7.9
Sex of the Respondent	Male	7.1	22.7	44.3	18.6	7.2
	Female	6.9	22.2	44.5	18.5	7.8
STATE	Abia	8.1	23.9	49.7	14.2	4.2
	Adamawa	6.9	13.6	39.7	33.9	5.8
	Akwa Ibom	2.8	10.6	50.8	25.6	10.3
	Anambra	1.9	24.4	34.4	26.9	12.2
	Bauchi	3.1	12.8	58.3	24.2	1.7
	Bayelsa	9.7	16.9	63.6	7.8	1.9
	Benue	10.3	32.2	35.0	16.7	5.8
	Borno	4.8	3.8	54.5	28.2	8.6
	Cross River	15.4	34.9	38.0	6.1	5.6
	Delta	2.5	18.6	33.9	28.8	16.1
	Ebonyi	4.5	16.8	32.8	32.5	13.4
	Edo	4.2	41.1	41.4	11.9	1.4
	Ekiti	6.1	41.4	40.0	10.3	2.2
	Enugu	10.9	18.3	52.4	16.0	2.3
	Gombe	1.1	4.7	65.8	19.7	8.6
	Imo	4.5	17.3	44.0	24.5	9.7
Jigawa	12.2	46.1	24.4	15.6	1.7	

	Kaduna	6.7	23.3	51.1	10.3	8.6
	Kano	6.9	14.7	33.1	25.6	19.7
	Katsina	1.9	18.1	50.3	25.8	3.9
	Kebbi	9.5	15.9	45.1	21.7	7.8
	Kogi	8.4	17.9	39.4	31.3	3.1
	Kwara	2.8	14.5	54.2	14.8	13.7
	Lagos	7.8	16.1	33.6	33.6	8.9
	Nasarawa	13.0	20.3	44.5	13.2	9.0
	Niger	5.3	50.6	27.5	8.3	8.3
	Ogun	4.2	12.8	59.2	15.8	8.1
	Ondo	12.4	29.9	40.7	10.2	6.8
	Osun	14.7	44.3	36.4	3.5	1.2
	Oyo	7.2	19.4	39.7	20.6	13.1
	Plateau	3.6	21.4	68.6	5.6	.8
	Rivers	3.1	21.9	42.8	21.1	11.1
	Sokoto	1.9	11.4	51.9	14.4	20.3
	Taraba	13.3	21.1	48.9	13.3	3.3
	Yobe	7.5	18.3	56.7	15.3	2.2
	Zamfara	13.3	36.4	18.6	23.6	8.1
	FCT Abuja	7.6	18.8	45.5	19.4	8.7
Age Group	18 - 27	7.8	21.2	44.1	19.2	7.7
	28 - 37	7.1	23.3	44.9	17.2	7.4
	38 - 47	6.6	21.9	45.0	19.5	7.0
	48 - 57	6.3	22.2	45.4	17.8	8.3
	58 - 67	6.6	25.6	41.6	19.6	6.5
	68 and above	7.1	22.8	43.5	18.4	8.2
Highest educational level of the Respondent	None	7.0	21.6	43.4	17.7	10.3
	Below Pry	7.4	19.5	46.8	19.2	7.1
	Traditional Quranic	5.8	18.2	46.8	20.7	8.5
	Primary	6.1	25.2	42.9	18.4	7.4
	Junior Sec	8.6	30.1	37.3	17.3	6.7
	Senior Sec	7.5	22.6	44.5	18.8	6.6
	ND/NCE	8.2	22.5	47.6	16.3	5.5
	HND	8.2	20.6	45.7	20.2	5.3
	University Degree	8.0	21.1	48.0	17.9	5.1
	Post graduate	8.7	17.4	41.3	17.4	15.2
Geo-Political zone	North Central	7.3	25.1	45.0	15.6	7.1
	North East	6.2	13.0	54.0	22.0	4.8
	North West	7.5	23.7	39.2	19.6	10.0
	South East	5.9	20.2	42.6	22.9	8.4
	South south	6.3	24.0	45.1	16.9	7.7
	South West	8.7	27.2	41.6	15.8	6.7

	Total	7.0	22.5	44.4	18.6	7.5
--	-------	-----	------	------	------	-----

		Yes	No	Don't know
SECTOR	URBAN	79.2	17.9	2.9
	RURAL	80.3	17.0	2.7
Sex of the Respondent	Male	81.5	15.9	2.6
	Female	78.4	18.6	3.0
STATE	Abia	93.3	6.7	0.0
	Adamawa	62.2	26.4	11.4
	Akwa Ibom	78.1	12.5	9.4
	Anambra	94.4	3.3	2.2
	Bauchi	95.8	4.2	0.0
	Bayelsa	72.2	21.4	6.4
	Benue	77.5	20.0	2.5
	Borno	76.6	22.5	1.0
	Cross River	88.0	8.9	3.1
	Delta	57.9	37.9	4.2
	Ebonyi	87.7	11.8	.6
	Edo	71.7	27.8	.6
	Ekiti	96.7	2.5	.8
	Enugu	98.6	1.1	.3
	Gombe	84.7	15.0	.3
	Imo	85.8	9.7	4.5
	Jigawa	93.1	6.1	.8
	Kaduna	87.8	6.7	5.6
	Kano	90.6	8.6	.8
	Katsina	98.1	1.7	.3
	Kebbi	51.3	43.7	5.0
	Kogi	60.9	33.2	5.9
	Kwara	39.9	58.4	1.7
	Lagos	55.0	43.1	1.9
	Nasarawa	67.0	32.4	.6
	Niger	93.1	5.8	1.1
	Ogun	81.4	15.0	3.6
	Ondo	83.1	15.8	1.1
	Osun	94.7	4.4	.9
	Oyo	76.1	19.4	4.4
Plateau	86.7	10.8	2.5	

	Rivers	81.4	11.9	6.7
	Sokoto	78.1	19.7	2.2
	Taraba	96.7	2.8	.6
	Yobe	60.6	34.2	5.3
	Zamfara	85.8	13.3	.8
	FCT Abuja	75.8	21.3	2.8
Age Group	18 - 27	78.7	18.4	2.9
	28 - 37	80.0	17.4	2.6
	38 - 47	82.0	15.7	2.4
	48 - 57	81.2	15.6	3.2
	58 - 67	79.5	17.9	2.6
	68 and above	77.4	19.2	3.4
Highest educational level of the Respondent	None	71.6	24.5	3.9
	Below Pry	75.8	20.7	3.6
	Traditional Quranic	80.6	17.7	1.8
	Primary	80.9	16.2	2.9
	Junior Sec	80.0	16.7	3.4
	Senior Sec	80.9	16.2	3.0
	ND/NCE	86.3	11.7	2.0
	HND	88.1	9.9	2.1
	University Degree	87.8	11.4	.8
	Post graduate	87.0	10.9	2.2
Geo-Political zone	North Central	71.6	26.0	2.4
	North East	79.6	17.1	3.2
	North West	83.5	14.3	2.2
	South East	91.9	6.6	1.5
	South south	74.9	20.0	5.1
	South West	81.0	16.8	2.2
	Total	80.0	17.3	2.8

Table 23 : Percentage Distribution showing perception about Land reform in Nigeria

		Very effective	Effective	Not effective	Don't know
SECTOR	URBAN	11.3	54.1	26.6	8.0
	RURAL	13.0	48.9	28.9	9.3
Sex of the Respondent	Male	13.6	50.4	28.7	7.3
	Female	11.4	50.1	27.9	10.6
STATE	Abia	2.4	43.8	30.4	23.5
	Adamawa	6.7	58.5	28.6	6.3
	Akwa Ibom	6.4	54.8	24.9	13.9
	Anambra	6.5	48.5	41.8	3.2

	Bauchi	24.9	59.1	9.3	6.7
	Bayelsa	5.8	26.9	43.1	24.2
	Benue	7.2	48.0	30.8	14.0
	Borno	0.0	56.3	40.6	3.1
	Cross River	19.0	57.5	19.0	4.4
	Delta	2.0	26.8	64.9	6.3
	Ebonyi	10.9	43.1	38.3	7.7
	Edo	2.3	23.3	62.8	11.6
	Ekiti	6.9	36.8	40.8	15.5
	Enugu	16.3	39.2	27.0	17.4
	Gombe	7.5	63.3	11.1	18.0
	Imo	3.6	49.0	33.1	14.3
	Jigawa	32.2	63.6	.9	3.3
	Kaduna	19.0	59.8	18.7	2.5
	Kano	15.6	41.1	39.6	3.7
	Katsina	13.9	53.3	30.0	2.8
	Kebbi	15.8	39.7	39.1	5.4
	Kogi	5.5	54.6	29.4	10.6
	Kwara	4.2	33.6	58.7	3.5
	Lagos	3.5	82.3	12.1	2.0
	Nasarawa	12.6	43.3	31.5	12.6
	Niger	12.8	73.1	9.3	4.8
	Ogun	4.1	33.8	54.6	7.5
	Ondo	11.6	29.9	45.2	13.3
	Osun	21.4	55.1	19.2	4.3
	Oyo	4.7	52.6	35.0	7.7
	Plateau	17.6	71.5	7.1	3.8
	Rivers	4.4	60.4	23.2	11.9
	Sokoto	1.1	42.7	50.2	6.0
	Taraba	37.4	57.5	3.4	1.7
	Yobe	32.1	39.4	13.3	15.1
	Zamfara	30.1	59.5	6.8	3.6
	FCT Abuja	9.6	59.6	20.0	10.7
Age Group	18 - 27	14.2	51.9	25.4	8.5
	28 - 37	13.9	52.9	25.0	8.3
	38 - 47	12.3	50.8	28.8	8.0
	48 - 57	10.2	48.3	32.1	9.4
	58 - 67	10.3	46.2	32.4	11.1
	68 and above	9.8	42.3	36.6	11.3
Highest educational level of the Respondent	None	14.5	41.6	32.0	11.9
	Below Pry	5.3	45.8	33.9	15.0
	Traditional Quranic	14.3	56.4	22.7	6.6

	Primary	10.1	49.1	29.8	11.0
	Junior Sec	16.8	47.7	27.4	8.1
	Senior Sec	12.3	49.5	29.6	8.6
	ND/NCE	14.1	55.0	25.6	5.3
	HND	12.1	56.5	25.7	5.6
	University Degree	7.9	61.2	25.4	5.5
	Post graduate	12.5	45.0	32.5	10.0
Geo-Political zone	North Central	10.7	57.5	23.2	8.6
	North East	20.3	56.5	14.8	8.5
	North West	18.7	52.3	25.2	3.8
	South East	8.0	44.7	34.1	13.3
	South south	7.2	43.2	37.5	12.0
	South West	9.2	46.2	35.7	8.9
	Total	12.5	50.3	28.3	8.9

Table 24 : Percentage Distribution showing perception about agricultural improved seedling reform in Nigeria

		Very effective	Effective	Not effective	Don't know
SECTOR	URBAN	11.5	55.4	26.3	6.8
	RURAL	13.3	53.2	28.3	5.2
Sex of the Respondent	Male	13.6	54.3	27.2	4.9
	Female	12.0	53.2	28.3	6.5
STATE	Abia	4.8	55.7	35.1	4.5
	Adamawa	7.6	62.9	25.0	4.5
	Akwa Ibom	5.7	55.5	34.9	3.9
	Anambra	3.8	56.2	37.6	2.4
	Bauchi	27.0	62.9	5.2	4.9
	Bayelsa	5.8	41.2	30.4	22.7
	Benue	14.7	58.1	25.1	2.2
	Borno	0.0	54.4	41.9	3.8
	Cross River	18.4	42.9	25.7	13.0
	Delta	2.9	27.8	62.0	7.3
	Ebonyi	11.2	44.4	41.5	2.9
	Edo	.8	19.0	72.9	7.4
	Ekiti	12.6	40.8	39.9	6.6
	Enugu	13.4	43.9	39.0	3.8
	Gombe	9.2	75.1	9.2	6.6
	Imo	7.8	63.6	24.0	4.5
	Jigawa	35.2	60.9	1.5	2.4
	Kaduna	19.9	58.5	19.6	1.9
Kano	17.8	59.5	20.9	1.8	

	Katsina	5.7	54.7	34.3	5.4
	Kebbi	14.7	49.5	34.8	1.1
	Kogi	5.0	57.8	32.6	4.6
	Kwara	1.4	30.8	58.7	9.1
	Lagos	3.5	77.8	10.6	8.1
	Nasarawa	13.0	46.2	30.3	10.5
	Niger	20.0	72.5	4.5	3.0
	Ogun	7.2	32.1	52.2	8.5
	Ondo	10.2	40.8	46.3	2.7
	Osun	15.5	55.7	24.5	4.3
	Oyo	6.9	55.1	32.8	5.1
	Plateau	15.7	76.3	5.1	2.9
	Rivers	3.8	70.0	17.4	8.9
	Sokoto	1.4	45.6	50.5	2.5
	Taraba	37.4	59.2	2.6	.9
	Yobe	21.6	49.1	11.9	17.4
	Zamfara	36.9	53.7	6.1	3.2
	FCT Abuja	4.4	55.6	26.3	13.7
Age Group	18 - 27	14.2	54.8	24.8	6.1
	28 - 37	14.7	55.2	24.9	5.2
	38 - 47	12.1	54.8	27.6	5.5
	48 - 57	10.3	52.9	30.3	6.5
	58 - 67	11.3	51.2	32.9	4.6
	68 and above	10.3	46.6	37.9	5.2
Highest educational level of the Respondent	None	14.3	46.4	32.2	7.1
	Below Pry	7.5	42.9	40.1	9.4
	Traditional Quranic	15.2	60.8	19.6	4.4
	Primary	10.0	53.1	31.2	5.7
	Junior Sec	17.1	48.2	28.6	6.1
	Senior Sec	12.5	53.4	28.7	5.4
	ND/NCE	14.1	58.1	23.4	4.4
	HND	13.1	57.0	23.8	6.1
	University Degree	9.1	61.6	23.5	5.8
	Post graduate	10.0	62.5	17.5	10.0
Geo-Political zone	North Central	11.9	59.8	22.2	6.1
	North East	19.7	61.7	12.8	5.9
	North West	19.2	55.2	22.9	2.8
	South East	8.2	52.7	35.6	3.6
	South south	6.7	44.0	38.7	10.6
	South West	9.9	48.6	35.7	5.8
	Total	12.8	53.8	27.8	5.6

Table 25: Percentage Distribution showing perception about fertilizer distribution system reform in Nigeria

		Very effective	Effective	Not effective	Don't know
SECTOR	URBAN	10.3	49.6	35.4	4.7
	RURAL	13.1	46.3	37.0	3.6
Sex of the Respondent	Male	13.0	47.7	36.1	3.1
	Female	11.7	46.6	37.0	4.6
STATE	Abia	3.0	33.0	61.3	2.7
	Adamawa	7.1	57.1	32.1	3.6
	Akwa Ibom	6.8	40.9	48.8	3.6
	Anambra	5.6	47.6	46.2	.6
	Bauchi	17.4	64.9	14.5	3.2
	Bayelsa	2.3	32.7	49.2	15.8
	Benue	7.9	58.4	33.0	.7
	Borno	5.6	46.3	45.0	3.1
	Cross River	16.5	41.9	31.4	10.2
	Delta	2.4	19.5	73.7	4.4
	Ebonyi	19.2	28.1	47.3	5.4
	Edo	3.5	14.0	82.2	.4
	Ekiti	13.5	38.8	41.7	6.0
	Enugu	9.0	33.7	54.4	2.9
	Gombe	16.7	65.9	17.4	0.0
	Imo	9.1	38.6	46.4	5.8
	Jigawa	45.7	47.5	4.8	2.1
	Kaduna	23.1	55.7	18.7	2.5
	Kano	19.9	52.5	26.1	1.5
	Katsina	2.3	36.0	57.5	4.2
	Kebbi	12.5	43.5	42.9	1.1
	Kogi	6.9	56.4	33.0	3.7
	Kwara	.7	25.9	72.7	.7
	Lagos	6.1	80.8	9.1	4.0
	Nasarawa	11.8	42.0	41.6	4.6
	Niger	14.3	66.0	14.6	5.1
	Ogun	6.5	32.4	54.6	6.5
	Ondo	5.4	36.1	52.4	6.1
	Osun	18.3	50.2	29.4	2.2
	Oyo	6.2	50.7	39.4	3.6
	Plateau	29.2	64.4	3.8	2.6
	Rivers	8.2	60.4	22.5	8.9
Sokoto	6.4	57.7	34.2	1.8	

	Taraba	20.7	48.0	31.0	.3
	Yobe	17.4	44.5	33.0	5.0
	Zamfara	18.8	59.9	19.1	2.3
	FCT Abuja	6.3	63.3	25.2	5.2
Age Group	18 - 27	13.7	48.9	33.6	3.9
	28 - 37	13.3	49.3	33.9	3.6
	38 - 47	11.9	48.7	35.5	3.9
	48 - 57	11.0	45.4	39.7	3.9
	58 - 67	11.1	41.9	43.2	3.8
	68 and above	10.0	39.1	46.5	4.4
Highest educational level of the Respondent	None	11.7	41.2	42.4	4.7
	Below Pry	8.2	42.6	45.1	4.1
	Traditional Quranic	16.1	53.2	28.3	2.4
	Primary	10.0	46.3	39.5	4.1
	Junior Sec	15.1	46.3	34.2	4.4
	Senior Sec	12.6	45.8	37.5	4.1
	ND/NCE	13.1	50.2	33.3	3.4
	HND	9.8	52.3	34.1	3.7
	University Degree	8.6	52.5	35.3	3.6
Post graduate	17.5	47.5	27.5	7.5	
Geo-Political zone	North Central	12.4	56.6	27.6	3.4
	North East	15.4	55.7	26.7	2.3
	North West	18.9	50.4	28.4	2.3
	South East	9.0	36.3	51.2	3.4
	South south	7.1	36.3	49.2	7.4
	South West	9.8	46.1	39.3	4.8
	Total	12.4	47.2	36.6	3.9

Table 26: Percentage Distribution showing perception about agricultural loan system reform in Nigeria

		Very effective	Effective	Not effective	Don't know
SECTOR	URBAN	7.5	38.1	44.5	9.9
	RURAL	7.8	29.8	50.4	12.0
Sex of the Respondent	Male	8.5	32.3	49.7	9.5
	Female	7.0	31.5	48.1	13.5
STATE	Abia	4.8	21.4	69.9	3.9
	Adamawa	8.9	54.9	20.5	15.6
	Akwa Ibom	5.7	37.0	50.9	6.4
	Anambra	5.0	20.6	67.9	6.5
	Bauchi	7.0	21.2	49.6	22.3
	Bayelsa	1.9	17.7	56.2	24.2

Benue	3.9	20.1	68.8	7.2	
Borno	.6	40.0	48.8	10.6	
Cross River	10.5	35.6	36.2	17.8	
Delta	.5	14.6	76.1	8.8	
Ebonyi	11.5	21.7	55.9	10.9	
Edo	.4	8.5	90.7	.4	
Ekiti	2.3	32.2	54.3	11.2	
Enugu	9.0	26.7	52.9	11.3	
Gombe	1.0	26.9	53.1	19.0	
Imo	1.3	24.7	50.0	24.0	
Jigawa	38.5	31.9	16.7	12.8	
Kaduna	14.9	27.5	46.8	10.8	
Kano	15.6	31.6	47.2	5.5	
Katsina	3.4	26.1	60.1	10.5	
Kebbi	6.0	35.9	50.5	7.6	
Kogi	4.1	33.0	53.7	9.2	
Kwara	.7	21.7	74.1	3.5	
Lagos	5.6	71.2	13.6	9.6	
Nasarawa	7.6	21.4	54.6	16.4	
Niger	9.0	54.6	23.3	13.1	
Ogun	4.8	18.4	67.2	9.6	
Ondo	5.4	29.6	60.9	4.1	
Osun	14.2	40.6	35.6	9.6	
Oyo	2.6	34.3	59.9	3.3	
Plateau	11.2	46.2	32.7	9.9	
Rivers	4.4	50.2	27.3	18.1	
Sokoto	2.1	29.2	54.4	14.2	
Taraba	17.5	35.9	38.8	7.8	
Yobe	8.3	36.7	39.4	15.6	
Zamfara	12.9	42.1	29.1	15.9	
FCT Abuja	3.3	49.6	36.7	10.4	
Age Group	18 - 27	8.4	32.6	46.3	12.8
	28 - 37	8.7	33.8	46.4	11.0
	38 - 47	6.8	33.5	48.7	11.1
	48 - 57	7.4	29.5	53.1	10.0
	58 - 67	7.1	27.8	54.8	10.3
	68 and above	6.3	27.5	53.4	12.9
Highest educational level of the Respondent	None	7.0	25.3	52.8	14.9
	Below Pry	6.3	28.8	53.9	11.0
	Traditional Quranic	9.3	32.7	44.3	13.7
	Primary	6.2	31.5	50.7	11.5
	Junior Sec	9.5	30.6	48.8	11.0

	Senior Sec	7.7	32.3	50.2	9.8
	ND/NCE	10.0	37.5	43.7	8.8
	HND	5.1	37.9	48.1	8.9
	University Degree	7.0	40.5	44.8	7.7
	Post graduate	7.5	37.5	42.5	12.5
Geo-Political zone	North Central	6.3	37.4	45.9	10.4
	North East	7.9	34.2	42.4	15.5
	North West	14.1	31.7	43.1	11.2
	South East	6.3	23.0	59.5	11.1
	South south	4.3	28.6	54.2	13.0
	South West	5.9	35.8	50.3	8.0
	Total	7.7	31.9	48.9	11.4

Table 27: Percentage Distribution showing perception about rice production reform in Nigeria					
		Very effective	Effective	Not effective	Don't know
SECTOR	URBAN	8.1	37.7	34.4	19.8
	RURAL	10.5	38.0	31.2	20.2
Sex of the Respondent	Male	10.5	38.5	32.4	18.5
	Female	9.3	37.3	31.6	21.9
STATE	Abia	3.0	33.9	30.1	33.0
	Adamawa	8.9	54.0	13.4	23.7
	Akwa Ibom	5.3	28.5	45.2	21.0
	Anambra	1.2	33.5	29.4	35.9
	Bauchi	9.6	44.9	17.1	28.4
	Bayelsa	1.5	13.1	53.5	31.9
	Benue	12.5	48.4	34.1	5.0
	Borno	.6	45.6	45.6	8.1
	Cross River	15.6	49.5	20.6	14.3
	Delta	1.0	8.3	52.2	38.5
	Ebonyi	21.7	28.1	40.6	9.6
	Edo	1.6	10.9	68.2	19.4
	Ekiti	2.6	34.8	32.8	29.9
	Enugu	12.2	34.9	28.8	24.1
	Gombe	3.0	56.4	24.6	16.1
	Imo	.3	14.6	36.4	48.7
	Jigawa	31.0	48.7	6.9	13.4
	Kaduna	20.9	37.3	34.2	7.6
	Kano	16.6	46.0	23.9	13.5

	Katsina	3.1	31.7	42.5	22.7
	Kebbi	23.9	31.0	38.0	7.1
	Kogi	5.5	33.9	39.9	20.6
	Kwara	.7	21.7	51.0	26.6
	Lagos	2.0	54.0	30.3	13.6
	Nasarawa	7.1	41.2	36.6	15.1
	Niger	17.3	63.3	8.7	10.7
	Ogun	2.7	24.6	50.5	22.2
	Ondo	2.0	19.4	58.5	20.1
	Osun	17.6	40.9	23.5	18.0
	Oyo	1.1	28.5	49.6	20.8
	Plateau	7.7	42.6	18.6	31.1
	Rivers	8.5	51.5	25.3	14.7
	Sokoto	1.1	35.9	49.5	13.5
	Taraba	27.3	64.9	6.6	1.1
	Yobe	23.9	37.2	11.9	27.1
	Zamfara	24.9	49.5	16.2	9.4
	FCT Abuja	4.4	35.9	34.1	25.6
Age Group	18 - 27	11.5	38.7	30.2	19.6
	28 - 37	11.4	39.7	30.9	18.0
	38 - 47	8.3	40.7	32.5	18.5
	48 - 57	9.3	36.0	33.5	21.2
	58 - 67	7.7	33.3	35.6	23.4
	68 and above	7.3	30.7	34.5	27.5
Highest educational level of the Respondent	None	10.9	32.7	33.5	22.9
	Below Pry	5.0	32.3	36.4	26.3
	Traditional Quranic	12.8	44.9	26.3	16.0
	Primary	7.7	35.3	32.8	24.2
	Junior Sec	11.4	35.1	32.8	20.7
	Senior Sec	9.6	37.1	33.9	19.4
	ND/NCE	11.5	42.8	29.2	16.5
	HND	8.4	48.1	28.0	15.4
	University Degree	7.0	39.6	36.7	16.8
	Post graduate	7.5	37.5	40.0	15.0
Geo-Political zone	North Central	8.9	43.5	29.0	18.7
	North East	13.1	51.8	17.9	17.3
	North West	17.1	40.6	29.4	13.0
	South East	7.6	29.3	32.8	30.2
	South south	6.1	28.9	42.7	22.3
	South West	5.0	32.8	40.8	21.4
	Total	9.9	37.9	32.0	20.1

Table 28: Percentage Distribution showing perception about fish farming reform in Nigeria

		Very effective	Effective	Not effective	Don't know
SECTOR	URBAN	7.3	39.6	28.9	24.3
	RURAL	7.9	32.1	31.5	28.5
Sex of the Respondent	Male	8.4	35.1	31.6	24.9
	Female	7.0	33.0	29.9	30.1
STATE	Abia	2.7	36.0	25.3	36.0
	Adamawa	5.4	57.6	8.5	28.6
	Akwa Ibom	5.3	40.6	32.0	22.1
	Anambra	.9	12.1	37.1	50.0
	Bauchi	4.6	40.9	26.1	28.4
	Bayelsa	1.5	25.4	54.6	18.5
	Benue	4.7	15.1	57.3	22.9
	Borno	0.0	41.3	48.8	10.0
	Cross River	15.2	36.5	28.6	19.7
	Delta	2.0	23.4	44.9	29.8
	Ebonyi	13.1	27.8	39.3	19.8
	Edo	1.6	26.0	51.9	20.5
	Ekiti	.9	32.5	33.0	33.6
	Enugu	12.2	31.7	24.1	32.0
	Gombe	6.2	32.1	31.5	30.2
	Imo	2.9	27.3	26.3	43.5
	Jigawa	22.7	31.6	20.3	25.4
	Kaduna	18.7	34.5	35.4	11.4
	Kano	18.1	41.1	26.1	14.7
	Katsina	2.5	19.0	29.5	49.0
	Kebbi	15.2	31.5	40.8	12.5
	Kogi	5.0	37.2	25.7	32.1
	Kwara	2.1	51.0	17.5	29.4
	Lagos	4.5	53.0	23.7	18.7
	Nasarawa	5.9	40.3	31.1	22.7
	Niger	13.4	58.5	9.9	18.2
	Ogun	6.8	21.5	45.1	26.6
	Ondo	17.3	25.9	45.6	11.2
	Osun	11.5	35.6	24.5	28.5
	Oyo	1.5	39.8	39.4	19.3
	Plateau	8.0	29.5	11.5	51.0
	Rivers	3.8	52.2	28.7	15.4
	Sokoto	.4	23.5	52.0	24.2
Taraba	15.8	53.7	14.1	16.4	
Yobe	11.9	31.7	17.0	39.4	

	Zamfara	4.9	29.4	19.4	46.3
	FCT Abuja	4.4	30.7	30.0	34.8
Age Group	18 - 27	9.0	34.1	29.4	27.6
	28 - 37	8.6	35.8	29.8	25.7
	38 - 47	7.6	35.1	31.2	26.1
	48 - 57	6.1	33.2	34.0	26.7
	58 - 67	5.5	32.4	32.0	30.2
	68 and above	6.5	28.6	30.9	34.0
	Highest educational level of the Respondent	None	8.1	27.0	31.3
Below Pry		6.0	29.8	29.8	34.5
Traditional Quranic		6.7	32.8	31.0	29.5
Primary		5.9	32.0	30.9	31.2
Junior Sec		11.0	30.6	30.6	27.7
Senior Sec		8.5	36.2	32.6	22.7
ND/NCE		9.1	44.6	25.4	20.8
HND		9.8	43.5	27.6	19.2
University Degree		7.2	42.0	29.5	21.3
Post graduate		10.0	35.0	32.5	22.5
Geo-Political zone	North Central	6.9	36.9	25.9	30.3
	North East	8.0	43.1	23.1	25.8
	North West	11.7	30.0	30.9	27.4
	South East	6.3	26.9	30.3	36.4
	South south	5.3	34.9	39.2	20.5
	South West	7.2	33.6	35.5	23.7
	Total	7.7	34.1	30.8	27.4

Table 29: Percentage Distribution showing awareness of the reforms in aviation sector in the past three years (Nigeria)

		Yes	No	Don't know
SECTOR	URBAN	97.0	2.9	.1
	RURAL	86.1	12.7	1.2
Sex of the Respondent	Male	89.1	10.0	.9
	Female	88.7	10.3	1.0
STATE	Abia	100.0	0.0	0.0
	Adamawa	31.4	53.9	14.7
	Akwa Ibom	100.0	0.0	0.0
	Anambra	100.0	0.0	0.0
	Bauchi	38.1	53.9	8.1
	Bayelsa	100.0	0.0	0.0
	Benue	100.0	0.0	0.0
	Borno	34.9	64.1	1.0
	Cross River	100.0	0.0	0.0

Delta	100.0	0.0	0.0	
Ebonyi	100.0	0.0	0.0	
Edo	100.0	0.0	0.0	
Ekiti	100.0	0.0	0.0	
Enugu	100.0	0.0	0.0	
Gombe	21.7	77.8	.6	
Imo	100.0	0.0	0.0	
Jigawa	100.0	0.0	0.0	
Kaduna	100.0	0.0	0.0	
Kano	100.0	0.0	0.0	
Katsina	100.0	0.0	0.0	
Kebbi	100.0	0.0	0.0	
Kogi	100.0	0.0	0.0	
Kwara	100.0	0.0	0.0	
Lagos	100.0	0.0	0.0	
Nasarawa	100.0	0.0	0.0	
Niger	100.0	0.0	0.0	
Ogun	100.0	0.0	0.0	
Ondo	100.0	0.0	0.0	
Osun	100.0	0.0	0.0	
Oyo	100.0	0.0	0.0	
Plateau	100.0	0.0	0.0	
Rivers	100.0	0.0	0.0	
Sokoto	100.0	0.0	0.0	
Taraba	34.7	56.9	8.3	
Yobe	8.6	89.2	2.2	
Zamfara	100.0	0.0	0.0	
FCT Abuja	100.0	0.0	0.0	
Age Group	18 - 27	86.7	12.1	1.2
	28 - 37	88.2	11.0	.8
	38 - 47	87.9	11.4	.7
	48 - 57	89.9	8.7	1.4
	58 - 67	93.7	5.6	.6
	68 and above	95.0	4.4	.6
Highest educational level of the Respondent	None	85.8	12.7	1.5
	Below Pry	88.6	10.2	1.2
	Traditional Quranic	74.2	24.2	1.5
	Primary	92.8	6.3	1.0
	Junior Sec	91.9	7.2	.9
	Senior Sec	93.5	6.1	.5
	ND/NCE	91.8	7.6	.6
HND	96.3	3.3	.4	

	University Degree	99.4	.4	.2
	Post graduate	97.8	2.2	0.0
Geo-Political zone	North Central	100.0	0.0	0.0
	North East	27.7	66.1	6.2
	North West	100.0	0.0	0.0
	South East	100.0	0.0	0.0
	South south	100.0	0.0	0.0
	South West	100.0	0.0	0.0
	Total	88.9	10.1	.9

Table 30 : Percentage Distribution showing opinion about structural reforms in the Nigeria aviation industry

		Very effective	Effective	Not effective	Don't know
SECTOR	URBAN	5.3	23.6	5.0	66.2
	RURAL	4.5	16.9	4.5	74.1
Sex of the Respondent	Male	5.7	21.1	5.1	68.0
	Female	3.7	16.4	4.2	75.7
STATE	Abia	7.2	33.6	1.9	57.2
	Adamawa	3.5	61.1	13.3	22.1
	Akwa Ibom	6.4	28.1	3.9	61.7
	Anambra	7.8	26.4	4.4	61.4
	Bauchi	16.8	74.5	5.8	2.9
	Bayelsa	5.6	10.0	5.3	79.2
	Benue	5.3	13.6	1.1	80.0
	Borno	2.7	46.6	47.9	2.7
	Cross River	.8	9.2	2.5	87.4
	Delta	.6	9.0	2.8	87.6
	Ebonyi	2.2	9.2	5.9	82.6
	Edo	.8	8.6	2.8	87.8
	Ekiti	.8	10.8	2.8	85.6
	Enugu	12.3	32.4	8.9	46.4
	Gombe	17.9	62.8	15.4	3.8
	Imo	.3	14.5	4.7	80.5
	Jigawa	13.6	31.1	2.8	52.5
	Kaduna	7.5	28.6	5.3	58.6
	Kano	1.7	10.0	4.7	83.6
	Katsina	3.3	31.1	9.2	56.4
Kebbi	10.3	26.7	1.1	61.8	
Kogi	3.6	16.2	1.7	78.5	
Kwara	0.0	3.6	2.0	94.4	

	Lagos	3.1	25.0	3.6	68.3
	Nasarawa	.8	3.9	2.3	93.0
	Niger	9.4	20.6	1.9	68.1
	Ogun	1.7	11.7	9.7	76.9
	Ondo	2.3	5.9	7.3	84.5
	Osun	4.7	17.0	1.5	76.8
	Oyo	.8	8.1	2.2	88.9
	Plateau	1.9	13.9	3.3	80.8
	Rivers	6.4	26.1	8.9	58.6
	Sokoto	.3	11.9	4.7	83.1
	Taraba	25.6	57.6	12.0	4.8
	Yobe	19.4	29.0	22.6	29.0
	Zamfara	.8	5.0	.3	93.9
	FCT Abuja	8.4	16.3	6.7	68.5
Age Group	18 - 27	5.0	19.2	5.0	70.7
	28 - 37	5.3	21.2	5.1	68.4
	38 - 47	5.2	19.7	4.7	70.3
	48 - 57	4.5	19.7	5.5	70.3
	58 - 67	3.3	14.5	3.2	78.9
	68 and above	2.5	11.1	2.3	84.0
Highest educational level of the Respondent	None	1.8	8.6	2.3	87.2
	Below Pry	2.7	8.6	2.4	86.3
	Traditional Quranic	4.4	17.9	4.4	73.2
	Primary	3.6	14.4	3.4	78.6
	Junior Sec	4.7	13.7	4.2	77.4
	Senior Sec	5.3	20.8	5.3	68.6
	ND/NCE	7.9	32.4	6.4	53.3
	HND	9.0	42.7	9.0	39.3
	University Degree	10.2	44.1	12.7	33.1
	Post graduate	13.3	44.4	6.7	35.6
Geo-Political zone	North Central	4.2	12.6	2.7	80.5
	North East	14.5	60.1	16.5	8.8
	North West	5.4	20.6	4.0	70.0
	South East	5.9	23.2	5.2	65.7
	South south	3.4	15.2	4.4	77.0
	South West	2.2	13.1	4.5	80.2
	Total	4.7	18.8	4.7	71.8

Table 31: Percentage Distribution showing perception on airport infrastructure in Nigeria

		Very effective	Effective	Not effective	Don't know
SECTOR	URBAN	4.9	22.9	6.3	65.9
	RURAL	4.5	16.6	4.7	74.2
Sex of the Respondent	Male	5.5	20.4	6.0	68.2
	Female	3.7	16.3	4.4	75.7
STATE	Abia	6.9	32.8	3.3	56.9
	Adamawa	.9	67.3	8.8	23.0
	Akwa Ibom	4.4	29.7	4.2	61.7
	Anambra	3.9	31.4	3.3	61.4
	Bauchi	18.2	69.3	5.8	6.6
	Bayelsa	2.8	10.0	6.9	80.3
	Benue	2.8	16.1	1.7	79.4
	Borno	0.0	41.1	56.2	2.7
	Cross River	.6	8.7	2.8	88.0
	Delta	1.7	9.9	1.1	87.3
	Ebonyi	6.4	5.3	4.8	83.5
	Edo	.8	8.9	2.8	87.5
	Ekiti	1.4	12.2	17.8	68.6
	Enugu	14.3	41.3	8.6	35.8
	Gombe	17.9	61.5	19.2	1.3
	Imo	.8	13.4	5.6	80.2
	Jigawa	15.8	24.4	1.1	58.6
	Kaduna	5.8	28.6	6.4	59.2
	Kano	1.4	11.4	3.6	83.6
	Katsina	10.8	17.5	10.0	61.7
	Kebbi	11.1	23.4	3.1	62.4
	Kogi	3.6	15.9	1.4	79.1
	Kwara	0.0	3.6	2.0	94.4
	Lagos	1.7	24.7	4.2	69.4
	Nasarawa	1.4	2.3	3.1	93.2
	Niger	7.5	21.4	2.5	68.6
	Ogun	1.4	11.9	11.1	75.6
	Ondo	1.1	7.9	2.5	88.4
	Osun	5.0	12.6	2.6	79.8
	Oyo	.8	6.7	2.8	89.7
	Plateau	.8	12.8	5.3	81.1
	Rivers	5.8	27.5	5.8	60.8
	Sokoto	.3	10.8	5.6	83.3
	Taraba	29.6	54.4	9.6	6.4
Yobe	19.4	25.8	19.4	35.5	
Zamfara	1.1	4.7	.6	93.6	

	FCT Abuja	3.7	19.1	7.0	70.2
Age Group	18 - 27	4.9	19.1	5.3	70.8
	28 - 37	5.0	20.7	5.9	68.5
	38 - 47	5.1	19.2	5.0	70.6
	48 - 57	4.6	18.1	6.1	71.2
	58 - 67	4.1	13.9	4.8	77.2
	68 and above	1.6	12.3	2.3	83.8
Highest educational level of the Respondent	None	2.2	8.1	2.3	87.4
	Below Pry	2.7	8.0	4.8	84.5
	Traditional Quranic	5.1	15.7	4.4	74.8
	Primary	3.5	14.2	3.9	78.3
	Junior Sec	5.0	13.9	4.1	77.0
	Senior Sec	4.9	20.8	5.8	68.5
	ND/NCE	7.5	32.3	7.4	52.7
	HND	7.3	42.7	11.1	38.9
	University Degree	8.3	43.4	15.3	33.1
	Post graduate	8.9	46.7	13.3	31.1
Geo-Political zone	North Central	2.8	13.0	3.3	80.9
	North East	14.9	58.3	16.5	10.2
	North West	6.6	17.3	4.3	71.8
	South East	6.4	24.8	5.1	63.7
	South south	2.7	15.8	3.9	77.6
	South West	1.9	12.7	6.9	78.5
	Total	4.6	18.4	5.2	71.9

Table 32: Percentage Distribution showing awareness of the reforms in the education sector in the past three years (Nigeria)

		Yes	No	Don't know
SECTOR	URBAN	86.8	10.3	2.9
	RURAL	77.2	17.0	5.8
Sex of the Respondent	Male	81.0	14.2	4.8
	Female	78.2	16.4	5.3
STATE	Abia	94.7	3.6	1.7
	Adamawa	76.4	17.5	6.1
	Akwa Ibom	70.8	3.1	26.1
	Anambra	86.1	9.2	4.7
	Bauchi	89.4	8.6	1.9
	Bayelsa	84.4	13.9	1.7
	Benue	69.7	20.0	10.3
	Borno	58.9	35.4	5.7

Cross River	95.3	4.2	.6	
Delta	75.1	22.0	2.8	
Ebonyi	79.8	18.2	2.0	
Edo	88.3	11.4	.3	
Ekiti	99.7	0.0	.3	
Enugu	99.1	.6	.3	
Gombe	76.4	23.3	.3	
Imo	60.4	3.9	35.7	
Jigawa	90.3	8.6	1.1	
Kaduna	81.7	10.0	8.3	
Kano	89.2	7.5	3.3	
Katsina	95.3	4.2	.6	
Kebbi	54.3	31.5	14.2	
Kogi	64.8	32.1	3.1	
Kwara	58.4	40.5	1.1	
Lagos	89.7	8.6	1.7	
Nasarawa	63.4	35.5	1.1	
Niger	94.2	4.7	1.1	
Ogun	77.5	20.3	2.2	
Ondo	78.0	20.9	1.1	
Osun	91.8	1.8	6.5	
Oyo	81.1	17.2	1.7	
Plateau	78.3	19.7	1.9	
Rivers	80.8	10.8	8.3	
Sokoto	83.1	15.3	1.7	
Taraba	85.8	12.2	1.9	
Yobe	50.3	48.3	1.4	
Zamfara	71.9	7.8	20.3	
FCT Abuja	74.4	21.3	4.2	
Age Group	18 - 27	80.4	14.7	4.9
	28 - 37	81.1	14.5	4.4
	38 - 47	79.7	15.6	4.7
	48 - 57	79.2	15.1	5.7
	58 - 67	76.9	17.2	5.9
	68 and above	76.1	17.3	6.6
Highest educational level of the Respondent	None	67.4	27.8	4.8
	Below Pry	77.0	18.3	4.8
	Traditional Quranic	73.3	20.2	6.5
	Primary	79.9	14.7	5.4
	Junior Sec	83.7	11.2	5.1
	Senior Sec	84.4	10.6	5.0
	ND/NCE	89.0	7.3	3.7

	HND	92.2	4.9	2.9
	University Degree	93.1	4.2	2.7
	Post graduate	95.7	2.2	2.2
Geo-Political zone	North Central	71.9	24.8	3.3
	North East	73.9	23.4	2.7
	North West	80.8	12.1	7.1
	South East	84.0	7.1	8.9
	South south	82.5	10.9	6.6
	South West	86.3	11.5	2.2
	Total	79.7	15.3	5.1

Table 33: Percentage Distribution showing perception on standard of primary education since the inception of the reform (Nigeria)

		High	Average	Low	Very low
SECTOR	URBAN	25.7	53.6	20.5	.3
	RURAL	19.7	53.7	25.7	.9
Sex of the Respondent	Male	20.7	53.0	25.6	.7
	Female	22.1	54.3	22.8	.7
STATE	Abia	9.1	67.2	23.8	0.0
	Adamawa	8.4	58.5	28.7	4.4
	Akwa Ibom	24.3	61.6	14.1	0.0
	Anambra	30.3	46.8	22.9	0.0
	Bauchi	6.2	59.0	31.1	3.7
	Bayelsa	22.4	60.5	17.1	0.0
	Benue	10.4	35.5	54.2	0.0
	Borno	.8	55.3	36.6	7.3
	Cross River	26.1	61.6	12.3	0.0
	Delta	6.4	65.8	27.8	0.0
	Ebonyi	23.5	47.7	28.8	0.0
	Edo	36.2	56.6	7.2	0.0
	Ekiti	45.4	36.2	18.4	0.0
	Enugu	22.3	52.6	25.1	0.0
	Gombe	15.3	58.9	20.0	5.8
	Imo	29.5	59.9	10.6	0.0
	Jigawa	47.7	28.0	24.3	0.0
	Kaduna	16.0	66.0	18.0	0.0
	Kano	17.4	70.4	12.1	0.0
	Katsina	21.6	41.4	37.0	0.0
Kebbi	37.9	40.5	21.5	0.0	

	Kogi	.9	35.3	63.8	0.0
	Kwara	13.4	73.7	12.9	0.0
	Lagos	29.4	61.3	9.3	0.0
	Nasarawa	24.4	51.1	24.4	0.0
	Niger	14.2	64.3	21.5	0.0
	Ogun	15.1	47.0	38.0	0.0
	Ondo	34.1	56.2	9.8	0.0
	Osun	50.2	43.8	6.1	0.0
	Oyo	24.7	49.3	26.0	0.0
	Plateau	7.1	70.6	22.3	0.0
	Rivers	41.2	44.7	14.1	0.0
	Sokoto	5.7	38.8	55.5	0.0
	Taraba	15.2	57.9	22.7	4.2
	Yobe	9.9	45.3	38.1	6.6
	Zamfara	4.6	53.7	41.7	0.0
	FCT Abuja	14.7	61.9	23.4	0.0
Age Group	18 - 27	21.0	53.1	25.0	1.0
	28 - 37	21.3	54.4	23.4	.9
	38 - 47	20.0	55.3	24.2	.5
	48 - 57	21.6	52.1	25.8	.5
	58 - 67	22.1	54.6	23.4	0.0
	68 and above	25.4	50.9	23.0	.7
Highest educational level of the Respondent	None	20.6	50.9	27.4	1.1
	Below Pry	23.8	58.0	17.0	1.2
	Traditional Quranic	16.6	48.7	32.7	1.9
	Primary	21.2	55.0	23.3	.4
	Junior Sec	26.3	51.4	21.7	.6
	Senior Sec	23.3	55.7	20.7	.3
	ND/NCE	20.4	53.3	25.9	.3
	HND	18.3	58.9	22.8	0.0
	University Degree	23.1	58.4	18.3	.2
	Post graduate	18.2	50.0	31.8	0.0
Geo-Political zone	North Central	12.1	56.6	31.3	0.0
	North East	10.2	56.7	28.1	5.0
	North West	21.4	48.5	30.2	0.0
	South East	22.2	54.8	22.9	0.0
	South south	26.5	58.4	15.1	0.0
	South West	33.8	48.6	17.6	0.0
	Total	21.4	53.7	24.3	.7

Table 34: Percentage Distribution showing perception on standard of secondary education since the inception of the reform (Nigeria)

		High	Average	Low	Very low
SECTOR	URBAN	25.0	55.3	19.4	.3
	RURAL	19.1	55.2	25.1	.6
Sex of the Respondent	Male	20.5	55.1	23.8	.6
	Female	21.1	55.3	23.2	.4
STATE	Abia	11.1	62.2	26.7	0.0
	Adamawa	6.2	62.2	28.0	3.6
	Akwa Ibom	28.6	58.0	13.3	0.0
	Anambra	26.5	60.6	12.9	0.0
	Bauchi	6.8	63.4	27.3	2.5
	Bayelsa	24.7	63.2	12.2	0.0
	Benue	13.9	53.8	32.3	0.0
	Borno	0.0	68.3	27.6	4.1
	Cross River	27.3	61.9	10.9	0.0
	Delta	7.1	66.5	26.3	0.0
	Ebonyi	8.1	59.6	32.3	0.0
	Edo	35.2	55.7	9.1	0.0
	Ekiti	47.4	37.0	15.6	0.0
	Enugu	21.4	54.0	24.6	0.0
	Gombe	15.3	62.5	17.8	4.4
	Imo	25.3	64.5	10.1	0.0
	Jigawa	47.1	35.4	17.5	0.0
	Kaduna	16.7	58.5	24.8	0.0
	Kano	15.6	64.2	20.2	0.0
	Katsina	10.5	46.6	42.9	0.0
	Kebbi	35.4	48.2	16.4	0.0
	Kogi	2.6	48.3	49.1	0.0
	Kwara	9.6	65.1	25.4	0.0
	Lagos	26.9	62.5	10.5	0.0
	Nasarawa	26.7	46.7	26.7	0.0
	Niger	15.9	64.9	19.2	0.0
	Ogun	14.0	47.0	39.1	0.0
	Ondo	34.4	53.3	12.3	0.0
	Osun	49.2	43.8	7.0	0.0
	Oyo	14.4	53.8	31.8	0.0
	Plateau	11.7	66.3	22.0	0.0
	Rivers	42.6	40.9	16.5	0.0
	Sokoto	4.7	42.1	53.2	0.0
	Taraba	19.7	57.3	20.4	2.6
Yobe	12.2	43.1	38.7	6.1	
Zamfara	12.7	44.0	43.2	0.0	

	FCT Abuja	15.1	63.4	21.5	0.0
Age Group	18 - 27	20.9	54.4	24.0	.6
	28 - 37	20.6	55.7	23.0	.7
	38 - 47	19.2	56.9	23.4	.5
	48 - 57	21.4	53.9	24.1	.5
	58 - 67	22.5	55.3	22.2	0.0
	68 and above	22.1	54.0	23.6	.3
Highest educational level of the Respondent	None	19.8	53.1	26.6	.4
	Below Pry	21.9	59.6	17.0	1.5
	Traditional Quranic	15.7	51.0	31.8	1.5
	Primary	19.7	58.1	21.9	.2
	Junior Sec	26.4	51.3	22.0	.3
	Senior Sec	23.7	56.5	19.6	.2
	ND/NCE	19.4	55.4	24.8	.5
	HND	18.3	57.6	24.1	0.0
	University Degree	22.9	57.0	19.7	.5
	Post graduate	18.2	47.7	34.1	0.0
Geo-Political zone	North Central	13.8	59.0	27.3	0.0
	North East	11.0	59.7	25.7	3.6
	North West	19.8	48.5	31.7	0.0
	South East	18.1	59.8	22.0	0.0
	South south	27.9	57.7	14.4	0.0
	South West	31.9	49.2	18.9	0.0
	Total	20.8	55.2	23.5	.5

Table 35: Percentage Distribution showing perception on standard of post secondary education since the inception of the reform (Nigeria)

		High	Average	Low	Very low
SECTOR	URBAN	23.2	55.8	17.0	3.9
	RURAL	20.9	55.1	18.0	6.0
Sex of the Respondent	Male	21.0	55.7	18.0	5.3
	Female	22.1	54.9	17.5	5.5
STATE	Abia	17.6	68.0	11.1	3.2
	Adamawa	6.9	64.0	25.5	3.6
	Akwa Ibom	18.4	67.8	13.7	0.0
	Anambra	10.3	55.8	28.1	5.8
	Bauchi	19.6	59.6	18.9	1.9
	Bayelsa	22.7	63.2	11.2	3.0
	Benue	29.5	55.4	12.7	2.4
	Borno	1.6	72.4	17.9	8.1
	Cross River	34.6	51.0	11.4	2.9
	Delta	4.1	65.4	22.9	7.5

Ebonyi	11.6	50.2	27.0	11.2	
Edo	37.4	51.3	6.9	4.4	
Ekiti	43.7	43.5	12.3	.6	
Enugu	18.5	60.7	18.2	2.6	
Gombe	19.6	62.2	12.7	5.5	
Imo	31.8	56.2	9.2	2.8	
Jigawa	45.2	34.2	18.2	2.5	
Kaduna	23.8	44.6	28.2	3.4	
Kano	16.5	63.2	4.7	15.6	
Katsina	13.7	42.3	30.9	13.1	
Kebbi	33.8	55.4	9.7	1.0	
Kogi	9.5	66.8	14.2	9.5	
Kwara	8.6	65.6	21.5	4.3	
Lagos	22.6	61.0	12.1	4.3	
Nasarawa	28.4	44.9	22.7	4.0	
Niger	12.1	73.7	12.7	1.5	
Ogun	14.0	52.0	25.4	8.6	
Ondo	26.1	55.4	16.3	2.2	
Osun	48.9	42.5	7.0	1.6	
Oyo	16.1	53.1	16.8	14.0	
Plateau	14.5	68.1	17.4	0.0	
Rivers	37.1	40.5	16.8	5.5	
Sokoto	6.7	39.1	26.4	27.8	
Taraba	23.9	56.6	17.5	1.9	
Yobe	18.2	38.7	32.6	10.5	
Zamfara	16.2	53.7	28.6	1.5	
FCT Abuja	10.6	59.2	26.4	3.8	
Age Group	18 - 27	21.7	55.1	17.5	5.7
	28 - 37	22.0	55.0	17.2	5.7
	38 - 47	20.1	57.1	18.1	4.7
	48 - 57	22.0	54.7	17.8	5.4
	58 - 67	20.9	54.4	19.5	5.2
	68 and above	22.9	53.9	17.6	5.6
Highest educational level of the Respondent	None	21.2	51.2	20.1	7.5
	Below Pry	23.8	55.9	14.5	5.9
	Traditional Quranic	17.0	52.5	21.5	9.1
	Primary	20.4	57.1	16.9	5.7
	Junior Sec	27.9	53.3	15.2	3.6
	Senior Sec	23.8	56.4	16.2	3.7
	ND/NCE	21.3	57.8	17.7	3.2
	HND	20.5	58.9	15.6	4.9
	University Degree	19.2	58.6	19.0	3.2

	Post graduate	22.7	50.0	18.2	9.1
Geo-Political zone	North Central	16.0	62.7	17.9	3.4
	North East	16.5	58.8	20.3	4.4
	North West	21.9	46.9	21.4	9.9
	South East	17.2	58.7	19.0	5.1
	South south	26.6	56.0	13.5	3.9
	South West	29.4	51.0	14.7	5.0
	Total	21.5	55.3	17.8	5.4

Table 36: Percentage Distribution showing awareness of the reforms in the health sector in the past three years (Nigeria)

		Yes	No	Don't know
SECTOR	URBAN	88.1	9.3	2.6
	RURAL	81.7	15.4	2.8
Sex of the Respondent	Male	84.3	13.1	2.6
	Female	82.5	14.6	2.9
STATE	Abia	97.5	1.9	.6
	Adamawa	72.8	18.9	8.3
	Akwa Ibom	87.2	9.4	3.3
	Anambra	86.4	11.9	1.7
	Bauchi	90.8	6.1	3.1
	Bayelsa	78.6	17.2	4.2
	Benue	79.7	18.1	2.2
	Borno	85.2	14.4	.5
	Cross River	97.8	1.7	.6
	Delta	69.2	27.1	3.7
	Ebonyi	75.4	21.6	3.1
	Edo	94.7	4.7	.6
	Ekiti	96.7	3.3	0.0
	Enugu	88.0	10.6	1.4
	Gombe	79.4	19.7	.8

	Imo	90.8	7.2	1.9
	Jigawa	87.5	9.2	3.3
	Kaduna	89.4	6.9	3.6
	Kano	85.8	9.2	5.0
	Katsina	96.7	3.3	0.0
	Kebbi	57.7	31.5	10.9
	Kogi	64.8	30.4	4.7
	Kwara	54.2	42.7	3.1
	Lagos	88.9	8.9	2.2
	Nasarawa	71.0	26.2	2.8
	Niger	94.2	5.0	.8
	Ogun	80.3	16.9	2.8
	Ondo	85.0	10.5	4.5
	Osun	95.9	2.9	1.2
	Oyo	83.3	14.7	1.9
	Plateau	86.1	11.9	1.9
	Rivers	70.3	20.3	9.4
	Sokoto	84.4	13.6	1.9
	Taraba	90.3	9.4	.3
	Yobe	91.1	8.3	.6
	Zamfara	86.1	12.5	1.4
	FCT Abuja	72.2	24.4	3.4
Age Group	18 - 27	82.5	14.9	2.5
	28 - 37	84.7	12.6	2.7
	38 - 47	84.0	13.4	2.6
	48 - 57	84.2	13.0	2.8
	58 - 67	81.9	15.0	3.0
	68 and above	80.5	15.5	3.9
	Highest educational level of the	None	74.2	21.5
Below Pry		83.4	15.0	1.7

Respondent	Traditional Quranic	83.7	12.9	3.4
	Primary	83.5	13.8	2.8
	Junior Sec	82.6	15.0	2.4
	Senior Sec	84.4	13.1	2.4
	ND/NCE	90.7	7.7	1.6
	HND	90.9	7.4	1.6
	University Degree	94.7	4.0	1.3
	Post graduate	87.0	13.0	0.0
Geo-Political zone	North Central	74.6	22.7	2.7
	North East	84.9	12.7	2.4
	North West	84.0	12.3	3.7
	South East	87.6	10.6	1.7
	South south	83.0	13.4	3.6
	South West	88.3	9.6	2.1
	Total	83.4	13.9	2.8

Table 37: Percentage Distribution showing accessibility to health facilities in Nigeria

		Very accessible	Accessible	Not accessible	No comment
	URBAN	18.8	64.1	13.6	3.5
	RURAL	15.8	56.6	22.0	5.5
Respondent	Male	16.8	58.4	19.8	5.0
	Female	16.4	58.7	19.8	5.1
	Abia	17.8	76.4	4.7	1.1
	Adamawa	16.7	46.4	32.2	4.7
	Akwa Ibom	5.6	62.5	29.2	2.8
	Anambra	3.6	71.1	23.1	2.2
	Bauchi	10.0	69.2	17.2	3.6
	Bayelsa	10.0	38.6	22.5	28.9
	Benue	15.3	61.4	21.9	1.4
	Borno	0.0	44.5	50.2	5.3
	Cross River	33.2	61.5	5.0	.3
	Delta	4.5	48.0	45.8	1.7
	Ebonyi	7.8	63.6	20.2	8.4
	Edo	29.4	61.9	8.6	0.0
	Ekiti	36.1	51.1	12.2	.6
	Enugu	29.2	55.3	15.2	.3
	Gombe	11.9	68.9	14.7	4.4
	Imo	19.8	62.1	17.5	.6
	Jigawa	41.1	46.4	6.4	6.1
	Kaduna	18.3	53.6	15.8	12.2

	Kano	16.1	60.3	19.2	4.4
	Katsina	20.0	52.8	24.4	2.8
	Kebbi	27.6	37.3	27.6	7.5
	Kogi	8.7	52.0	21.5	17.9
	Kwara	5.3	34.1	55.3	5.3
	Lagos	21.7	65.8	7.8	4.7
	Nasarawa	18.9	61.4	14.6	5.1
	Niger	14.2	77.8	5.0	3.1
	Ogun	13.3	44.4	32.5	9.7
	Ondo	15.8	61.6	14.7	7.9
	Osun	26.1	66.6	6.2	1.2
	Oyo	7.5	56.1	34.7	1.7
	Plateau	19.7	67.2	3.6	9.4
	Rivers	6.9	71.7	18.3	3.1
	Sokoto	6.4	47.5	40.3	5.8
	Taraba	23.3	59.4	16.1	1.1
	Yobe	17.5	68.1	8.3	6.1
	Zamfara	18.6	67.2	11.7	2.5
	FCT Abuja	10.1	66.9	21.1	2.0
Age Group	18 – 27	17.4	57.5	19.5	5.6
	28 – 37	16.7	60.3	18.4	4.5
	38 – 47	16.1	59.0	20.2	4.7
	48 – 57	16.1	57.3	21.1	5.5
	58 – 67	15.4	58.9	21.4	4.2
	68 and above	17.0	57.0	20.7	5.3
Highest educational level of the respondent	None	15.4	52.3	25.8	6.5
	Below Pry	16.9	54.9	23.0	5.2
	Traditional Quranic	15.5	55.1	23.4	6.1
	Primary	14.8	61.0	19.0	5.2
	Junior Sec	19.4	59.5	16.3	4.9
	Senior Sec	17.9	59.7	17.5	4.9
	ND/NCE	18.7	62.9	16.4	2.0
	HND	17.7	63.0	16.5	2.9
	University Degree	18.1	68.6	11.8	1.5
	Post graduate	15.2	67.4	15.2	2.2
Geo-Political zone	North Central	13.2	60.1	20.4	6.3
	North East	14.2	60.5	21.1	4.1
	North West	21.2	52.2	20.8	5.9
	South East	15.6	65.8	16.1	2.5
	South south	15.0	57.4	21.5	6.1
	South West	20.0	57.5	18.1	4.3
	Total	16.6	58.5	19.8	5.0

Table 38: Percentage Distribution showing perception about preventive health services such as immunization in Nigeria

		Very effective	Effective	Not effective	No comment
SECTOR	URBAN	28.5	59.1	7.9	4.5
	RURAL	25.9	56.0	12.1	6.0
Sex of the Respondent	Male	27.0	56.0	11.6	5.4
	Female	26.1	57.6	10.5	5.8
STATE	Abia	27.2	69.4	2.5	.8
	Adamawa	9.7	61.1	16.7	12.5
	Akwa Ibom	31.7	59.4	7.2	1.7
	Anambra	20.3	66.4	8.9	4.4
	Bauchi	13.6	73.3	8.3	4.7
	Bayelsa	20.8	58.9	8.1	12.2
	Benue	50.8	44.4	4.2	.6
	Borno	4.3	53.1	39.2	3.3
	Cross River	47.2	50.0	2.8	0.0
	Delta	21.2	55.9	17.5	5.4
	Ebonyi	23.5	59.1	13.2	4.2
	Edo	46.1	48.3	5.6	0.0
	Ekiti	25.0	63.9	9.4	1.7
	Enugu	42.4	55.0	2.6	0.0
	Gombe	16.7	72.2	7.5	3.6
	Imo	22.3	65.7	10.3	1.7
	Jigawa	33.1	55.8	8.6	2.5
	Kaduna	28.1	47.8	12.2	11.9
	Kano	11.7	66.9	18.6	2.8
	Katsina	8.3	55.0	31.9	4.7
	Kebbi	15.0	55.7	6.1	23.1
	Kogi	16.2	50.8	14.0	19.0
	Kwara	20.9	44.4	17.3	17.3
	Lagos	27.2	67.2	2.5	3.1
	Nasarawa	31.5	48.2	11.5	8.7
	Niger	37.8	56.9	4.2	1.1
	Ogun	32.8	41.1	14.2	11.9
	Ondo	29.9	50.8	11.3	7.9
	Osun	33.1	57.8	5.0	4.1
	Oyo	31.1	50.6	15.3	3.1
	Plateau	33.9	62.5	3.1	.6
	Rivers	38.3	47.5	10.6	3.6
	Sokoto	15.6	57.2	17.8	9.4
Taraba	47.8	47.2	4.2	.8	
Yobe	29.2	55.6	7.5	7.8	
Zamfara	19.4	53.3	23.3	3.9	

	FCT Abuja	11.5	70.5	15.7	2.2
Age Group	18 - 27	26.4	56.7	11.0	5.9
	28 - 37	27.5	56.7	10.6	5.2
	38 - 47	25.3	58.1	11.7	4.8
	48 - 57	27.2	55.7	11.8	5.3
	58 - 67	26.8	56.0	10.9	6.4
	68 and above	26.3	56.6	9.3	7.9
Highest educational level of the Respondent	None	25.4	55.1	10.9	8.6
	Below Pry	23.0	60.1	11.6	5.2
	Traditional Quranic	15.6	59.9	16.8	7.7
	Primary	26.5	55.7	10.6	7.2
	Junior Sec	31.6	53.9	9.7	4.9
	Senior Sec	30.4	56.6	9.4	3.6
	ND/NCE	33.7	57.0	7.6	1.6
	HND	25.9	64.2	7.8	2.1
	University Degree	33.9	56.4	8.6	1.1
	Post graduate	34.8	41.3	21.7	2.2
Geo-Political zone	North Central	29.0	54.0	10.0	7.1
	North East	21.4	61.0	12.0	5.6
	North West	18.7	56.0	17.0	8.3
	South East	27.1	63.2	7.5	2.2
	South south	34.2	53.3	8.6	3.8
	South West	29.8	55.2	9.6	5.3
	Total	26.6	56.8	11.0	5.6

Table 39: Percentage Distribution showing perception about how hospitals are run in Nigeria

		Very effective	Effective	Not effective	No comment
SECTOR	URBAN	11.2	58.2	25.5	5.2
	RURAL	10.9	51.0	28.4	9.7
Sex of the Respondent	Male	11.6	51.2	29.5	7.7
	Female	10.4	54.6	25.8	9.3
STATE	Abia	13.3	73.3	11.9	1.4
	Adamawa	4.4	53.9	29.7	11.9
	Akwa Ibom	5.0	47.8	42.5	4.7
	Anambra	7.2	47.2	40.3	5.3
	Bauchi	7.8	72.8	14.4	5.0
	Bayelsa	7.2	46.9	30.3	15.6
	Benue	9.7	51.9	26.4	11.9
	Borno	0.0	30.6	63.2	6.2
	Cross River	22.6	62.8	13.1	1.4
	Delta	.6	33.6	59.9	5.9

Ebonyi	9.2	36.1	50.1	4.5	
Edo	23.3	61.9	14.4	.3	
Ekiti	14.7	70.0	13.3	1.9	
Enugu	16.6	60.5	12.3	10.6	
Gombe	2.8	68.1	23.6	5.6	
Imo	7.8	59.3	27.9	5.0	
Jigawa	33.3	48.9	12.5	5.3	
Kaduna	16.1	38.6	31.7	13.6	
Kano	8.6	59.2	26.7	5.6	
Katsina	7.2	45.3	30.6	16.9	
Kebbi	14.2	47.1	8.4	30.4	
Kogi	6.7	36.6	31.0	25.7	
Kwara	.8	23.5	53.9	21.8	
Lagos	8.9	73.9	13.9	3.3	
Nasarawa	18.0	50.4	24.2	7.3	
Niger	17.2	62.2	13.9	6.7	
Ogun	9.2	31.7	45.3	13.9	
Ondo	10.2	60.5	15.3	14.1	
Osun	17.0	63.9	16.4	2.6	
Oyo	8.1	55.0	34.2	2.8	
Plateau	17.8	58.6	22.5	1.1	
Rivers	4.4	53.1	33.1	9.4	
Sokoto	2.5	42.2	46.4	8.9	
Taraba	18.6	52.5	27.8	1.1	
Yobe	8.9	60.8	15.6	14.7	
Zamfara	16.4	44.7	30.6	8.3	
FCT Abuja	5.3	61.0	31.5	2.2	
18 - 27	10.9	51.7	29.1	8.3	
28 - 37	11.5	55.1	25.6	7.9	
38 - 47	10.3	54.1	27.5	8.1	
48 - 57	10.8	50.9	29.7	8.6	
58 - 67	11.5	51.1	27.9	9.5	
68 and above	11.1	51.8	26.1	11.0	
educational	None	10.8	48.3	27.3	13.6
	Below Pry	10.9	53.2	29.0	6.9
	Traditional Quranic	9.6	51.3	27.1	12.1
	Primary	9.8	54.1	26.2	9.9
	Junior Sec	13.8	53.6	26.0	6.6
	Senior Sec	11.2	53.6	29.5	5.7
	ND/NCE	13.4	57.1	25.9	3.6
	HND	13.2	52.3	30.9	3.7
	University Degree	12.4	57.1	29.5	1.1

	Post graduate	6.5	52.2	41.3	0.0
Geo-Political zone	North Central	10.8	49.2	29.0	11.0
	North East	7.6	58.4	26.5	7.5
	North West	14.1	46.6	26.7	12.7
	South East	10.8	55.3	28.6	5.3
	South south	10.5	51.1	32.2	6.2
	South West	11.3	59.1	23.1	6.5
	Total	11.0	52.8	27.7	8.5

Table 40: Percentage Distribution showing perception of NAFDAC (National Drug Administration and Control) in Nigeria

		Very effective	Effective	Not effective	No comment
SECTOR	URBAN	22.3	54.4	9.2	14.1
	RURAL	16.4	45.3	12.4	25.9
Sex of the Respondent	Male	18.6	49.1	12.3	20.0
	Female	17.3	46.1	10.8	25.9
STATE	Abia	21.1	65.3	3.6	10.0
	Adamawa	4.7	46.9	20.6	27.8
	Akwa Ibom	8.1	51.4	18.6	21.9
	Anambra	33.9	45.3	8.9	11.9
	Bauchi	15.0	59.2	6.7	19.2
	Bayelsa	10.0	45.8	24.2	20.0
	Benue	27.8	45.6	4.2	22.5
	Borno	.5	24.9	33.5	41.1
	Cross River	40.2	43.3	4.7	11.7
	Delta	14.4	52.0	11.9	21.8
	Ebonyi	14.0	55.7	12.9	17.4
	Edo	27.8	60.6	6.4	5.3
	Ekiti	13.6	50.8	10.6	25.0
	Enugu	23.2	57.0	5.2	14.6
	Gombe	8.6	58.9	6.7	25.8
	Imo	26.5	50.7	7.2	15.6
	Jigawa	37.2	26.9	10.6	25.3
	Kaduna	30.3	39.2	12.2	18.3
	Kano	10.8	42.5	15.3	31.4
	Katsina	14.4	27.5	20.0	38.1
	Kebbi	7.0	25.9	20.3	46.8
	Kogi	10.9	46.1	10.3	32.7
	Kwara	14.8	48.6	10.9	25.7
	Lagos	15.6	72.2	4.2	8.1
Nasarawa	15.8	30.7	15.5	38.0	
Niger	18.3	60.3	8.6	12.8	

	Ogun	16.1	36.1	16.9	30.8
	Ondo	24.9	57.1	3.4	14.7
	Osun	27.6	52.5	2.9	17.0
	Oyo	17.8	52.8	15.6	13.9
	Plateau	16.9	70.0	2.5	10.6
	Rivers	26.1	48.3	8.3	17.2
	Sokoto	1.4	40.6	36.9	21.1
	Taraba	28.3	44.4	7.2	20.0
	Yobe	15.6	30.6	5.0	48.9
	Zamfara	9.2	26.7	9.7	54.4
	FCT Abuja	9.3	61.0	13.5	16.3
Age Group	18 - 27	18.9	46.0	12.4	22.7
	28 - 37	17.9	50.6	11.6	19.9
	38 - 47	16.6	49.5	11.7	22.3
	48 - 57	17.9	47.9	12.7	21.6
	58 - 67	19.5	44.2	9.5	26.8
	68 and above	16.9	42.2	8.4	32.5
Highest educational level of the Respondent	None	15.1	36.7	10.5	37.7
	Below Pry	10.2	49.2	10.2	30.4
	Traditional Quranic	9.0	36.6	16.4	38.0
	Primary	16.8	50.3	10.4	22.5
	Junior Sec	21.8	46.8	11.9	19.5
	Senior Sec	22.3	53.8	10.2	13.7
	ND/NCE	24.0	57.5	10.7	7.8
	HND	23.9	59.7	12.8	3.7
	University Degree	29.7	58.5	10.1	1.7
	Post graduate	23.9	50.0	26.1	0.0
Geo-Political zone	North Central	16.3	51.8	9.3	22.6
	North East	13.0	45.6	11.7	29.7
	North West	15.8	32.8	17.9	33.6
	South East	23.8	54.8	7.6	13.9
	South south	21.1	50.2	12.4	16.3
	South West	19.2	53.6	9.0	18.3
	Total	18.0	47.6	11.5	22.9

Table 41: Percentage Distribution showing perception of SURE-P, Maternal and Child health Programme in Nigeria

		Very effective	Effective	Not effective	No comment
SECTOR	URBAN	10.8	43.9	15.7	29.5
	RURAL	9.3	35.9	17.8	37.0
Sex of the Respondent	Male	10.2	38.6	18.3	33.0

	Female	9.2	37.4	16.2	37.2
STATE	Abia	3.3	45.6	12.8	38.3
	Adamawa	2.5	50.3	19.2	28.1
	Akwa Ibom	7.2	43.3	26.7	22.8
	Anambra	18.1	41.7	15.3	25.0
	Bauchi	18.6	28.3	6.9	46.1
	Bayelsa	8.1	25.0	29.2	37.8
	Benue	2.8	35.0	16.1	46.1
	Borno	2.4	22.0	24.4	51.2
	Cross River	37.2	36.6	1.7	24.6
	Delta	.6	20.1	38.1	41.2
	Ebonyi	5.6	28.0	19.3	47.1
	Edo	8.9	58.9	20.6	11.7
	Ekiti	5.6	45.6	10.6	38.3
	Enugu	10.0	53.3	14.0	22.6
	Gombe	6.7	25.3	31.9	36.1
	Imo	3.3	43.2	12.5	40.9
	Jigawa	20.8	43.6	13.6	21.9
	Kaduna	13.6	55.8	12.2	18.3
	Kano	6.7	49.4	12.8	31.1
	Katsina	13.6	29.2	24.2	33.1
	Kebbi	7.8	32.6	12.0	47.6
	Kogi	7.3	31.0	15.4	46.4
	Kwara	2.2	21.5	31.0	45.3
	Lagos	7.8	49.4	5.3	37.5
	Nasarawa	12.1	29.6	12.7	45.6
	Niger	12.8	62.2	10.0	15.0
	Ogun	6.1	35.0	17.5	41.4
	Ondo	9.0	31.6	22.9	36.4
	Osun	11.1	40.5	11.7	36.7
	Oyo	1.9	37.5	22.8	37.8
	Plateau	10.6	30.8	18.3	40.3
	Rivers	5.6	37.8	27.2	29.4
	Sokoto	1.9	32.2	35.3	30.6
	Taraba	32.2	44.7	6.9	16.1
Yobe	16.7	35.8	3.9	43.6	
Zamfara	9.2	25.6	8.3	56.9	
FCT Abuja	5.9	41.9	17.4	34.8	
Age Group	18 - 27	10.2	38.4	17.1	34.4
	28 - 37	10.5	40.9	17.9	30.7
	38 - 47	9.7	38.9	17.7	33.8
	48 - 57	9.9	38.3	17.8	34.0

	58 - 67	8.5	32.4	16.1	43.1
	68 and above	6.7	30.8	14.5	48.0
Highest educational level of the Respondent	None	8.3	29.5	14.0	48.2
	Below Pry	6.7	36.1	16.6	40.6
	Traditional Quranic	7.2	31.8	16.1	44.9
	Primary	8.6	37.9	16.9	36.6
	Junior Sec	12.8	39.1	16.8	31.3
	Senior Sec	10.9	40.9	19.4	28.7
	ND/NCE	13.4	49.2	18.8	18.6
	HND	13.2	51.4	16.9	18.5
	University Degree	11.8	50.9	20.2	17.1
	Post graduate	10.9	50.0	19.6	19.6
	Geo-Political zone	North Central	7.7	36.0	17.3
North East		14.0	35.3	14.9	35.8
North West		10.5	38.3	16.9	34.2
South East		8.1	42.3	14.8	34.8
South south		11.2	37.0	23.9	27.9
South West		6.9	40.0	15.1	38.0
Total		9.7	38.0	17.2	35.0

Table 42: Percentage Distribution showing awareness about National Health Insurance scheme in Nigeria

		Yes	No
SECTOR	URBAN	39.9	60.1
	RURAL	25.1	74.9
Sex of the Respondent	Male	32.2	67.8
	Female	25.6	74.4
STATE	Abia	26.9	73.1
	Adamawa	35.0	65.0
	Akwa Ibom	45.6	54.4
	Anambra	41.7	58.3
	Bauchi	35.8	64.2
	Bayelsa	36.4	63.6
	Benue	30.0	70.0
	Borno	36.8	63.2
	Cross River	31.6	68.4
	Delta	13.6	86.4
	Ebonyi	30.8	69.2
	Edo	43.3	56.7
	Ekiti	24.7	75.3
	Enugu	40.1	59.9
	Gombe	25.8	74.2

	Imo	27.0	73.0
	Jigawa	21.9	78.1
	Kaduna	33.3	66.7
	Kano	9.2	90.8
	Katsina	39.2	60.8
	Kebbi	3.3	96.7
	Kogi	46.9	53.1
	Kwara	32.4	67.6
	Lagos	39.7	60.3
	Nasarawa	20.8	79.2
	Niger	35.0	65.0
	Ogun	19.2	80.8
	Ondo	22.0	78.0
	Osun	11.7	88.3
	Oyo	13.3	86.7
	Plateau	39.7	60.3
	Rivers	36.9	63.1
	Sokoto	15.0	85.0
	Taraba	15.0	85.0
	Yobe	13.9	86.1
	Zamfara	20.0	80.0
	FCT Abuja	59.0	41.0
Age Group	18 - 27	29.7	70.3
	28 - 37	31.5	68.5
	38 - 47	30.3	69.7
	48 - 57	29.8	70.2
	58 - 67	24.4	75.6
	68 and above	17.5	82.5
Highest educational level of the Respondent	None	10.7	89.3
	Below Pry	16.9	83.1
	Traditional Quranic	14.7	85.3
	Primary	24.1	75.9
	Junior Sec	25.4	74.6
	Senior Sec	36.4	63.6
	ND/NCE	57.5	42.5
	HND	68.3	31.7
	University Degree	76.0	24.0
	Post graduate	78.3	21.7
Geo-Political zone	North Central	37.7	62.3
	North East	26.3	73.7
	North West	20.3	79.7
	South East	33.3	66.7

South south	34.6	65.4
South West	21.9	78.1
Total	28.9	71.1

Table 43: Percentage Distribution showing enrollment in National Health Insurance Scheme in Nigeria

		Yes	No
SECTOR	URBAN	20.9	79.1
	RURAL	18.2	81.8
Sex of the Respondent	Male	19.4	80.6
	Female	18.3	81.7
STATE	Abia	15.6	84.4
	Adamawa	38.1	61.9
	Akwa Ibom	10.3	89.7
	Anambra	9.4	90.6
	Bauchi	7.8	92.2
	Bayelsa	32.8	67.2
	Benue	5.3	94.7
	Borno	16.7	83.3
	Cross River	14.2	85.8
	Delta	34.5	65.5
	Ebonyi	23.0	77.0
	Edo	9.7	90.3
	Ekiti	11.1	88.9
	Enugu	12.6	87.4
	Gombe	43.3	56.7
	Imo	9.5	90.5
	Jigawa	19.2	80.8
	Kaduna	22.8	77.2
	Kano	10.6	89.4
	Katsina	13.3	86.7
	Kebbi	4.7	95.3
	Kogi	28.2	71.8
	Kwara	7.3	92.7
	Lagos	45.3	54.7
	Nasarawa	27.3	72.7
	Niger	10.6	89.4
	Ogun	13.1	86.9
	Ondo	4.2	95.8
	Osun	6.2	93.8
	Oyo	7.2	92.8

	Plateau	61.9	38.1
	Rivers	6.1	93.9
	Sokoto	23.3	76.7
	Taraba	10.3	89.7
	Yobe	43.9	56.1
	Zamfara	6.7	93.3
	FCT Abuja	30.9	69.1
Age Group	18 - 27	19.9	80.1
	28 - 37	19.1	80.9
	38 - 47	19.8	80.2
	48 - 57	19.9	80.1
	58 - 67	15.8	84.2
	68 and above	13.8	86.2
Highest educational level of the Respondent	None	17.1	82.9
	Below Pry	14.7	85.3
	Traditional Quranic	16.8	83.2
	Primary	15.7	84.3
	Junior Sec	20.4	79.6
	Senior Sec	18.9	81.1
	ND/NCE	23.6	76.4
	HND	34.2	65.8
	University Degree	35.4	64.6
	Post graduate	32.6	67.4
Geo-Political zone	North Central	24.5	75.5
	North East	27.4	72.6
	North West	14.4	85.6
	South East	14.0	86.0
	South south	17.9	82.1
	South West	14.6	85.4
	Total	18.9	81.1

Table 44: Percentage Distribution showing main reason for not enrolling with National Health Insurance scheme in Nigeria

		Not covered by the reform	Too expensive	Too far from my house	Not interested	Others specify
SECTOR	URBAN	50.4	12.0	5.7	19.3	12.6
	RURAL	51.7	12.2	6.8	13.5	15.7
Sex of the Respondent	Male	50.8	12.3	6.7	15.9	14.3
	Female	52.0	12.0	6.4	14.0	15.6
STATE	Abia	52.6	3.3	6.3	17.4	20.4
	Adamawa	35.9	24.7	4.9	21.5	13.0

Akwa Ibom	70.0	6.2	5.6	13.6	4.6	
Anambra	42.9	6.4	1.2	29.8	19.6	
Bauchi	57.2	14.8	15.1	9.0	3.9	
Bayelsa	46.3	12.8	6.6	21.5	12.8	
Benue	66.9	4.7	8.8	6.7	12.9	
Borno	47.7	24.1	7.5	12.6	8.0	
Cross River	55.7	5.5	5.9	9.8	23.1	
Delta	40.9	5.6	9.1	25.4	19.0	
Ebonyi	54.9	9.5	6.2	18.2	11.3	
Edo	50.8	17.5	11.1	19.1	1.5	
Ekiti	40.3	4.1	11.3	19.1	25.3	
Enugu	76.7	8.2	3.3	9.5	2.3	
Gombe	55.9	5.4	1.0	19.6	18.1	
Imo	63.4	2.2	1.2	8.3	24.9	
Jigawa	26.5	30.2	5.8	35.4	2.1	
Kaduna	78.4	5.4	3.6	6.5	6.1	
Kano	40.7	9.6	1.9	15.8	32.0	
Katsina	44.2	12.8	12.2	12.8	17.9	
Kebbi	28.1	37.1	2.3	18.1	14.3	
Kogi	61.9	5.4	1.9	17.5	13.2	
Kwara	48.8	8.4	21.4	8.4	13.0	
Lagos	50.8	6.6	4.6	27.9	10.2	
Nasarawa	15.9	72.1	2.3	2.7	7.0	
Niger	15.5	3.4	5.9	16.8	58.4	
Ogun	58.5	9.6	8.0	17.6	6.4	
Ondo	32.7	4.7	11.5	7.4	43.7	
Osun	79.4	3.4	2.8	4.7	9.7	
Oyo	70.1	11.7	6.0	7.2	5.1	
Plateau	49.6	11.7	1.5	13.1	24.1	
Rivers	50.6	18.0	10.4	18.9	2.1	
Sokoto	59.4	2.9	8.0	18.5	11.2	
Taraba	65.3	19.2	7.1	2.8	5.6	
Yobe	62.4	10.4	1.0	22.8	3.5	
Zamfara	54.2	8.0	2.4	8.3	27.1	
FCT Abuja	42.3	15.4	6.9	27.2	8.1	
Age Group	18 - 27	50.4	13.4	6.4	14.1	15.7
	28 - 37	52.9	12.5	6.1	16.4	12.1
	38 - 47	50.6	12.8	6.5	15.5	14.6
	48 - 57	52.5	11.0	7.5	15.4	13.6
	58 - 67	50.4	9.9	8.1	13.9	17.7
	68 and above	51.2	9.9	5.4	12.7	20.7
None	51.9	11.7	6.6	11.4	18.4	

Highest educational level of the Respondent	Below Pry	46.5	11.4	8.6	15.3	18.1
	Traditional Quranic	45.5	16.3	5.3	15.4	17.5
	Primary	50.0	10.8	6.9	14.6	17.7
	Junior Sec	50.8	13.3	8.3	12.7	15.0
	Senior Sec	54.4	10.8	6.5	16.2	12.0
	ND/NCE	58.2	12.4	7.3	14.9	7.2
	HND	53.1	11.9	6.3	22.5	6.3
	University Degree	53.1	10.7	4.2	24.4	7.5
	Post graduate	61.3	12.9	3.2	16.1	6.5
Geo-Political zone	North Central	42.9	16.3	7.9	12.8	20.1
	North East	55.1	16.5	6.9	13.4	8.1
	North West	46.6	15.6	5.1	16.4	16.4
	South East	58.0	5.8	3.5	16.7	16.0
	South south	53.2	11.3	8.1	17.6	9.8
	South West	55.5	6.7	7.6	12.9	17.4
	Total	51.4	12.2	6.5	15.0	14.9

Table 45: Percentage Distribution showing satisfaction with health care reform in Nigeria

		Very satisfied	Highly satisfied	Not satisfied
SECTOR	URBAN	21.6	43.1	35.3
	RURAL	17.0	39.8	43.2
Sex of the Respondent	Male	18.1	40.4	41.5
	Female	18.2	40.9	40.9
STATE	Abia	31.7	51.9	16.4
	Adamawa	20.8	20.8	58.3
	Akwa Ibom	15.3	30.0	54.7
	Anambra	13.6	42.5	43.9
	Bauchi	7.5	63.6	28.9
	Bayelsa	6.9	31.7	61.4
	Benue	11.7	42.5	45.8
	Borno	6.2	28.7	65.1
	Cross River	34.9	48.9	16.2
	Delta	27.4	12.1	60.5
	Ebonyi	12.0	34.2	53.8
	Edo	39.4	37.5	23.1
	Ekiti	44.7	47.2	8.1
	Enugu	43.6	35.8	20.6
	Gombe	7.2	59.4	33.3
	Imo	34.8	40.1	25.1
	Jigawa	20.8	47.2	31.9

	Kaduna	7.8	39.7	52.5
	Kano	8.6	56.1	35.3
	Katsina	22.8	18.3	58.9
	Kebbi	4.7	41.5	53.8
	Kogi	10.1	34.4	55.6
	Kwara	.8	21.5	77.7
	Lagos	17.8	57.8	24.4
	Nasarawa	17.5	46.5	36.1
	Niger	16.4	61.4	22.2
	Ogun	10.6	25.6	63.9
	Ondo	18.6	45.8	35.6
	Osun	34.3	42.5	23.2
	Oyo	15.8	37.5	46.7
	Plateau	17.2	44.2	38.6
	Rivers	16.1	28.6	55.3
	Sokoto	8.3	30.8	60.8
	Taraba	17.2	60.3	22.5
	Yobe	14.2	45.3	40.6
	Zamfara	17.2	43.1	39.7
	FCT Abuja	13.5	43.8	42.7
Group	18 - 27	16.6	41.0	42.4
	28 - 37	18.2	42.6	39.3
	38 - 47	18.3	40.8	40.9
	48 - 57	19.9	37.7	42.5
	58 - 67	18.5	40.6	40.9
	68 and above	19.8	38.3	41.9
Highest educational level of the respondent	None	15.3	37.6	47.1
	Below Primary	18.1	41.1	40.9
	Traditional Quranic	10.7	42.2	47.1
	Primary	18.9	39.3	41.8
	Junior Sec	20.8	40.3	38.9
	Senior Sec	20.8	40.4	38.9
	ND/NCE	23.6	46.7	29.7
	HND	18.9	43.2	37.9
	University Degree	25.5	42.7	31.8
	Post graduate	13.0	41.3	45.7
Political zone	North Central	12.4	42.0	45.5
	North East	12.6	47.7	39.7
	North West	12.9	39.5	47.6
	South East	27.1	41.0	32.0
	South south	23.3	31.5	45.2
	South West	23.6	42.7	33.7

Total	18.2	40.7	41.2
-------	------	------	------

Table 46: Percentage Distribution showing awareness of the reforms in Transport sector in the past three years (Nigeria)

		Yes	No	Don't know
SECTOR	URBAN	76.4	17.9	5.7
	RURAL	63.3	30.1	6.6
Sex of the Respondent	Male	69.1	25.1	5.8
	Female	64.2	28.8	7.0
STATE	Abia	78.1	16.9	5.0
	Adamawa	56.7	25.0	18.3
	Akwa Ibom	56.4	31.4	12.2
	Anambra	70.3	23.1	6.7
	Bauchi	89.7	8.3	1.9
	Bayelsa	55.6	40.3	4.2
	Benue	75.3	19.2	5.6
	Borno	64.1	34.9	1.0
	Cross River	84.6	10.9	4.5
	Delta	56.2	34.5	9.3
	Ebonyi	61.9	35.6	2.5
	Edo	68.3	31.1	.6
	Ekiti	69.4	27.5	3.1
	Enugu	77.9	19.8	2.3
	Gombe	65.0	34.2	.8
	Imo	61.8	25.9	12.3
	Jigawa	75.6	17.5	6.9
	Kaduna	90.8	6.4	2.8
	Kano	70.8	26.7	2.5
	Katsina	78.3	14.4	7.2

	Kebbi	62.1	29.8	8.1
	Kogi	48.3	33.2	18.4
	Kwara	39.1	57.5	3.4
	Lagos	87.2	6.1	6.7
	Nasarawa	45.1	51.5	3.4
	Niger	67.5	30.0	2.5
	Ogun	58.1	33.1	8.9
	Ondo	44.9	36.4	18.6
	Osun	84.8	12.9	2.3
	Oyo	68.3	28.3	3.3
	Plateau	52.8	40.3	6.9
	Rivers	62.8	21.7	15.6
	Sokoto	55.6	40.0	4.4
	Taraba	79.7	16.4	3.9
	Yobe	50.6	47.5	1.9
	Zamfara	76.9	10.6	12.5
	FCT Abuja	75.6	21.1	3.4
Age Group	18 - 27	66.1	27.7	6.3
	28 - 37	68.1	26.0	5.9
	38 - 47	68.0	27.0	5.0
	48 - 57	69.1	23.9	7.0
	58 - 67	62.6	30.0	7.4
	68 and above	60.9	29.4	9.7
Highest educational level of the Respondent	None	54.2	37.5	8.2
	Below Pry	56.8	34.0	9.3
	Traditional Quranic	68.9	25.2	5.9
	Primary	64.0	29.0	7.0
	Junior Sec	63.3	28.6	8.1
	Senior Sec	69.7	24.7	5.6
	ND/NCE	76.8	19.1	4.1
	HND	84.4	11.9	3.7
	University Degree	84.8	11.6	3.6
	Post graduate	89.1	6.5	4.3
Geo-Political zone	North Central	57.7	36.1	6.2

North East	67.9	27.2	4.9
North West	72.9	20.8	6.4
South East	70.0	24.3	5.8
South south	64.0	28.3	7.7
South West	68.7	24.1	7.2
Total	66.7	26.9	6.4

Table 47: Percentage Distribution showing perception of Transport reform impact on the economy in Nigeria

		Yes	No	Don't know
SECTOR	URBAN	75.4	17.0	7.6
	RURAL	71.6	18.4	10.0
Sex of the Respondent	Male	73.3	18.1	8.6
	Female	72.0	17.9	10.1
STATE	Abia	69.4	23.8	6.8
	Adamawa	89.2	6.4	4.4
	Akwa Ibom	72.4	16.7	10.8
	Anambra	27.3	56.5	16.2
	Bauchi	90.1	6.5	3.4
	Bayelsa	66.0	16.0	18.0
	Benue	91.1	1.5	7.4
	Borno	51.5	40.3	8.2
	Cross River	80.5	11.9	7.6
	Delta	74.4	17.6	8.0
	Ebonyi	55.2	33.9	10.9
	Edo	75.6	21.5	2.8
	Ekiti	62.8	23.2	14.0
	Enugu	79.4	17.6	2.9
	Gombe	83.3	12.4	4.3
	Imo	69.8	14.4	15.8
Jigawa	87.1	7.7	5.1	

	Kaduna	73.4	11.6	15.0
	Kano	58.0	26.3	15.7
	Katsina	73.0	19.1	7.8
	Kebbi	68.2	13.0	18.8
	Kogi	75.1	18.5	6.4
	Kwara	64.3	24.3	11.4
	Lagos	87.9	10.5	1.6
	Nasarawa	62.5	23.1	14.4
	Niger	67.5	18.5	14.0
	Ogun	59.8	27.8	12.4
	Ondo	69.8	23.3	6.9
	Osun	84.4	9.7	5.9
	Oyo	65.0	29.7	5.3
	Plateau	78.4	16.8	4.7
	Rivers	80.5	11.1	8.4
	Sokoto	67.5	22.5	10.0
	Taraba	85.4	11.5	3.1
	Yobe	52.2	27.5	20.3
	Zamfara	80.9	13.0	6.1
	FCT Abuja	69.1	11.5	19.3
Age Group	18 - 27	74.7	15.7	9.6
	28 - 37	74.4	16.8	8.7
	38 - 47	72.6	18.7	8.7
	48 - 57	69.7	20.3	10.0
	58 - 67	70.3	21.4	8.4
	68 and above	67.5	20.5	11.9
Highest educational level of the Respondent	None	67.3	19.3	13.4
	Below Pry	65.3	23.8	10.9
	Traditional Quranic	72.6	16.7	10.7
	Primary	69.5	20.6	9.8
	Junior Sec	75.0	14.7	10.2
	Senior Sec	75.4	16.7	8.0

	ND/NCE	77.4	17.1	5.6
	HND	78.5	15.1	6.3
	University Degree	74.9	19.4	5.7
	Post graduate	73.2	22.0	4.9
Geo-Political zone	North Central	73.7	14.9	11.4
	North East	79.0	14.7	6.4
	North West	73.1	15.8	11.1
	South East	60.6	29.2	10.2
	South south	75.5	15.6	8.9
	South West	73.1	19.6	7.3
	Total	72.7	18.0	9.3

Table 48: Percentage Distribution showing awareness of the reforms in Petroleum sector in the past three years (Nigeria)

		Yes	No	Don't know
SECTOR	URBAN	76.1	18.7	5.2
	RURAL	67.8	26.8	5.4
Sex of the Respondent	Male	73.3	22.1	4.6
	Female	66.5	27.4	6.1
STATE	Abia	79.7	17.8	2.5
	Adamawa	66.7	21.4	11.9
	Akwa Ibom	75.3	20.0	4.7
	Anambra	86.1	10.3	3.6
	Bauchi	78.6	15.8	5.6
	Bayelsa	63.1	28.3	8.6
	Benue	65.8	25.3	8.9
	Borno	75.1	20.6	4.3
	Cross River	86.9	9.8	3.4
	Delta	56.5	36.4	7.1
	Ebonyi	67.8	31.7	.6
	Edo	76.9	22.8	.3
	Ekiti	74.7	20.3	5.0

Enugu	83.7	13.8	2.6	
Gombe	66.9	29.7	3.3	
Imo	69.9	21.7	8.4	
Jigawa	76.4	19.2	4.4	
Kaduna	92.8	2.8	4.4	
Kano	57.2	39.7	3.1	
Katsina	91.7	7.2	1.1	
Kebbi	47.1	39.8	13.1	
Kogi	54.7	25.4	19.8	
Kwara	51.1	45.5	3.4	
Lagos	75.0	20.0	5.0	
Nasarawa	53.8	42.3	3.9	
Niger	82.5	13.3	4.2	
Ogun	83.1	14.2	2.8	
Ondo	52.0	28.5	19.5	
Osun	81.5	15.5	2.9	
Oyo	66.7	31.4	1.9	
Plateau	29.4	67.2	3.3	
Rivers	79.2	12.2	8.6	
Sokoto	77.5	20.3	2.2	
Taraba	76.4	22.5	1.1	
Yobe	50.6	47.2	2.2	
Zamfara	78.9	15.0	6.1	
FCT Abuja	59.3	36.5	4.2	
Age Group	18 - 27	69.5	24.8	5.7
	28 - 37	71.2	24.1	4.6
	38 - 47	71.2	24.5	4.3
	48 - 57	71.1	22.8	6.1
	58 - 67	67.7	27.0	5.3

	68 and above	64.5	27.1	8.4
Highest educational level of the Respondent	None	55.8	36.6	7.6
	Below Pry	61.3	31.1	7.6
	Traditional Quranic	68.9	25.2	5.9
	Primary	67.8	26.7	5.5
	Junior Sec	68.8	25.9	5.3
	Senior Sec	74.5	20.5	5.0
	ND/NCE	82.5	14.9	2.5
	HND	86.4	9.5	4.1
	University Degree	88.2	11.6	.2
	Post graduate	84.8	13.0	2.2
Geo-Political zone	North Central	56.7	36.5	6.8
	North East	68.6	26.6	4.8
	North West	74.5	20.6	4.9
	South East	77.4	19.0	3.5
	South south	73.0	21.6	5.4
	South West	72.1	21.7	6.2
	Total	70.0	24.7	5.4

Table 49: Percentage Distribution showing perception about the impact of the reforms in Petroleum sector in Nigeria

		Very high	High	Average	Low	Very low
SECTOR	URBAN	15.2	32.6	41.4	8.7	2.1
	RURAL	16.2	36.6	35.3	8.9	3.0
Sex of the Respondent	Male	16.0	35.9	37.0	8.6	2.5
	Female	15.9	35.0	37.1	9.1	2.9
STATE	Abia	19.5	30.7	46.0	3.1	.7
	Adamawa	7.1	32.9	57.9	1.7	.4
	Akwa Ibom	8.1	43.5	32.1	14.4	1.8
	Anambra	.6	16.1	46.8	26.1	10.3
	Bauchi	23.3	60.8	14.1	1.1	.7
	Bayelsa	18.5	33.0	41.9	6.6	0.0
	Benue	35.0	40.9	20.3	2.5	1.3
	Borno	10.8	16.6	54.8	13.4	4.5
	Cross River	24.8	36.7	35.4	1.6	1.6
	Delta	2.5	22.0	50.5	21.5	3.5
	Ebonyi	12.0	24.4	52.9	10.3	.4
	Edo	14.4	31.8	51.6	2.2	0.0
	Ekiti	12.6	43.5	33.5	9.7	.7
	Enugu	24.0	30.8	34.2	10.6	.3

Gombe	5.0	28.6	54.8	9.5	2.1
Imo	19.9	25.9	43.8	7.6	2.8
Jigawa	28.0	50.5	17.1	4.4	0.0
Kaduna	7.8	44.3	38.0	8.1	1.8
Kano	4.4	37.4	42.7	11.2	4.4
Katsina	20.0	46.7	23.9	7.3	2.1
Kebbi	30.2	34.3	26.0	7.7	1.8
Kogi	17.3	31.6	40.8	7.7	2.6
Kwara	14.8	32.2	43.2	8.7	1.1
Lagos	8.1	38.5	49.6	2.6	1.1
Nasarawa	22.5	29.8	31.4	9.4	6.8
Niger	14.1	59.9	19.9	3.0	3.0
Ogun	15.7	19.4	36.1	16.7	12.0
Ondo	10.3	28.8	44.6	14.1	2.2
Osun	24.8	34.2	37.4	3.6	0.0
Oyo	16.3	24.6	33.3	19.6	6.3
Plateau	6.6	28.3	61.3	1.9	1.9
Rivers	26.3	42.1	22.8	6.3	2.5
Sokoto	7.2	22.6	42.3	14.3	13.6
Taraba	36.0	37.1	21.5	4.0	1.5
Yobe	13.2	44.5	33.5	7.7	1.1
Zamfara	9.2	43.0	29.2	17.6	1.1
FCT Abuja	7.6	39.3	41.7	10.4	.9

Age Group	18 - 27	15.6	36.3	36.0	9.2	2.8
	28 - 37	16.3	38.0	36.1	7.2	2.3
	38 - 47	17.1	34.2	37.8	8.7	2.2
	48 - 57	15.7	34.4	37.7	8.7	3.5
	58 - 67	14.7	33.2	37.6	11.3	3.1
	68 and above	14.1	31.6	40.2	10.9	3.3
Highest educational level of the Respondent	None	16.5	33.0	37.0	9.3	4.1
	Below Pry	16.7	28.3	40.7	10.5	3.9
	Traditional Quranic	12.8	40.8	32.9	10.3	3.3
	Primary	15.5	35.4	38.2	8.7	2.3
	Junior Sec	18.8	35.3	34.9	8.3	2.7
	Senior Sec	16.8	35.3	37.7	8.1	2.1
	ND/NCE	16.6	33.6	39.0	8.1	2.6
	HND	14.3	35.2	39.5	9.5	1.4
	University Degree	16.5	33.4	39.1	8.4	2.6
Post graduate	20.5	35.9	28.2	12.8	2.6	
Geo-Political zone	North Central	17.7	39.8	33.7	6.2	2.5

North East	17.1	38.4	37.5	5.5	1.5
North West	14.7	40.5	31.2	10.1	3.5
South East	15.0	25.5	44.5	11.9	3.1
South south	16.6	35.6	38.3	8.0	1.5
South West	14.9	31.6	38.8	10.8	3.9
Total	15.9	35.5	37.0	8.8	2.7

Table 50: Percentage Distribution showing perception about the availability of petroleum products in Nigeria

		Petrol				Diesel				Kerosene			
		Available most of the time	Available more than half of the time	Available less than half of the time	Rarely available	Available most of the time	Available more than half of the time	Available less than half of the time	Rarely available	Available most of the time	Available more than half of the time	Available less than half of the time	Rarely available
SECTOR	URBAN	68.6	23.2	4.1	4.2	42.3	38.7	12.1	6.9	32.3	29.1	21.8	16.8
	RURAL	62.1	27.1	6.2	4.6	33.9	42.8	14.7	8.6	24.1	31.9	24.5	19.5
Sex of the Respondent	Male	64.7	25.3	5.8	4.2	36.1	42.2	13.8	7.8	25.6	30.9	24.0	19.4
	Female	62.7	26.9	5.5	4.8	36.0	41.2	14.2	8.5	26.9	31.4	23.5	18.2
STATE	Abia	77.2	15.3	4.2	3.3	47.5	42.2	5.3	5.0	37.5	24.7	26.7	11.1
	Adamawa	73.3	23.1	2.8	.8	40.6	51.1	7.2	1.1	24.7	22.8	33.9	18.6
	Akwa Ibom	58.1	17.5	13.9	10.6	27.5	41.1	16.7	14.7	26.9	39.7	6.9	26.4
	Anambra	62.8	26.9	3.1	7.2	29.4	54.2	6.7	9.7	16.4	33.3	16.1	34.2
	Bauchi	81.1	16.9	.8	1.1	41.7	36.1	19.7	2.5	15.8	33.6	38.9	11.7
	Bayelsa	56.1	19.7	18.6	5.6	47.2	27.8	19.4	5.6	28.6	30.3	33.6	7.5
	Benue	48.3	50.0	.6	1.1	14.4	66.1	13.3	6.1	7.5	45.3	33.1	14.2
	Borno	59.3	29.7	11.0	0.0	28.7	54.5	13.9	2.9	5.3	40.7	31.1	23.0
	Cross River	74.9	22.9	1.7	.6	55.0	31.6	11.2	2.2	57.3	33.5	7.3	2.0
	Delta	43.5	39.5	9.6	7.3	11.3	65.0	13.6	10.2	10.5	40.4	31.1	18.1
	Ebonyi	83.2	11.8	2.8	2.2	61.9	30.5	3.6	3.9	59.4	27.2	7.3	6.2
	Edo	33.3	55.3	2.2	9.2	21.4	47.8	13.3	17.5	15.0	35.8	15.6	33.6
	Ekiti	68.1	24.7	5.8	1.4	38.1	29.4	26.4	6.1	37.2	28.9	23.6	10.3
	Enugu	61.6	35.0	2.3	1.1	41.3	54.2	3.2	1.4	23.2	38.1	23.2	15.5
	Gombe	66.7	17.2	13.1	3.1	23.1	38.1	22.5	16.4	3.6	14.7	42.2	39.4
	Imo	57.4	28.1	8.9	5.6	43.7	33.1	15.0	8.1	35.9	28.4	13.9	21.7
Jigawa	78.3	17.2	1.4	3.1	36.9	41.4	19.7	1.9	23.3	26.9	30.3	19.4	

	Kaduna	74.4	22.2	1.9	1.4	42.5	34.4	15.0	8.1	13.6	39.4	28.1	18.9
	Kano	49.2	38.9	11.4	.6	16.4	65.8	17.2	.6	7.2	45.6	33.9	13.3
	Katsina	89.4	10.0	0.0	.6	43.9	42.2	11.1	2.8	31.1	27.5	25.6	15.8
	Kebbi	79.4	11.4	6.4	2.8	13.6	21.4	53.5	11.4	20.9	16.2	27.6	35.4
	Kogi	77.9	17.6	2.0	2.5	35.2	30.7	19.0	15.1	27.4	14.2	8.7	49.7
	Kwara	69.0	17.0	7.5	6.4	36.0	32.1	5.0	26.8	39.4	25.1	20.9	14.5
	Lagos	76.9	21.4	.3	1.4	75.3	23.1	1.4	.3	68.6	22.2	5.8	3.3
	Nasarawa	53.0	27.0	17.2	2.8	34.6	39.2	15.8	10.4	25.4	33.2	24.2	17.2
	Niger	73.1	20.0	4.4	2.5	44.7	40.6	9.2	5.6	16.9	50.8	16.1	16.1
	Ogun	70.6	15.3	7.8	6.4	53.9	29.7	8.9	7.5	31.9	35.0	20.6	12.5
	Ondo	53.4	33.6	11.3	1.7	27.1	53.7	15.3	4.0	20.1	44.6	30.2	5.1
	Osun	32.6	59.2	5.0	3.2	37.2	42.8	10.0	10.0	37.8	38.1	14.1	10.0
	Oyo	62.8	23.1	8.1	6.1	44.7	39.7	11.4	4.2	35.3	31.4	20.6	12.8
	Plateau	72.8	21.7	1.9	3.6	38.9	49.2	8.1	3.9	30.0	23.9	31.7	14.4
	Rivers	42.2	53.6	2.8	1.4	35.0	60.6	3.3	1.1	24.7	58.3	9.2	7.8
	Sokoto	44.4	18.6	9.4	27.5	18.9	23.9	23.3	33.9	20.0	14.2	23.1	42.8
	Taraba	86.1	12.2	1.4	.3	32.2	49.2	14.2	4.4	16.1	10.8	40.0	33.1
	Yobe	35.0	51.7	1.4	11.9	21.7	56.7	7.8	13.9	19.2	51.1	4.7	25.0
	Zamfara	47.2	34.4	5.3	13.1	16.4	42.5	27.8	13.3	3.9	20.6	51.9	23.6
	FCT Abuja	82.6	8.7	3.1	5.6	53.9	28.4	10.1	7.6	44.9	10.4	31.2	13.5
Age Group	18 - 27	64.1	25.8	5.2	4.8	35.3	41.4	14.7	8.7	25.6	30.3	24.8	19.4
	28 - 37	64.9	25.3	5.6	4.2	36.1	42.0	13.8	8.0	25.6	32.1	23.9	18.5
	38 - 47	65.0	26.3	4.7	4.0	36.8	42.5	13.3	7.4	26.2	32.2	23.1	18.4
	48 - 57	63.9	24.6	6.7	4.7	37.2	39.9	15.2	7.7	27.2	27.5	25.4	20.0
	58 - 67	61.5	28.6	5.4	4.4	36.3	41.2	13.9	8.6	28.7	31.3	21.3	18.7
	68 and above	57.6	28.8	8.1	5.5	34.7	43.8	12.3	9.3	26.4	34.6	21.8	17.2
Highest education	None	60.6	25.3	7.4	6.7	35.3	41.4	12.7	10.7	27.1	30.4	21.7	20.8
	Below Pry	59.1	29.9	6.7	4.3	30.6	44.9	14.0	10.5	22.8	34.2	25.2	17.8

al level of the Respondent	Traditional Quranic	60.4	27.3	6.1	6.3	21.8	41.3	25.8	11.1	13.5	27.4	32.2	26.9
	Primary	65.6	25.0	4.9	4.4	38.8	42.3	10.9	8.0	29.3	32.5	21.2	17.1
	Junior Sec	62.8	28.5	4.2	4.5	34.8	45.6	11.3	8.2	24.5	33.2	24.8	17.5
	Senior Sec	64.6	26.6	5.9	3.0	40.3	41.3	12.2	6.1	29.4	32.4	22.2	16.0
	ND/NCE	67.7	25.5	3.4	3.5	43.1	40.0	11.1	5.8	29.6	33.2	20.8	16.4
	HND	72.0	19.8	5.3	2.9	44.4	38.7	9.9	7.0	31.7	27.6	25.1	15.6
	University	68.4	24.0	4.8	2.7	45.3	41.9	8.8	4.0	34.3	28.0	22.9	14.7
	Degree												
	Post graduate	73.9	19.6	6.5	0.0	50.0	30.4	19.6	0.0	47.8	15.2	30.4	6.5
Geo-Political zone	North Central	68.1	23.2	5.2	3.5	36.8	40.9	11.5	10.8	27.3	29.0	23.7	19.9
	North East	67.5	24.8	4.6	3.1	31.5	47.1	14.2	7.2	14.8	28.1	31.9	25.3
	North West	66.1	21.8	5.1	7.0	27.0	38.8	23.9	10.3	17.1	27.2	31.5	24.2
	South East	68.5	23.4	4.3	3.9	44.8	42.8	6.8	5.7	34.5	30.3	17.4	17.8
	South south	51.3	34.8	8.1	5.8	32.9	45.6	12.9	8.6	27.2	39.7	17.2	15.9
	South West	61.0	29.3	6.4	3.4	46.2	36.3	12.2	5.3	38.5	33.3	19.2	9.0
	Total	63.8	26.1	5.6	4.5	36.1	41.7	14.0	8.2	26.2	31.2	23.8	18.8

Table 51: Percentage Distribution showing perception about the availability of petroleum products at official price in Nigeria

		Petrol			Diesel			Kerosene		
		Yes	No	Don't know	Yes	No	Don't know	Yes	No	Don't know
SECTOR	URBAN	60.2	34.8	4.9	34.0	52.5	13.5	22.8	63.9	13.3
	RURAL	45.6	48.3	6.1	23.6	61.9	14.5	14.1	71.9	14.0
Sex of the Respondent	Male	50.4	44.9	4.7	26.9	60.4	12.6	16.6	70.3	13.0
	Female	48.4	44.7	6.9	25.7	58.5	15.9	16.0	69.3	14.6
STATE	Abia	55.0	41.9	3.1	33.3	61.4	5.3	7.2	81.9	10.8
	Adamawa	85.8	10.3	3.9	62.8	26.1	11.1	57.2	34.4	8.3
	Akwa Ibom	40.6	49.4	10.0	14.2	68.6	17.2	10.6	81.1	8.3
	Anambra	31.7	63.9	4.4	15.8	75.3	8.9	5.0	80.8	14.2
	Bauchi	68.9	28.1	3.1	33.9	60.3	5.8	11.7	79.7	8.6
	Bayelsa	18.6	74.2	7.2	15.8	77.2	6.9	11.9	77.5	10.6
	Benue	20.8	76.7	2.5	15.3	76.1	8.6	1.7	93.3	5.0
	Borno	76.1	19.1	4.8	58.4	34.9	6.7	28.7	62.2	9.1
	Cross River	39.7	57.5	2.8	23.2	61.2	15.6	28.8	66.2	5.0
	Delta	49.7	47.5	2.8	20.9	67.8	11.3	4.2	91.0	4.8
	Ebonyi	53.2	38.1	8.7	24.6	51.0	24.4	12.3	72.0	15.7
	Edo	21.9	75.6	2.5	9.4	88.1	2.5	7.5	88.1	4.4
	Ekiti	61.7	29.2	9.2	30.0	36.1	33.9	25.6	59.2	15.3
	Enugu	45.8	52.4	1.7	35.0	61.9	3.2	12.0	85.7	2.3
	Gombe	41.9	53.3	4.7	26.4	66.7	6.9	4.7	85.6	9.7
	Imo	18.7	79.7	1.7	8.6	83.6	7.8	6.7	82.2	11.1
	Jigawa	77.2	18.9	3.9	36.4	54.4	9.2	33.3	39.2	27.5
	Kaduna	79.7	16.1	4.2	46.7	31.4	21.9	16.7	47.5	35.8
	Kano	48.3	44.7	6.9	22.8	65.6	11.7	3.3	89.4	7.2
	Katsina	71.7	20.0	8.3	39.4	49.7	10.8	25.6	55.0	19.4
Kebbi	56.8	20.1	23.1	10.6	52.9	36.5	18.1	48.5	33.4	
Kogi	46.6	47.8	5.6	18.2	60.9	20.9	5.9	74.3	19.8	

Kwara	71.5	22.1	6.4	24.3	44.1	31.6	24.9	64.2	10.9
Lagos	81.1	18.1	.8	69.2	28.6	2.2	60.8	32.8	6.4

	Nasarawa	33.0	61.4	5.6	19.2	67.6	13.2	14.1	71.0	14.9
	Niger	26.7	63.9	9.4	22.2	61.7	16.1	7.8	75.8	16.4
	Ogun	57.2	40.8	1.9	30.3	62.2	7.5	11.1	79.7	9.2
	Ondo	63.0	22.6	14.4	30.8	35.9	33.3	23.2	61.0	15.8
	Osun	39.3	58.7	2.1	18.8	47.5	33.7	15.0	76.8	8.2
	Oyo	73.1	25.6	1.4	25.6	68.9	5.6	20.8	71.4	7.8
	Plateau	54.2	42.5	3.3	24.2	70.3	5.6	11.4	70.8	17.8
	Rivers	29.4	58.9	11.7	21.1	65.3	13.6	6.4	79.7	13.9
	Sokoto	22.5	62.5	15.0	9.4	51.9	38.6	11.7	53.6	34.7
	Taraba	46.7	50.6	2.8	11.1	79.4	9.4	3.9	68.9	27.2
	Yobe	27.2	67.5	5.3	11.1	80.3	8.6	8.9	80.3	10.8
	Zamfara	21.7	71.1	7.2	12.8	78.3	8.9	5.3	81.1	13.6
	FCT Abuja	82.0	16.6	1.4	55.1	35.7	9.3	45.8	39.6	14.6
Age Group	18 - 27	50.7	43.9	5.4	27.2	59.4	13.4	17.0	68.7	14.3
	28 - 37	50.7	44.1	5.2	27.0	60.1	12.9	16.7	69.7	13.7
	38 - 47	50.4	44.6	5.0	26.7	60.4	12.9	16.8	70.2	13.0
	48 - 57	47.4	46.7	5.8	26.4	59.6	13.9	15.9	70.7	13.4
	58 - 67	47.0	45.8	7.2	23.1	59.2	17.7	13.5	72.2	14.3
	68 and above	44.0	46.6	9.5	23.3	55.2	21.5	15.5	69.6	14.9
Highest educational level of the Respondent	None	43.6	46.2	10.1	23.4	55.4	21.2	15.9	67.3	16.8
	Below Pry	46.3	47.5	6.2	21.1	62.5	16.4	17.1	70.8	12.1
	Traditional Quranic	46.3	44.3	9.4	19.0	63.9	17.1	13.0	66.7	20.3
	Primary	48.0	47.1	5.0	24.8	61.0	14.2	15.2	72.2	12.6
	Junior Sec	50.6	46.4	3.0	26.9	60.1	13.1	16.8	69.8	13.4
	Senior Sec	51.8	44.4	3.9	30.2	58.6	11.3	17.0	71.6	11.5
	ND/NCE	58.0	39.2	2.7	33.9	57.6	8.4	19.6	70.7	9.7
	HND	57.2	41.2	1.6	31.3	59.7	9.1	21.0	68.3	10.7

	University Degree	56.0	41.5	2.5	34.9	56.6	8.4	22.7	68.6	8.6
	Post graduate	69.6	28.3	2.2	50.0	45.7	4.3	32.6	60.9	6.5
Geo-Political zone	North Central	47.8	47.3	4.9	25.4	59.5	15.0	15.9	69.9	14.2
	North East	56.4	39.6	4.0	32.1	59.7	8.2	18.5	69.0	12.5
	North West	54.0	36.2	9.8	25.4	54.9	19.7	16.3	59.2	24.5
	South East	40.8	55.2	3.9	23.4	66.7	9.9	8.6	80.5	10.9
	South south	33.3	60.5	6.2	17.4	71.4	11.2	11.6	80.6	7.9
	South West	62.8	32.3	5.0	34.2	46.6	19.2	26.2	63.4	10.4
	Total	49.4	44.8	5.8	26.3	59.5	14.2	16.3	69.8	13.8

Table 52: Percentage Distribution showing perception about the fuel subsidy in Nigeria

		Remove subsidy	Do not remove subsidy	Don?t know
SECTOR	URBAN	30.8	53.5	15.7
	RURAL	23.8	56.0	20.3
Sex of the Respondent	Male	27.4	55.6	17.0
	Female	23.8	55.0	21.2
STATE	Abia	41.1	47.8	11.1
	Adamawa	39.7	47.5	12.8
	Akwa Ibom	48.6	25.0	26.4
	Anambra	17.8	64.7	17.5
	Bauchi	21.7	64.2	14.2
	Bayelsa	20.0	23.6	56.4
	Benue	18.1	44.7	37.2
	Borno	30.6	44.0	25.4
	Cross River	38.0	50.8	11.2
	Delta	26.3	56.5	17.2
	Ebonyi	7.6	70.3	22.1
	Edo	46.9	50.6	2.5
	Ekiti	7.8	70.8	21.4
	Enugu	38.1	48.7	13.2
	Gombe	13.9	76.4	9.7
	Imo	11.7	64.3	24.0
	Jigawa	20.0	72.5	7.5
	Kaduna	29.2	59.2	11.7
	Kano	7.2	78.1	14.7
	Katsina	35.8	57.2	6.9
	Kebbi	7.5	54.3	38.2
	Kogi	30.7	38.3	31.0
	Kwara	10.9	64.5	24.6
	Lagos	53.9	28.3	17.8
	Nasarawa	13.8	56.3	29.9
	Niger	29.7	35.6	34.7
	Ogun	23.3	70.8	5.8
	Ondo	11.6	69.5	18.9
	Osun	17.9	75.7	6.5
	Oyo	24.4	65.3	10.3
	Plateau	21.7	55.0	23.3
	Rivers	33.6	53.3	13.1
	Sokoto	21.9	46.7	31.4

	Taraba	56.7	33.1	10.3
	Yobe	16.1	67.2	16.7
	Zamfara	20.6	64.4	15.0
	FCT Abuja	34.6	48.0	17.4
Age Group	18 - 27	27.0	53.3	19.7
	28 - 37	27.1	55.2	17.7
	38 - 47	26.2	54.8	19.0
	48 - 57	26.2	56.0	17.8
	58 - 67	21.8	58.6	19.6
	68 and above	17.7	59.2	23.1
Highest educational level of the Respondent	None	19.3	53.7	27.0
	Below Pry	16.9	55.3	27.8
	Traditional Quranic	18.2	62.3	19.5
	Primary	23.4	55.5	21.1
	Junior Sec	24.9	56.6	18.5
	Senior Sec	29.5	53.2	17.3
	ND/NCE	35.5	55.0	9.6
	HND	49.0	43.6	7.4
	University Degree	45.3	49.7	5.1
	Post graduate	39.1	56.5	4.3
Geo-Political zone	North Central	22.8	48.9	28.3
	North East	29.7	56.2	14.0
	North West	20.3	61.8	17.9
	South East	23.2	59.2	17.6
	South south	35.6	43.3	21.1
	South West	23.2	63.3	13.5
	Total	25.6	55.3	19.1

Table 53: Percentage Distribution showing awareness of the reforms in Port sector in the past three years (Nigeria)

		Are you aware of Port reforms in Nigeria in the past three years?		
		Yes	No	Don't know
SECTOR	URBAN	25.6	57.6	16.8
	RURAL	18.5	65.0	16.5
Sex of the Respondent	Male	23.2	61.7	15.1
	Female	17.4	64.5	18.1
STATE	Abia	25.3	61.1	13.6
	Adamawa	22.5	54.7	22.8
	Akwa Ibom	27.2	50.3	22.5
	Anambra	27.5	51.9	20.6

	Bauchi	36.7	52.2	11.1
	Bayelsa	26.4	63.3	10.3
	Benue	16.7	54.4	28.9
	Borno	33.5	57.9	8.6
	Cross River	9.5	70.1	20.4
	Delta	9.6	74.3	16.1
	Ebonyi	19.9	71.4	8.7
	Edo	11.4	86.1	2.5
	Ekiti	5.3	66.7	28.1
	Enugu	35.0	45.6	19.5
	Gombe	22.2	75.3	2.5
	Imo	12.5	45.7	41.8
	Jigawa	29.7	58.6	11.7
	Kaduna	33.1	45.8	21.1
	Kano	12.5	79.2	8.3
	Katsina	34.4	58.1	7.5
	Kebbi	11.4	48.7	39.8
	Kogi	19.6	55.0	25.4
	Kwara	4.2	89.7	6.1
	Lagos	29.2	50.8	20.0
	Nasarawa	5.1	91.0	3.9
	Niger	31.1	60.0	8.9
	Ogun	16.7	58.1	25.3
	Ondo	16.1	66.7	17.2
	Osun	9.4	68.0	22.6
	Oyo	12.5	81.1	6.4
	Plateau	10.8	82.2	6.9
	Rivers	36.1	40.8	23.1
	Sokoto	8.3	80.0	11.7
	Taraba	41.4	47.2	11.4
	Yobe	18.9	77.8	3.3
	Zamfara	5.8	48.9	45.3
	FCT Abuja	29.5	63.8	6.7
Age Group	18 - 27	20.8	63.0	16.2
	28 - 37	22.6	62.8	14.7
	38 - 47	21.6	63.3	15.0
	48 - 57	21.8	58.9	19.3
	58 - 67	15.8	66.7	17.5
	68 and above	10.3	67.0	22.7
Highest educational level of the	None	11.1	71.3	17.6
	Below Pry	9.0	72.2	18.8

Respondent	Traditional Quranic	14.0	67.2	18.8
	Primary	15.6	65.9	18.5
	Junior Sec	17.5	65.4	17.0
	Senior Sec	23.7	61.4	14.9
	ND/NCE	36.7	49.8	13.5
	HND	51.4	35.8	12.8
	University Degree	49.9	39.2	10.9
	Post graduate	67.4	28.3	4.3
Geo-Political zone	North Central	16.7	70.8	12.4
	North East	28.9	61.1	10.1
	North West	19.3	59.9	20.8
	South East	24.0	55.2	20.8
	South south	20.1	64.1	15.8
	South West	14.9	65.2	19.9
	Total	20.3	63.1	16.6

Table 54: Percentage Distribution showing perception about reforms in Port sector in Nigeria

		Very effective	Effective	Not effective	Don't know
SECTOR	URBAN	10.8	63.5	15.3	10.4
	RURAL	14.8	54.4	17.1	13.7
Sex of the Respondent	Male	14.1	58.4	16.1	11.5
	Female	12.7	56.0	17.2	14.2
STATE	Abia	11.0	72.5	12.1	4.4
	Adamawa	4.9	77.8	11.1	6.2
	Akwa Ibom	6.1	68.4	12.2	13.3
	Anambra	2.0	52.5	14.1	31.3
	Bauchi	8.3	80.3	4.5	6.8
	Bayelsa	14.7	21.1	15.8	48.4
	Benue	13.3	63.3	16.7	6.7
	Borno	1.4	48.6	50.0	0.0
	Cross River	5.9	52.9	26.5	14.7
	Delta	2.9	61.8	29.4	5.9
	Ebonyi	36.6	29.6	15.5	18.3
	Edo	4.9	75.6	14.6	4.9
	Ekiti	0.0	63.2	21.1	15.8
	Enugu	24.6	58.2	4.1	13.1
	Gombe	11.3	53.8	28.8	6.3

	Imo	8.9	55.6	26.7	8.9
	Jigawa	18.7	63.6	2.8	15.0
	Kaduna	18.5	58.8	13.4	9.2
	Kano	6.7	40.0	42.2	11.1
	Katsina	10.5	44.4	29.0	16.1
	Kebbi	29.3	48.8	17.1	4.9
	Kogi	22.9	57.1	15.7	4.3
	Kwara	0.0	80.0	6.7	13.3
	Lagos	3.8	81.0	12.4	2.9
	Nasarawa	22.2	38.9	16.7	22.2
	Niger	25.0	51.8	10.7	12.5
	Ogun	11.7	46.7	21.7	20.0
	Ondo	14.0	42.1	26.3	17.5
	Osun	3.1	59.4	25.0	12.5
	Oyo	17.8	53.3	22.2	6.7
	Plateau	5.1	89.7	5.1	0.0
	Rivers	5.4	70.8	19.2	4.6
	Sokoto	0.0	53.3	30.0	16.7
	Taraba	29.5	51.0	16.8	2.7
	Yobe	11.8	20.6	8.8	58.8
	Zamfara	9.5	71.4	9.5	9.5
	FCT Abuja	19.0	61.0	12.4	7.6
Age Group	18 - 27	13.9	55.9	17.2	13.0
	28 - 37	12.8	58.6	17.5	11.0
	38 - 47	13.3	58.1	16.7	12.0
	48 - 57	13.6	57.4	14.9	14.1
	58 - 67	15.2	55.6	13.5	15.8
	68 and above	12.7	57.8	15.7	13.7
Highest educational level of the Respondent	None	7.5	56.6	12.8	23.0
	Below Pry	15.8	60.5	15.8	7.9
	Traditional Quranic	15.5	42.1	21.2	21.2
	Primary	12.2	58.7	16.4	12.7
	Junior Sec	23.4	56.0	11.3	9.2
	Senior Sec	13.8	56.7	17.5	12.0
	ND/NCE	14.4	63.4	13.6	8.6
	HND	9.6	64.8	18.4	7.2
	University Degree	11.8	64.6	17.7	5.9
	Post graduate	16.1	54.8	19.4	9.7
Geo-Political zone	North Central	18.6	60.6	12.4	8.4
	North East	13.3	57.9	17.9	10.9
	North West	14.8	53.8	18.9	12.5

	South East	16.8	54.9	12.4	15.9
	South south	7.4	57.6	17.8	17.1
	South West	8.8	60.4	19.8	11.0
	Total	13.5	57.4	16.6	12.6

Table 55: Percentage Distribution showing perception about these reforms in Nigerian Port

		Reduce number of agencies at the Ports				24-Hour Port Operations			
		Very effective	Effective	Not effective	Don't know	Very effective	Effective	Not effective	Don't know
SECTOR	URBAN	14.2	53.8	13.6	18.4	17.4	52.4	12.6	17.6
	RURAL	15.4	46.4	14.6	23.7	14.6	46.6	14.8	23.9
Sex of the Respondent	Male	14.9	50.1	13.9	21.1	16.4	49.5	13.0	21.0
	Female	15.1	47.0	14.7	23.1	14.3	47.1	15.5	23.0
STATE	Abia	24.2	60.4	7.7	7.7	12.1	60.4	15.4	12.1
	Adamawa	8.6	72.8	8.6	9.9	7.4	74.1	9.9	8.6
	Akwa Ibom	20.4	48.0	8.2	23.5	20.4	39.8	16.3	23.5
	Anambra	12.1	33.3	22.2	32.3	3.0	44.4	19.2	33.3
	Bauchi	7.6	62.9	9.8	19.7	6.1	69.7	8.3	15.9
	Bayelsa	3.2	30.5	16.8	49.5	2.1	24.2	15.8	57.9
	Benue	15.0	41.7	10.0	33.3	11.7	60.0	3.3	25.0
	Borno	0.0	61.4	38.6	0.0	2.9	57.1	40.0	0.0
	Cross River	14.7	47.1	26.5	11.8	17.6	44.1	20.6	17.6
	Delta	0.0	29.4	52.9	17.6	0.0	35.3	44.1	20.6
	Ebonyi	25.4	22.5	14.1	38.0	25.4	21.1	18.3	35.2
	Edo	19.5	46.3	14.6	19.5	22.0	63.4	7.3	7.3
	Ekiti	5.3	36.8	31.6	26.3	5.3	42.1	21.1	31.6
	Enugu	4.9	32.8	9.8	52.5	15.6	30.3	4.9	49.2
	Gombe	15.0	41.3	28.8	15.0	16.3	38.8	28.8	16.3
	Imo	4.4	55.6	13.3	26.7	13.3	53.3	11.1	22.2
	Jigawa	43.0	33.6	3.7	19.6	43.0	29.0	5.6	22.4
	Kaduna	11.8	54.6	10.9	22.7	15.1	55.5	9.2	20.2
	Kano	8.9	53.3	20.0	17.8	13.3	48.9	17.8	20.0
	Katsina	17.7	50.0	6.5	25.8	16.1	49.2	8.1	26.6
	Kebbi	17.1	56.1	7.3	19.5	9.8	56.1	14.6	19.5
	Kogi	27.1	54.3	8.6	10.0	28.6	50.0	10.0	11.4
	Kwara	6.7	80.0	6.7	6.7	0.0	86.7	6.7	6.7
	Lagos	14.3	68.6	10.5	6.7	14.3	65.7	12.4	7.6
	Nasarawa	27.8	44.4	0.0	27.8	38.9	16.7	16.7	27.8
	Niger	16.1	61.6	8.0	14.3	21.4	55.4	8.0	15.2
	Ogun	16.7	45.0	16.7	21.7	10.0	48.3	21.7	20.0
Ondo	17.5	42.1	17.5	22.8	10.5	52.6	15.8	21.1	

	Osun	12.5	40.6	12.5	34.4	15.6	56.3	3.1	25.0
	Oyo	8.9	37.8	46.7	6.7	20.0	35.6	35.6	8.9
	Plateau	2.6	87.2	2.6	7.7	5.1	87.2	0.0	7.7
	Rivers	9.2	54.6	12.3	23.8	10.0	56.2	12.3	21.5
	Sokoto	6.7	46.7	26.7	20.0	10.0	36.7	33.3	20.0
	Taraba	32.2	47.0	15.4	5.4	26.8	51.7	14.1	7.4
	Yobe	10.3	20.6	7.4	61.8	5.9	20.6	8.8	64.7
	Zamfara	14.3	47.6	28.6	9.5	47.6	23.8	19.0	9.5
	FCT Abuja	11.4	54.3	15.2	19.0	23.8	41.0	15.2	20.0
Age Group	18 – 27	14.6	47.5	13.9	23.9	15.0	46.0	14.6	24.3
	28 – 37	15.3	49.2	15.7	19.7	17.2	49.5	13.1	20.1
	38 – 47	15.2	52.5	12.5	19.7	14.2	52.9	14.2	18.8
	48 – 57	14.4	44.9	15.2	25.5	14.9	44.9	15.2	25.0
	58 – 67	15.8	46.2	13.5	24.6	16.4	46.2	13.5	24.0
	68 and above	14.7	52.9	13.7	18.6	15.7	52.0	13.7	18.6
Highest educational level of the Respondent	None	15.9	40.3	13.3	30.5	12.4	44.7	12.4	30.5
	Below Pry	26.3	55.3	5.3	13.2	26.3	50.0	7.9	15.8
	Traditional Quranic	14.8	42.1	14.8	28.3	13.5	42.4	16.8	27.3
	Primary	12.9	48.3	14.9	23.9	12.9	45.8	16.4	24.9
	Junior Sec	24.8	48.2	12.1	14.9	19.1	53.9	10.6	16.3
	Senior Sec	14.3	48.4	14.4	23.0	15.0	48.6	13.6	22.7
	ND/NCE	14.4	51.8	14.1	19.7	17.7	50.7	13.3	18.3
	HND	11.2	61.6	16.8	10.4	20.0	57.6	14.4	8.0
	University Degree	15.6	54.4	15.2	14.8	16.5	52.7	13.9	16.9
	Post graduate	12.9	58.1	9.7	19.4	25.8	45.2	12.9	16.1
Geo-Political zone	North Central	15.5	58.0	9.3	17.2	20.3	53.9	9.1	16.7
	North East	14.5	52.1	16.9	16.6	12.6	54.1	16.7	16.6
	North West	20.1	48.0	10.5	21.4	22.0	45.0	11.3	21.8
	South East	14.0	39.5	13.3	33.2	13.3	40.9	13.3	32.5
	South south	11.1	44.4	16.9	27.5	11.6	43.5	16.7	28.2
	South West	13.8	50.3	19.5	16.4	13.2	53.5	17.6	15.7
	Total	15.0	48.8	14.3	22.0	15.5	48.5	14.1	21.9

Table 55 continued

		Reduce clearing time				Use of ICT to reduce delay in clearance				Improved Ship Traffic			
		Very effective	Effective	Not effective	Don't know	Very effective	Effective	Not effective	Don't know	Very effective	Effective	Not effective	Don't know
SECTOR	URBAN	13.5	52.2	16.5	17.9	17.9	50.7	12.9	18.5	12.0	54.6	12.1	21.3
	RURAL	12.1	45.7	17.6	24.6	15.5	44.7	14.6	25.2	13.8	43.5	14.9	27.8
Sex of the Respondent	Male	12.7	48.9	16.9	21.6	17.1	47.7	13.4	21.8	13.9	48.0	13.1	25.0
	Female	12.4	46.3	17.7	23.6	15.1	45.3	15.1	24.6	12.2	46.0	15.1	26.7
STATE	Abia	14.3	58.2	18.7	8.8	33.0	54.9	5.5	6.6	18.7	63.7	8.8	8.8
	Adamawa	8.6	66.7	12.3	12.3	8.6	67.9	9.9	13.6	13.6	65.4	9.9	11.1
	Akwa Ibom	21.4	35.7	18.4	24.5	22.4	37.8	13.3	26.5	21.4	46.9	7.1	24.5
	Anambra	0.0	45.5	21.2	33.3	1.0	43.4	24.2	31.3	0.0	47.5	19.2	33.3
	Bauchi	11.4	68.2	3.8	16.7	18.9	62.9	2.3	15.9	5.3	71.2	3.8	19.7
	Bayelsa	0.0	26.3	14.7	58.9	1.1	24.2	13.7	61.1	1.1	25.3	12.6	61.1
	Benue	13.3	65.0	6.7	15.0	16.7	63.3	0.0	20.0	13.3	31.7	6.7	48.3
	Borno	2.9	48.6	48.6	0.0	4.3	42.9	51.4	1.4	2.9	48.6	45.7	2.9
	Cross River	14.7	55.9	14.7	14.7	14.7	55.9	11.8	17.6	8.8	50.0	26.5	14.7
	Delta	0.0	26.5	55.9	17.6	2.9	50.0	26.5	20.6	0.0	52.9	29.4	17.6
	Ebonyi	11.3	33.8	12.7	42.3	11.3	33.8	12.7	42.3	14.1	31.0	12.7	42.3
	Edo	14.6	65.9	9.8	9.8	17.1	61.0	9.8	12.2	12.2	63.4	14.6	9.8
	Ekiti	5.3	36.8	15.8	42.1	10.5	52.6	5.3	31.6	10.5	21.1	5.3	63.2
	Enugu	6.6	26.2	14.8	52.5	17.2	31.1	5.7	45.9	10.7	25.4	9.0	54.9
	Gombe	16.3	35.0	31.3	17.5	12.5	37.5	33.8	16.3	20.0	32.5	22.5	25.0
	Imo	2.2	60.0	13.3	24.4	4.4	51.1	11.1	33.3	2.2	57.8	8.9	31.1
Jigawa	28.0	43.9	5.6	22.4	29.0	44.9	5.6	20.6	35.5	32.7	11.2	20.6	
Kaduna	10.1	52.1	16.0	21.8	14.3	48.7	15.1	21.8	11.8	52.1	12.6	23.5	

	Kano	15.6	35.6	28.9	20.0	6.7	62.2	13.3	17.8	13.3	44.4	24.4	17.8
	Katsina	12.9	43.5	15.3	28.2	12.1	46.0	14.5	27.4	9.7	46.0	14.5	29.8
	Kebbi	2.4	51.2	31.7	14.6	9.8	43.9	29.3	17.1	2.4	46.3	31.7	19.5
	Kogi	27.1	57.1	5.7	10.0	28.6	51.4	7.1	12.9	28.6	51.4	4.3	15.7
	Kwara	6.7	73.3	13.3	6.7	0.0	60.0	33.3	6.7	13.3	53.3	13.3	20.0
	Lagos	8.6	74.3	12.4	4.8	9.5	63.8	17.1	9.5	5.7	72.4	12.4	9.5
	Nasarawa	16.7	16.7	27.8	38.9	22.2	16.7	22.2	38.9	22.2	11.1	27.8	38.9
	Niger	29.5	40.2	13.4	17.0	29.5	41.1	10.7	18.8	13.4	56.3	8.0	22.3
	Ogun	13.3	35.0	33.3	18.3	15.0	40.0	18.3	26.7	13.3	36.7	13.3	36.7
	Ondo	10.5	52.6	19.3	17.5	19.3	49.1	15.8	15.8	17.5	47.4	14.0	21.1
	Osun	6.3	43.8	18.8	31.3	3.1	53.1	6.3	37.5	12.5	37.5	6.3	43.8
	Oyo	8.9	46.7	33.3	11.1	17.8	37.8	33.3	11.1	13.3	37.8	31.1	17.8
	Plateau	2.6	89.7	0.0	7.7	10.3	87.2	0.0	2.6	5.1	84.6	2.6	7.7
	Rivers	6.9	47.7	20.8	24.6	15.4	50.0	7.7	26.9	8.5	50.0	13.8	27.7
	Sokoto	6.7	43.3	30.0	20.0	3.3	40.0	30.0	26.7	10.0	40.0	30.0	20.0
	Taraba	22.1	52.3	16.8	8.7	26.2	47.7	15.4	10.7	26.8	50.3	16.1	6.7
	Yobe	10.3	22.1	8.8	58.8	11.8	17.6	10.3	60.3	8.8	14.7	10.3	66.2
	Zamfara	0.0	66.7	23.8	9.5	57.1	23.8	9.5	9.5	14.3	42.9	23.8	19.0
	FCT Abuja	22.9	42.9	13.3	21.0	26.7	41.0	14.3	18.1	21.9	48.6	11.4	18.1
Age Group	18 - 27	13.3	45.8	16.5	24.5	15.7	44.4	14.8	25.1	12.3	46.0	13.7	28.0
	28 - 37	14.5	47.0	16.6	21.9	16.8	46.3	13.9	22.9	14.1	47.0	13.5	25.4
	38 - 47	10.9	50.9	19.7	18.5	15.8	50.7	13.6	19.9	13.6	50.5	13.6	22.2
	48 - 57	11.4	45.7	17.3	25.5	17.3	43.1	14.1	25.5	13.8	42.3	16.5	27.4
	58 - 67	11.7	48.5	16.4	23.4	16.4	47.4	12.9	23.4	13.5	47.4	12.3	26.9
	68 and above	8.8	56.9	14.7	19.6	14.7	54.9	14.7	15.7	7.8	54.9	14.7	22.5
Highest education level of the Respond	None	12.4	45.1	12.4	30.1	12.4	44.7	10.6	32.3	10.6	46.0	11.9	31.4
	Below Pry	18.4	55.3	10.5	15.8	21.1	52.6	7.9	18.4	21.1	55.3	10.5	13.2
	Traditional Quranic	8.8	45.1	18.2	27.9	11.8	42.4	16.8	29.0	10.4	39.7	19.2	30.6

ent	Primary	10.2	46.3	17.4	26.1	14.4	44.8	15.4	25.4	12.4	44.3	14.7	28.6
	Junior Sec	17.7	48.2	17.7	16.3	22.7	41.8	17.0	18.4	20.6	41.1	17.0	21.3
	Senior Sec	12.4	46.7	17.9	23.1	15.3	47.3	13.9	23.6	12.9	45.7	15.4	26.1
	ND/NCE	15.5	48.5	16.1	19.9	20.2	48.8	11.9	19.1	13.6	53.2	8.9	24.4
	HND	12.0	57.6	21.6	8.8	18.4	54.4	16.8	10.4	12.8	60.0	9.6	17.6
	University Degree	13.5	52.7	18.6	15.2	20.3	50.2	13.5	16.0	14.3	54.9	11.8	19.0

	Post graduate	16.1	45.2	16.1	22.6	16.1	41.9	12.9	29.0	19.4	38.7	16.1	25.8
Geo-Political zone	North Central	21.2	52.0	10.5	16.2	23.6	49.9	9.8	16.7	17.7	50.6	8.6	23.2
	North East	13.3	51.6	18.1	17.1	15.9	48.4	17.9	17.8	14.1	50.3	16.2	19.3
	North West	14.0	46.6	17.2	22.2	17.0	46.4	14.6	22.0	15.8	43.9	17.0	23.2
	South East	7.0	42.3	16.6	34.1	14.5	41.6	11.7	32.2	9.6	43.0	11.9	35.5
	South south	9.5	41.0	20.1	29.4	13.0	43.1	12.3	31.7	9.5	45.4	14.4	30.8
	South West	9.4	53.8	21.4	15.4	12.9	51.3	17.6	18.2	11.3	49.7	14.5	24.5
	Total	12.6	47.8	17.2	22.4	16.3	46.7	14.1	23.0	13.2	47.1	14.0	25.7

Table 56: Percentage Distribution showing awareness of the reforms in Port sector in the past three years (Nigeria)

		Yes	No	Don't know
SECTOR	URBAN	45.3	44.6	10.0
	RURAL	34.1	53.1	12.8
Sex of the Respondent	Male	40.0	49.4	10.6
	Female	34.1	52.4	13.6
STATE	Abia	45.0	41.9	13.1
	Adamawa	45.3	36.9	17.8
	Akwa Ibom	36.4	41.9	21.7
	Anambra	55.6	37.2	7.2
	Bauchi	29.2	65.8	5.0
	Bayelsa	29.4	55.0	15.6
	Benue	51.1	33.1	15.8
	Borno	35.9	55.0	9.1
	Cross River	44.1	45.3	10.6
	Delta	13.6	70.6	15.8
	Ebonyi	17.9	76.2	5.9
	Edo	20.8	78.6	.6
	Ekiti	41.9	50.0	8.1
	Enugu	50.4	41.5	8.0
	Gombe	32.8	63.6	3.6
	Imo	43.5	35.1	21.4
	Jigawa	48.1	42.8	9.2
	Kaduna	50.6	32.8	16.7
	Kano	31.4	60.6	8.1
	Katsina	58.3	37.2	4.4
	Kebbi	12.3	54.3	33.4
	Kogi	31.3	45.5	23.2
	Kwara	20.9	72.1	7.0
	Lagos	46.9	40.6	12.5
	Nasarawa	16.9	78.0	5.1
	Niger	65.6	27.2	7.2
	Ogun	40.0	45.8	14.2
	Ondo	30.2	52.5	17.2
	Osun	44.3	42.5	13.2
	Oyo	38.9	55.8	5.3
	Plateau	17.2	73.3	9.4
	Rivers	41.9	39.7	18.3
Sokoto	33.6	55.6	10.8	
Taraba	55.6	35.3	9.2	

	Yobe	24.4	70.8	4.7
	Zamfara	28.6	41.1	30.3
	FCT Abuja	39.9	53.1	7.0
Age Group	18 - 27	37.4	50.5	12.1
	28 - 37	39.3	49.5	11.1
	38 - 47	37.0	51.6	11.4
	48 - 57	37.9	49.7	12.5
	58 - 67	34.9	51.9	13.2
	68 and above	29.5	55.7	14.7
	Highest educational level of the Respondent	None	25.6	59.5
Below Pry		27.6	60.3	12.1
Traditional Quranic		25.2	59.5	15.3
Primary		35.7	52.4	11.9
Junior Sec		36.2	51.6	12.2
Senior Sec		42.9	46.8	10.4
ND/NCE		54.9	37.2	7.9
HND		64.2	25.9	9.9
University Degree		61.9	29.7	8.4
Post graduate		56.5	34.8	8.7
Geo-Political zone	North Central	34.7	54.6	10.7
	North East	37.3	54.6	8.2
	North West	37.6	46.3	16.1
	South East	42.5	46.4	11.1
	South south	31.1	55.2	13.8
	South West	40.4	47.9	11.7
	Total	37.0	50.9	12.1

Table 57: Percentage distribution of effectiveness of postal services in Nigeria in the past three years					
		Very effective	Effective	Not effective	Don't know
SECTOR	URBAN	3.9	26.1	40.7	29.3
	RURAL	4.2	23.3	30.2	42.2
Sex of the Respondent	Male	4.4	25.4	33.6	36.6
	Female	3.9	22.6	32.3	41.1
STATE	Abia	2.5	37.5	21.9	38.1
	Adamawa	1.1	44.2	20.3	34.4
	Akwa Ibom	1.1	24.4	31.1	43.3
	Anambra	.3	16.9	56.7	26.1
	Bauchi	.6	21.7	34.7	43.1
	Bayelsa	6.9	15.3	35.8	41.9

Benue	.8	30.8	32.2	36.1	
Borno	0.0	23.9	29.7	46.4	
Cross River	7.8	24.6	23.2	44.4	
Delta	.3	6.2	55.9	37.6	
Ebonyi	12.9	12.9	35.3	38.9	
Edo	6.1	73.6	18.3	1.9	
Ekiti	1.1	16.4	41.7	40.8	
Enugu	4.6	13.8	56.4	25.2	
Gombe	3.1	30.0	18.3	48.6	
Imo	1.7	4.7	54.6	39.0	
Jigawa	10.8	24.7	34.7	29.7	
Kaduna	8.6	31.7	9.2	50.6	
Kano	8.3	24.7	25.0	41.9	
Katsina	7.8	37.8	19.4	35.0	
Kebbi	3.3	14.8	35.1	46.8	
Kogi	5.0	13.4	39.9	41.6	
Kwara	.6	22.6	41.9	34.9	
Lagos	1.7	27.5	50.0	20.8	
Nasarawa	1.1	14.6	22.5	61.7	
Niger	4.4	54.2	12.8	28.6	
Ogun	.8	9.4	40.6	49.2	
Ondo	2.3	23.4	44.6	29.7	
Osun	5.0	18.2	45.5	31.4	
Oyo	5.0	18.1	50.3	26.7	
Plateau	.8	35.0	7.5	56.7	
Rivers	1.9	22.2	44.7	31.1	
Sokoto	1.7	10.3	38.1	50.0	
Taraba	12.8	32.2	25.0	30.0	
Yobe	8.1	5.3	7.8	78.9	
Zamfara	6.1	35.8	18.1	40.0	
FCT Abuja	4.5	15.2	41.3	39.0	
Age Group	18 - 27	4.2	25.2	30.8	39.8
	28 - 37	5.2	25.3	32.2	37.2
	38 - 47	4.0	25.2	33.3	37.6
	48 - 57	3.7	22.9	36.4	37.0
	58 - 67	3.3	22.0	33.8	41.0
	68 and above	2.6	16.8	35.4	45.2
Highest educational level of the Respondent	None	3.0	16.2	29.9	50.9
	Below Pry	2.6	25.9	24.5	47.0
	Traditional Quranic	3.8	19.3	23.8	53.1
	Primary	3.5	23.5	32.8	40.2
	Junior Sec	5.1	26.9	30.8	37.2

	Senior Sec	4.4	27.0	38.1	30.6
	ND/NCE	6.9	33.6	37.5	22.0
	HND	3.3	34.6	41.2	21.0
	University Degree	6.5	28.2	47.2	18.1
	Post graduate	4.3	34.8	47.8	13.0
Geo-Political zone	North Central	2.5	26.6	28.3	42.6
	North East	4.6	26.4	22.1	46.9
	North West	6.7	25.7	25.6	42.0
	South East	4.4	17.2	44.9	33.5
	South south	4.0	27.8	34.8	33.4
	South West	2.6	18.8	45.4	33.1
	Total	4.1	24.0	33.0	38.9

Table 58: Percentage Distribution showing how effective is the Postal services in the past three years

		How would rate the level of usage of postal services in Nigeria?				
		Very High	High	Average	Low	Very low
SECTOR	URBAN	4.2	13.6	24.3	34.1	23.8
	RURAL	4.8	11.8	29.3	29.5	24.6
Sex of the Respondent	Male	4.9	12.1	28.7	30.3	24.0
	Female	4.4	12.4	27.3	31.0	24.9
STATE	Abia	4.2	10.3	41.4	26.1	18.1
	Adamawa	3.3	12.5	33.6	35.0	15.6
	Akwa Ibom	3.3	9.7	30.0	46.1	10.8
	Anambra	4.2	6.4	19.7	35.3	34.4
	Bauchi	1.7	13.3	16.1	46.4	22.5
	Bayelsa	6.7	8.1	26.1	27.5	31.7
	Benue	1.9	7.2	32.8	30.6	27.5
	Borno	2.4	12.9	23.0	34.0	27.8
	Cross River	17.9	17.0	26.3	26.3	12.6
	Delta	.6	1.4	15.3	56.5	26.3
	Ebonyi	9.2	16.2	12.9	36.4	25.2
	Edo	5.8	71.9	2.5	11.7	8.1
	Ekiti	4.2	6.9	19.2	40.0	29.7
	Enugu	2.0	5.4	24.6	43.8	24.1
	Gombe	.6	10.3	36.4	20.8	31.9
	Imo	2.8	.3	21.2	30.1	45.7
	Jigawa	9.4	16.1	21.7	46.9	5.8
	Kaduna	5.3	16.1	61.9	13.9	2.8
Kano	13.9	14.7	25.3	19.7	26.4	
Katsina	7.8	16.1	42.5	26.4	7.2	

	Kebbi	3.3	8.1	23.4	41.8	23.4
	Kogi	5.3	3.6	22.3	46.4	22.3
	Kwara	1.1	6.1	18.7	37.7	36.3
	Lagos	2.8	11.4	24.4	39.4	21.9
	Nasarawa	2.0	9.9	19.4	26.8	42.0
	Niger	5.6	11.7	45.0	12.8	25.0
	Ogun	1.1	3.3	55.3	21.9	18.3
	Ondo	.8	17.8	17.8	25.7	37.9
	Osun	2.6	12.3	22.3	32.3	30.5
	Oyo	3.6	6.4	20.3	34.4	35.3
	Plateau	2.5	7.2	62.2	17.8	10.3
	Rivers	2.5	7.5	13.9	35.8	40.3
	Sokoto	8.9	17.5	26.9	15.0	31.7
	Taraba	8.3	10.6	26.9	25.3	28.9
	Yobe	5.6	4.4	71.1	17.2	1.7
	Zamfara	5.8	30.8	21.9	21.9	19.4
	FCT Abuja	1.1	11.0	9.3	31.2	47.5
Age Group	18 - 27	4.7	12.1	29.6	30.2	23.4
	28 - 37	5.2	13.3	28.6	30.2	22.8
	38 - 47	4.5	11.8	27.7	30.5	25.5
	48 - 57	4.8	12.2	26.2	31.4	25.4
	58 - 67	4.3	11.7	27.4	31.7	24.8
	68 and above	3.0	11.1	25.4	32.1	28.4
Highest educational level of the Respondent	None	3.7	9.6	26.7	29.7	30.4
	Below Pry	4.8	14.5	33.0	25.9	21.9
	Traditional Quranic	4.7	13.7	29.8	29.9	21.8
	Primary	4.2	11.9	28.4	29.5	26.0
	Junior Sec	6.6	13.6	27.7	31.5	20.6
	Senior Sec	4.7	11.6	27.1	32.7	23.9
	ND/NCE	5.3	13.8	28.0	32.8	20.0
	HND	4.9	14.8	32.9	29.6	17.7
	University Degree	6.1	13.7	25.1	29.3	25.9
	Post graduate	0.0	23.9	15.2	28.3	32.6
Geo-Political zone	North Central	2.8	8.1	30.0	29.0	30.1
	North East	3.7	10.5	35.4	29.5	20.9
	North West	7.8	17.1	32.0	26.5	16.7
	South East	4.5	7.7	24.0	34.3	29.5
	South south	6.1	19.3	19.0	33.9	21.6
	South West	2.5	9.6	26.6	32.3	28.9
	Total	4.6	12.2	28.0	30.7	24.4

Table 59: Percentage Distribution showing awareness of any reform in power sector in the past three years (Nigeria)

		Yes	No	Don't know
SECTOR	URBAN	86.4	11.2	2.4
	RURAL	71.3	22.7	6.0
Sex of the Respondent	Male	77.3	18.0	4.7
	Female	73.0	21.5	5.4
STATE	Abia	91.7	6.9	1.4
	Adamawa	62.5	23.6	13.9
	Akwa Ibom	83.9	12.5	3.6
	Anambra	89.2	10.0	.8
	Bauchi	84.2	11.1	4.7
	Bayelsa	82.5	13.9	3.6
	Benue	71.1	17.5	11.4
	Borno	57.4	39.7	2.9
	Cross River	85.5	13.4	1.1
	Delta	68.1	25.1	6.8
	Ebonyi	86.0	13.4	.6
	Edo	90.6	9.4	0.0
	Ekiti	87.5	11.9	.6
	Enugu	83.1	14.6	2.3
	Gombe	77.8	20.0	2.2
	Imo	84.4	12.8	2.8
	Jigawa	86.4	10.8	2.8
	Kaduna	83.6	9.2	7.2
	Kano	65.6	30.8	3.6
	Katsina	79.2	17.2	3.6
	Kebbi	40.1	40.4	19.5
	Kogi	61.7	23.7	14.5
	Kwara	67.0	26.8	6.1
	Lagos	92.2	6.7	1.1
	Nasarawa	50.1	45.1	4.8
	Niger	90.6	6.9	2.5
	Ogun	83.6	15.0	1.4
	Ondo	71.8	19.8	8.5
	Osun	90.9	7.9	1.2
	Oyo	75.8	22.2	1.9
	Plateau	54.7	35.6	9.7
	Rivers	80.3	15.0	4.7
	Sokoto	69.4	24.7	5.8
	Taraba	62.2	31.4	6.4
Yobe	46.9	47.5	5.6	
Zamfara	59.7	26.1	14.2	

	FCT Abuja	77.5	20.2	2.2
Age Group	18 - 27	73.4	20.9	5.7
	28 - 37	76.2	19.0	4.8
	38 - 47	76.4	19.4	4.2
	48 - 57	76.7	17.8	5.6
	58 - 67	75.6	20.3	4.2
	68 and above	72.0	22.2	5.8
Highest educational level of the Respondent	None	61.6	31.3	7.1
	Below Pry	70.3	24.5	5.2
	Traditional Quranic	61.1	30.2	8.7
	Primary	77.5	17.8	4.8
	Junior Sec	76.2	18.0	5.7
	Senior Sec	82.4	14.0	3.6
	ND/NCE	89.6	8.7	1.6
	HND	90.9	7.8	1.2
	University Degree	94.7	5.3	0.0
	Post graduate	100.0	0.0	0.0
Geo-Political zone	North Central	67.6	25.1	7.3
	North East	65.8	28.1	6.2
	North West	69.2	22.7	8.1
	South East	86.9	11.5	1.6
	South south	81.8	14.9	3.3
	South West	83.6	14.0	2.4
	Total	75.2	19.8	5.1

Table 60: Percentage Distribution showing perception on the power sector reforms in Nigeria in the past three years (Nigeria)

		Very effective	Effective	Not effective	Don't know	No Comment
SECTOR	URBAN	5.0	36.1	49.2	9.5	.1
	RURAL	4.6	31.4	40.7	23.0	.4
Sex of the Respondent	Male	4.9	32.7	43.8	18.2	.3
	Female	4.4	32.5	41.9	20.8	.3
STATE	Abia	2.2	35.0	58.3	4.4	0.0
	Adamawa	1.9	35.8	21.1	41.1	0.0
	Akwa Ibom	6.1	40.0	48.3	5.6	0.0
	Anambra	2.2	38.6	57.2	1.9	0.0
	Bauchi	4.7	61.7	21.9	11.7	0.0
	Bayelsa	3.1	22.2	50.0	24.7	0.0
	Benue	5.8	38.6	26.4	25.6	3.6
	Borno	.5	11.5	46.4	41.6	0.0

Cross River	12.0	55.9	24.9	7.3	0.0
Delta	.3	7.9	72.9	18.9	0.0
Ebonyi	4.5	29.1	46.8	19.6	0.0
Edo	7.5	39.7	52.2	.6	0.0
Ekiti	3.3	20.6	59.2	16.9	0.0
Enugu	7.4	40.4	45.0	6.9	.3
Gombe	.8	30.6	49.4	18.6	.6
Imo	1.4	26.7	58.2	13.1	.6
Jigawa	8.9	52.8	26.1	12.2	0.0
Kaduna	9.7	26.9	40.8	22.5	0.0
Kano	5.8	38.3	40.6	15.3	0.0
Katsina	10.3	8.3	58.9	20.8	1.7
Kebbi	1.7	22.3	32.6	43.5	0.0
Kogi	5.9	13.1	50.3	30.7	0.0
Kwara	2.2	18.7	54.5	24.3	.3
Lagos	3.9	40.8	51.4	3.9	0.0
Nasarawa	4.8	36.9	32.1	26.2	0.0
Niger	5.3	58.6	20.0	16.1	0.0
Ogun	1.7	5.8	80.6	11.9	0.0
Ondo	7.3	15.3	48.6	28.8	0.0
Osun	6.2	41.6	47.5	4.7	0.0
Oyo	2.2	33.6	52.8	11.4	0.0
Plateau	1.1	49.7	8.6	39.7	.8
Rivers	3.9	49.7	26.9	17.2	2.2
Sokoto	1.1	25.0	52.8	21.1	0.0
Taraba	15.6	31.9	31.1	21.4	0.0
Yobe	3.9	21.1	16.7	57.5	.8
Zamfara	1.9	29.7	39.7	28.6	0.0

	FCT Abuja	5.1	42.7	37.9	14.0	.3
Age Group	18 - 27	4.7	32.5	41.2	21.3	.3
	28 - 37	5.6	35.1	40.6	18.4	.2
	38 - 47	4.3	33.8	42.4	19.2	.3
	48 - 57	5.2	30.5	46.2	17.8	.3
	58 - 67	3.6	30.6	47.0	18.5	.3
	68 and above	3.2	27.4	47.2	21.5	.7
Highest educational level of the Respondent	None	2.6	26.3	40.5	30.0	.6
	Below Pry	5.5	30.6	42.5	21.1	.2
	Traditional Quranic	3.8	29.5	34.7	31.7	.3
	Primary	4.1	32.2	45.5	18.0	.2

	Junior Sec	7.3	33.1	40.7	18.3	.6
	Senior Sec	5.4	34.9	45.7	13.7	.2
	ND/NCE	6.4	38.8	46.4	8.2	.1
	HND	7.4	37.9	48.6	5.8	.4
	University Degree	5.9	43.4	48.0	2.7	0.0
	Post graduate	4.3	43.5	52.2	0.0	0.0
Geo-Political zone	North Central	4.3	36.9	32.8	25.2	.7
	North East	4.9	33.6	30.0	31.3	.2
	North West	5.6	29.1	41.6	23.4	.2
	South East	3.5	33.9	53.2	9.2	.2
	South south	5.5	36.0	45.8	12.4	.4
	South West	4.1	26.2	56.8	13.0	0.0
	Total	4.7	32.6	42.9	19.5	.3

Table 61: Percentage Distribution showing awareness of the following reforms initiative in the power sector in Nigeria

		Developing Road Map for Power Sector Reform		Establishment of Presidential Action Committee on Power (PACP)		Establishment of Nigeria Electricity Regulatory Commission		Cost - Reflective Tariff Regime		Unbundling of PHCN	
		Yes	No	Yes	No	Yes	No	Yes	No	Yes	No
SECTOR	URBAN	36.4	63.6	31.8	68.2	44.2	55.8	41.4	58.6	45.3	54.7
	RURAL	26.5	73.5	24.7	75.3	29.5	70.5	26.4	73.6	31.8	68.2
Sex of the Respondent	Male	31.6	68.4	29.1	70.9	36.4	63.6	32.2	67.8	36.8	63.2
	Female	26.5	73.5	24.0	76.0	30.1	69.9	28.3	71.7	33.7	66.3
STATE	Abia	43.3	56.7	34.2	65.8	43.9	56.1	36.7	63.3	58.3	41.7
	Adamawa	29.4	70.6	25.8	74.2	32.2	67.8	28.3	71.7	33.6	66.4
	Akwa Ibom	39.7	60.3	30.6	69.4	34.2	65.8	29.2	70.8	47.5	52.5
	Anambra	39.2	60.8	35.6	64.4	57.2	42.8	52.2	47.8	49.2	50.8
	Bauchi	19.7	80.3	28.9	71.1	27.5	72.5	15.8	84.2	31.1	68.9
	Bayelsa	39.4	60.6	30.6	69.4	33.6	66.4	19.4	80.6	30.3	69.7
	Benue	18.6	81.4	13.3	86.7	24.2	75.8	16.7	83.3	22.2	77.8
	Borno	32.1	67.9	33.5	66.5	36.8	63.2	34.4	65.6	38.8	61.2
	Cross River	41.3	58.7	37.2	62.8	41.1	58.9	38.8	61.2	34.6	65.4
	Delta	22.3	77.7	21.5	78.5	27.4	72.6	26.3	73.7	33.9	66.1
	Ebonyi	32.2	67.8	17.9	82.1	24.6	75.4	24.1	75.9	22.4	77.6
	Edo	43.6	56.4	31.7	68.3	47.5	52.5	53.1	46.9	48.3	51.7
	Ekiti	10.6	89.4	9.4	90.6	19.4	80.6	20.0	80.0	40.0	60.0
	Enugu	33.0	67.0	23.8	76.2	35.0	65.0	27.8	72.2	44.1	55.9
	Gombe	38.9	61.1	37.2	62.8	45.6	54.4	35.3	64.7	36.4	63.6
Imo	32.0	68.0	27.3	72.7	36.2	63.8	32.0	68.0	46.2	53.8	

Jigawa	42.5	57.5	33.9	66.1	36.7	63.3	25.0	75.0	39.2	60.8
Kaduna	31.4	68.6	28.3	71.7	34.7	65.3	36.9	63.1	37.5	62.5

	Kano	28.3	71.7	29.7	70.3	30.8	69.2	31.1	68.9	30.3	69.7
	Katsina	31.9	68.1	29.2	70.8	31.9	68.1	34.2	65.8	48.3	51.7
	Kebbi	13.9	86.1	20.1	79.9	12.8	87.2	25.3	74.7	25.1	74.9
	Kogi	33.5	66.5	28.2	71.8	32.1	67.9	21.2	78.8	25.7	74.3
	Kwara	15.1	84.9	15.9	84.1	18.2	81.8	24.9	75.1	22.1	77.9
	Lagos	50.6	49.4	36.7	63.3	61.7	38.3	54.7	45.3	47.5	52.5
	Nasarawa	18.0	82.0	18.0	82.0	23.1	76.9	23.9	76.1	21.4	78.6
	Niger	29.7	70.3	54.2	45.8	55.3	44.7	25.8	74.2	29.7	70.3
	Ogun	16.1	83.9	13.9	86.1	27.2	72.8	21.7	78.3	38.3	61.7
	Ondo	14.7	85.3	14.7	85.3	28.5	71.5	34.2	65.8	41.0	59.0
	Osun	28.2	71.8	18.2	81.8	31.7	68.3	51.9	48.1	71.6	28.4
	Oyo	23.3	76.7	26.1	73.9	33.6	66.4	34.7	65.3	39.2	60.8
	Plateau	28.1	71.9	30.0	70.0	30.0	70.0	19.7	80.3	16.1	83.9
	Rivers	41.4	58.6	45.6	54.4	51.7	48.3	40.3	59.7	35.0	65.0
	Sokoto	13.1	86.9	11.1	88.9	17.2	82.8	15.8	84.2	15.6	84.4
	Taraba	39.4	60.6	36.4	63.6	39.2	60.8	36.9	63.1	37.8	62.2
	Yobe	15.6	84.4	12.5	87.5	13.1	86.9	13.6	86.4	16.4	83.6
	Zamfara	20.3	79.7	16.9	83.1	20.3	79.7	28.9	71.1	21.9	78.1
	FCT Abuja	27.2	72.8	27.0	73.0	37.6	62.4	31.5	68.5	31.2	68.8
Age Group	18 – 27	28.8	71.2	26.2	73.8	32.6	67.4	29.8	70.2	34.4	65.6
	28 – 37	31.2	68.8	29.3	70.7	36.8	63.2	32.2	67.8	37.0	63.0
	38 – 47	29.9	70.1	27.6	72.4	34.5	65.5	31.6	68.4	34.0	66.0
	48 – 57	30.5	69.5	27.2	72.8	33.5	66.5	30.3	69.7	37.6	62.4
	58 – 67	25.6	74.4	23.3	76.7	30.3	69.7	27.9	72.1	34.2	65.8
	68 and above	22.7	77.3	18.4	81.6	24.7	75.3	25.0	75.0	32.8	67.2
	None	15.8	84.2	14.2	85.8	18.0	82.0	17.3	82.7	22.6	77.4
	Below Pry	20.7	79.3	18.5	81.5	26.6	73.4	24.7	75.3	29.2	70.8

Highest educational level of the Respondent	Traditional Quranic	18.3	81.7	18.7	81.3	20.0	80.0	19.4	80.6	22.6	77.4
	Primary	25.8	74.2	22.5	77.5	29.5	70.5	25.7	74.3	32.8	67.2
	Junior Sec	28.5	71.5	27.4	72.6	34.3	65.7	30.5	69.5	35.4	64.6
	Senior	35.7	64.3	30.8	69.2	39.6	60.4	36.1	63.9	42.5	57.5

Geo-Political zone	Sec										
	ND/NCE	48.1	51.9	45.7	54.3	55.6	44.4	48.2	51.8	52.5	47.5
	HND	51.4	48.6	49.4	50.6	61.7	38.3	60.9	39.1	58.8	41.2
	University Degree	58.5	41.5	57.1	42.9	73.5	26.5	64.2	35.8	59.4	40.6
	Post graduate	73.9	26.1	67.4	32.6	76.1	23.9	80.4	19.6	91.3	8.7
	North Central	24.3	75.7	26.7	73.3	31.5	68.5	23.4	76.6	24.1	75.9
	North East	29.0	71.0	28.7	71.3	32.1	67.9	26.9	73.1	31.9	68.1
	North West	25.9	74.1	24.2	75.8	26.4	73.6	28.2	71.8	31.1	68.9
	South East	36.0	64.0	27.8	72.2	39.4	60.6	34.6	65.4	44.1	55.9
	South south	38.0	62.0	32.9	67.1	39.3	60.7	34.5	65.5	38.3	61.7
South West	23.9	76.1	19.9	80.1	33.7	66.3	36.1	63.9	46.0	54.0	
Total	29.1	70.9	26.6	73.4	33.3	66.7	30.3	69.7	35.3	64.7	

Table 62: Percentage Distribution showing perception of public power supply in household in the past three years (Nigeria)

		Improving	Same	Worsening	Don't know
SECTOR	URBAN	29.7	26.1	38.9	5.2
	RURAL	21.5	25.6	35.9	17.1
Sex of the Respondent	Male	23.9	25.3	37.2	13.6
	Female	23.4	26.2	36.1	14.4
STATE	Abia	32.2	29.4	32.2	6.1
	Adamawa	21.1	35.8	23.3	19.7
	Akwa Ibom	38.6	16.4	42.5	2.5
	Anambra	31.9	18.6	48.6	.8
	Bauchi	53.1	24.4	9.4	13.1
	Bayelsa	15.6	19.7	32.8	31.9
	Benue	32.8	18.3	16.7	32.2
	Borno	1.0	22.0	52.6	24.4
	Cross River	50.0	16.2	22.9	10.9
	Delta	4.2	26.8	63.6	5.4
	Ebonyi	27.2	23.2	34.2	15.4
	Edo	28.3	23.3	46.7	1.7
	Ekiti	17.8	31.7	47.8	2.8
	Enugu	35.0	35.0	27.2	2.9
	Gombe	15.0	18.1	58.1	8.9
	Imo	20.9	22.3	46.5	10.3
	Jigawa	30.6	40.6	23.3	5.6
	Kaduna	26.9	35.0	33.6	4.4
	Kano	31.1	33.1	22.5	13.3
	Katsina	8.9	28.6	40.0	22.5
	Kebbi	7.2	23.4	51.3	18.1
	Kogi	9.8	12.6	58.4	19.3
	Kwara	8.9	35.8	38.5	16.8
	Lagos	40.8	33.6	24.2	1.4
	Nasarawa	11.5	17.5	43.7	27.3
	Niger	25.6	18.9	39.4	16.1
	Ogun	2.2	26.4	64.7	6.7
	Ondo	12.1	25.4	43.2	19.2
	Osun	23.5	31.7	39.3	5.6
	Oyo	20.6	23.9	49.2	6.4
	Plateau	29.4	32.8	19.7	18.1
	Rivers	27.8	22.2	40.0	10.0
	Sokoto	8.9	20.0	45.0	26.1
	Taraba	36.7	8.9	21.4	33.1
Yobe	21.7	44.7	9.4	24.2	

	Zamfara	11.4	24.4	35.8	28.3
	FCT Abuja	43.8	30.3	15.7	10.1
Age Group	18 - 27	23.0	25.5	36.3	15.3
	28 - 37	25.8	26.0	34.8	13.4
	38 - 47	24.7	26.7	34.1	14.5
	48 - 57	22.8	24.2	39.8	13.1
	58 - 67	21.5	25.6	40.5	12.4
	68 and above	19.7	25.9	40.9	13.5
	Highest educational level of the Respondent	None	16.4	24.2	34.8
Below Pry		21.9	28.0	36.1	14.0
Traditional Quranic		16.8	28.1	34.2	21.0
Primary		24.1	26.0	36.5	13.4
Junior Sec		24.1	24.1	39.1	12.7
Senior Sec		27.0	24.9	38.6	9.5
ND/NCE		31.4	26.1	37.9	4.6
HND		33.3	27.6	36.2	2.9
University Degree		35.6	26.5	36.4	1.5
Post graduate		43.5	15.2	39.1	2.2
Geo-Political zone		North Central	23.1	23.7	33.1
	North East	26.5	25.9	27.3	20.3
	North West	17.9	29.3	35.9	16.9
	South East	29.4	25.7	37.8	7.1
	South south	27.5	20.8	41.4	10.4
	South West	19.5	28.8	44.8	7.0
	Total	23.6	25.7	36.7	14.0

Table 63: Percentage Distribution showing perception of public power supply in household in the past three years (Nigeria)

		Very high	High	Low	Don't know
SECTOR	URBAN	19.1	28.5	19.6	32.8
	RURAL	12.4	21.8	18.4	47.4
Sex of the Respondent	Male	14.7	23.9	19.5	41.9
	Female	13.5	23.2	17.9	45.4
STATE	Abia	16.1	15.8	10.3	57.8
	Adamawa	6.9	26.4	25.8	40.8
	Akwa Ibom	52.8	26.4	7.5	13.3
	Anambra	14.4	22.2	19.7	43.6

Bauchi	5.0	23.9	18.1	53.1
Bayelsa	18.3	12.5	4.4	64.7
Benue	11.9	8.9	5.6	73.6
Borno	.5	12.9	45.9	40.7
Cross River	20.9	30.2	10.9	38.0
Delta	11.0	16.9	14.4	57.6
Ebonyi	8.4	28.3	17.6	45.7
Edo	30.8	45.3	13.1	10.8
Ekiti	4.4	21.1	20.6	53.9
Enugu	7.4	18.1	30.7	43.8
Gombe	7.5	18.9	27.2	46.4
Imo	17.5	19.8	17.0	45.7
Jigawa	15.3	44.2	18.3	22.2
Kaduna	15.6	44.7	20.0	19.7
Kano	9.4	28.6	17.2	44.7
Katsina	11.9	28.3	18.3	41.4
Kebbi	4.2	16.4	21.2	58.2
Kogi	20.1	15.9	12.6	51.4
Kwara	9.8	17.3	15.9	57.0
Lagos	15.3	29.4	23.3	31.9
Nasarawa	8.5	8.2	13.5	69.9
Niger	12.5	26.7	31.4	29.4
Ogun	16.1	20.8	26.1	36.9
Ondo	26.6	22.9	13.8	36.7
Osun	30.8	19.4	13.8	36.1
Oyo	10.0	24.4	37.5	28.1
Plateau	11.7	22.5	31.9	33.9

	Rivers	3.6	14.4	21.7	60.3
	Sokoto	16.1	13.3	10.8	59.7
	Taraba	17.2	17.2	14.2	51.4
	Yobe	4.4	46.1	10.8	38.6
	Zamfara	5.3	21.1	26.9	46.7
	FCT Abuja	18.5	36.5	14.6	30.3
Age Group	18 - 27	14.1	23.5	19.7	42.7
	28 - 37	14.8	25.1	18.4	41.7
	38 - 47	13.4	24.1	19.6	42.9
	48 - 57	14.2	22.0	19.0	44.8
	58 - 67	14.6	23.8	16.0	45.7
	68 and above	13.0	19.6	16.2	51.2
Highest educational level of the Respondent	None	10.8	17.3	16.3	55.6
	Below Pry	15.2	24.9	15.7	44.2
	Traditional Quranic	6.4	23.6	19.5	50.5
	Primary	13.2	21.6	18.3	46.9
	Junior Sec	15.9	21.9	18.9	43.3
	Senior Sec	17.0	24.5	18.5	40.0
	ND/NCE	20.7	30.4	22.2	26.7
	HND	21.4	35.8	24.3	18.5
	University Degree	24.8	33.1	20.4	21.7
	Post graduate	23.9	43.5	19.6	13.0
Geo-Political zone	North Central	13.3	19.4	17.9	49.3
	North East	7.4	25.1	22.0	45.5
	North West	11.1	28.1	19.0	41.8
	South East	12.8	20.8	19.0	47.3
	South south	23.0	24.3	12.0	40.8
	South West	17.0	23.0	22.6	37.3
	Total	14.1	23.5	18.7	43.7

		Yes	No	Don't know
SECTOR	URBAN	61.9	32.2	5.9
	RURAL	51.4	40.9	7.7
Sex of the Respondent	Male	58.3	35.5	6.2
	Female	49.9	41.8	8.3

STATE	Abia	67.2	25.6	7.2
	Adamawa	50.3	36.7	13.1
	Akwa Ibom	45.6	39.2	15.3
	Anambra	64.4	26.1	9.4
	Bauchi	60.8	33.1	6.1
	Bayelsa	68.3	25.0	6.7
	Benue	60.8	26.1	13.1
	Borno	41.6	56.5	1.9
	Cross River	71.2	25.7	3.1
	Delta	38.4	48.3	13.3
	Ebonyi	33.9	58.5	7.6
	Edo	46.1	52.8	1.1
	Ekiti	68.1	26.7	5.3
	Enugu	73.1	24.6	2.3
	Gombe	50.0	48.6	1.4
	Imo	64.6	24.8	10.6
	Jigawa	46.1	48.3	5.6
	Kaduna	69.4	18.6	11.9
	Kano	50.0	45.0	5.0
	Katsina	77.5	18.9	3.6
	Kebbi	38.4	50.7	10.9
	Kogi	42.5	42.5	15.1
	Kwara	33.8	62.8	3.4
	Lagos	46.4	48.6	5.0
	Nasarawa	34.6	60.8	4.5
	Niger	58.3	35.6	6.1
	Ogun	64.7	27.8	7.5
	Ondo	50.0	36.2	13.8
	Osun	76.2	22.3	1.5
	Oyo	51.4	46.1	2.5
	Plateau	27.5	65.6	6.9
	Rivers	54.7	26.4	18.9
	Sokoto	51.1	45.6	3.3
	Taraba	70.0	26.4	3.6
Yobe	35.3	60.8	3.9	
Zamfara	60.0	28.1	11.9	
FCT Abuja	55.9	41.9	2.2	
Age Group	18 - 27	53.2	39.2	7.7
	28 - 37	56.7	37.2	6.2
	38 - 47	55.0	38.5	6.5
	48 - 57	55.5	36.8	7.8
	58 - 67	51.5	41.1	7.5

	68 and above	47.7	42.6	9.7
Highest educational level of the Respondent	None	41.0	50.4	8.5
	Below Pry	42.8	50.4	6.9
	Traditional Quranic	47.2	45.8	7.0
	Primary	52.0	39.3	8.7
	Junior Sec	50.2	40.9	8.8
	Senior Sec	60.3	32.6	7.1
	ND/NCE	70.1	26.4	3.5
	HND	76.5	19.8	3.7
	University Degree	77.7	19.4	2.9
	Post graduate	87.0	13.0	0.0
Geo-Political zone	North Central	44.8	47.9	7.3
	North East	52.1	42.7	5.2
	North West	56.1	36.4	7.5
	South East	60.6	31.9	7.5
	South south	54.1	36.2	9.7
	South West	59.3	34.7	5.9
	Total	54.1	38.7	7.2

Table 65: Percentage Distribution showing if awareness of the following reforms in the road safety sector in Nigeria

		Revamping of the National Uniform Licensing Scheme		Commencement of Road Transport Safety Standardization Scheme		Installation of speed limiting devices in vehicles		Making roads safer through increasing highway enforcement	
		Yes	No	Yes	No	Yes	No	Yes	No
SECTOR	URBAN	40.9	59.1	38.0	62.0	33.2	66.8	52.6	47.4
	RURAL	32.4	67.6	30.0	70.0	24.9	75.1	38.5	61.5
Sex of the Respondent	Male	38.8	61.2	35.8	64.2	30.2	69.8	46.2	53.8
	Female	30.2	69.8	28.3	71.7	23.8	76.2	38.0	62.0
STATE	Abia	49.2	50.8	43.6	56.4	30.8	69.2	61.4	38.6
	Adamawa	30.3	69.7	39.2	60.8	25.6	74.4	45.8	54.2
	Akwa Ibom	31.9	68.1	31.1	68.9	30.3	69.7	43.1	56.9
	Anambra	48.1	51.9	42.2	57.8	45.8	54.2	56.7	43.3
	Bauchi	53.9	46.1	56.9	43.1	26.4	73.6	51.9	48.1
	Bayelsa	43.1	56.9	34.2	65.8	30.0	70.0	32.8	67.2
	Benue	26.1	73.9	30.3	69.7	13.9	86.1	41.7	58.3
	Borno	28.2	71.8	25.8	74.2	23.9	76.1	31.1	68.9
	Cross River	53.1	46.9	46.6	53.4	45.8	54.2	63.1	36.9
	Delta	25.4	74.6	17.8	82.2	23.2	76.8	34.7	65.3
	Ebonyi	22.7	77.3	22.4	77.6	23.0	77.0	23.2	76.8
	Edo	17.5	82.5	24.4	75.6	27.2	72.8	30.8	69.2
	Ekiti	33.3	66.7	28.9	71.1	28.3	71.7	43.6	56.4

	Enugu	47.6	52.4	35.8	64.2	30.9	69.1	61.6	38.4
	Gombe	25.6	74.4	28.9	71.1	26.4	73.6	31.1	68.9
	Imo	54.3	45.7	40.7	59.3	42.1	57.9	54.9	45.1
	Jigawa	36.7	63.3	33.6	66.4	22.8	77.2	28.1	71.9
	Kaduna	47.8	52.2	42.8	57.2	37.8	62.2	53.3	46.7
	Kano	27.5	72.5	31.4	68.6	26.7	73.3	38.6	61.4
	Katsina	48.9	51.1	38.6	61.4	40.0	60.0	50.3	49.7
	Kebbi	10.0	90.0	12.3	87.7	10.6	89.4	21.7	78.3
	Kogi	31.6	68.4	30.4	69.6	23.2	76.8	38.5	61.5
	Kwara	19.8	80.2	28.2	71.8	9.2	90.8	30.2	69.8
	Lagos	36.7	63.3	39.4	60.6	31.9	68.1	44.2	55.8
	Nasarawa	25.6	74.4	25.1	74.9	24.5	75.5	28.7	71.3
	Niger	33.6	66.4	25.8	74.2	27.5	72.5	33.3	66.7
	Ogun	39.2	60.8	26.9	73.1	26.9	73.1	44.7	55.3
	Ondo	31.9	68.1	30.2	69.8	24.6	75.4	38.4	61.6
	Osun	42.5	57.5	27.9	72.1	10.6	89.4	74.8	25.2
	Oyo	32.5	67.5	29.2	70.8	23.9	76.1	36.9	63.1
	Plateau	15.0	85.0	21.4	78.6	19.2	80.8	25.6	74.4
	Rivers	52.2	47.8	37.8	62.2	35.8	64.2	46.7	53.3
	Sokoto	23.1	76.9	25.0	75.0	21.9	78.1	27.5	72.5
	Taraba	57.2	42.8	57.8	42.2	52.8	47.2	62.8	37.2
	Yobe	7.5	92.5	10.3	89.7	7.5	92.5	11.9	88.1
	Zamfara	21.9	78.1	30.3	69.7	15.0	85.0	51.1	48.9
	FCT Abuja	45.8	54.2	31.5	68.5	33.7	66.3	61.5	38.5
Age Group	18 - 27	33.0	67.0	31.0	69.0	26.7	73.3	40.7	59.3
	28 - 37	36.4	63.6	34.3	65.7	29.3	70.7	44.0	56.0
	38 - 47	35.4	64.6	32.7	67.3	27.1	72.9	42.3	57.7
	48 - 57	37.0	63.0	33.9	66.1	29.3	70.7	44.1	55.9
	58 - 67	33.9	66.1	30.1	69.9	24.8	75.2	42.3	57.7
	68 and above	28.5	71.5	26.4	73.6	20.0	80.0	37.5	62.5
Highest educational level of the Respondent	None	22.4	77.6	19.9	80.1	15.9	84.1	27.9	72.1
	Below Pry	23.0	77.0	22.8	77.2	19.7	80.3	34.0	66.0
	Traditional Quranic	23.9	76.1	25.1	74.9	16.9	83.1	30.8	69.2
	Primary	32.1	67.9	29.5	70.5	24.6	75.4	40.9	59.1
	Junior Sec	32.1	67.9	30.5	69.5	28.0	72.0	41.4	58.6
	Senior Sec	41.3	58.7	36.6	63.4	33.2	66.8	48.8	51.2
	ND/NCE	50.2	49.8	47.2	52.8	40.0	60.0	57.2	42.8
	HND	57.2	42.8	58.4	41.6	46.5	53.5	67.1	32.9
	University Degree	65.7	34.3	59.4	40.6	54.3	45.7	73.7	26.3
	Post graduate	78.3	21.7	80.4	19.6	65.2	34.8	80.4	19.6

Geo-Political zone	North Central	28.2	71.8	27.5	72.5	21.6	78.4	37.1	62.9
	North East	34.2	65.8	37.3	62.7	27.3	72.7	39.7	60.3
	North West	30.8	69.2	30.6	69.4	25.0	75.0	38.7	61.3
	South East	44.4	55.6	37.0	63.0	34.6	65.4	51.5	48.5
	South south	37.2	62.8	32.0	68.0	32.1	67.9	41.9	58.1
	South West	36.0	64.0	30.4	69.6	24.5	75.5	46.9	53.1
	Total	34.6	65.4	32.1	67.9	27.1	72.9	42.1	57.9

Table 66: Percentage Distribution showing perception if the road safety reform reduce road accident in the past three years (Nigeria)

		Yes	No	Don't know
SECTOR	URBAN	75.0	17.7	7.3
	RURAL	74.1	17.6	8.3
Sex of the Respondent	Male	74.7	17.1	8.1
	Female	73.9	18.3	7.8
STATE	Abia	84.0	10.5	5.5
	Adamawa	80.5	13.2	6.3
	Akwa Ibom	71.6	19.1	9.3
	Anambra	51.2	37.8	11.0
	Bauchi	68.3	28.9	2.8
	Bayelsa	62.6	27.9	9.5
	Benue	81.0	9.8	9.2
	Borno	55.4	43.1	1.5
	Cross River	89.4	5.3	5.3
	Delta	78.0	17.3	4.7
	Ebonyi	65.5	27.4	7.1
	Edo	85.3	8.6	6.0
	Ekiti	65.5	21.5	13.0
	Enugu	70.3	27.5	2.2
	Gombe	87.3	5.9	6.8
	Imo	73.2	20.2	6.6
	Jigawa	72.1	12.5	15.4
	Kaduna	83.7	6.7	9.6
	Kano	67.1	20.1	12.8
	Katsina	86.3	10.0	3.7
Kebbi	42.5	42.5	15.0	
Kogi	84.5	10.8	4.7	
Kwara	44.0	39.2	16.8	
Lagos	80.1	16.1	3.7	
Nasarawa	84.1	13.1	2.8	
Niger	75.7	19.6	4.7	
Ogun	84.3	7.0	8.7	

	Ondo	87.1	8.4	4.5
	Osun	75.7	20.5	3.9
	Oyo	61.3	32.8	5.8
	Plateau	65.2	30.4	4.3
	Rivers	68.7	7.1	24.2
	Sokoto	47.7	28.4	23.9
	Taraba	97.5	.8	1.7
	Yobe	78.7	12.8	8.5
	Zamfara	61.3	25.5	13.2
	FCT Abuja	83.1	7.1	9.8
Age Group	18 - 27	74.4	17.9	7.7
	28 - 37	75.7	16.3	8.0
	38 - 47	74.2	17.7	8.1
	48 - 57	75.1	16.5	8.5
	58 - 67	74.1	18.1	7.8
	68 and above	68.5	23.4	8.0
Highest educational level of the Respondent	None	73.9	17.8	8.3
	Below Pry	67.7	21.3	11.0
	Traditional Quranic	65.6	22.3	12.1
	Primary	75.9	17.5	6.5
	Junior Sec	74.6	17.5	7.9
	Senior Sec	75.5	16.4	8.2
	ND/NCE	76.5	17.8	5.7
	HND	79.9	13.6	6.5
	University Degree	79.0	14.9	6.1
	Post graduate	76.9	15.4	7.7
Geo-Political zone	North Central	75.5	16.7	7.8
	North East	80.6	15.4	3.9
	North West	69.8	18.1	12.0
	South East	69.8	23.9	6.3
	South south	75.8	13.8	10.4
	South West	75.6	17.7	6.6
	Total	74.4	17.6	8.0

Table 67: Percentage Distribution showing awareness of any reform in the telecommunication sector in the past three years (Nigeria)

		Yes	No	Don't know
SECTOR	URBAN	75.9	21.2	2.9
	RURAL	70.9	24.3	4.8
Sex of the Respondent	Male	74.1	22.2	3.7
	Female	70.3	24.8	4.8
STATE	Abia	84.4	15.0	.6

Adamawa	69.4	19.4	11.1	
Akwa Ibom	61.9	28.1	10.0	
Anambra	57.2	39.7	3.1	
Bauchi	66.9	30.0	3.1	
Bayelsa	69.4	23.3	7.2	
Benue	72.8	17.5	9.7	
Borno	61.7	34.9	3.3	
Cross River	93.6	6.1	.3	
Delta	56.8	35.3	7.9	
Ebonyi	80.1	17.4	2.5	
Edo	90.6	9.4	0.0	
Ekiti	84.4	15.0	.6	
Enugu	84.0	14.3	1.7	
Gombe	84.2	14.7	1.1	
Imo	74.4	22.0	3.6	
Jigawa	87.2	11.9	.8	
Kaduna	96.7	2.5	.8	
Kano	69.4	26.7	3.9	
Katsina	78.6	13.9	7.5	
Kebbi	39.6	51.0	9.5	
Kogi	45.0	38.0	17.0	
Kwara	54.7	39.1	6.1	
Lagos	85.0	12.8	2.2	
Nasarawa	66.2	30.4	3.4	
Niger	84.2	14.4	1.4	
Ogun	76.4	21.9	1.7	
Ondo	72.0	24.3	3.7	
Osun	75.4	23.2	1.5	
Oyo	70.6	24.4	5.0	
Plateau	55.0	42.2	2.8	
Rivers	85.3	11.7	3.1	
Sokoto	68.9	29.2	1.9	
Taraba	84.2	15.0	.8	
Yobe	64.7	35.3	0.0	
Zamfara	49.4	36.4	14.2	
FCT Abuja	67.4	27.8	4.8	
Age Group	18 - 27	71.7	23.6	4.8
	28 - 37	74.2	22.1	3.8
	38 - 47	72.7	23.5	3.8
	48 - 57	73.8	22.7	3.5
	58 - 67	69.6	24.9	5.5
	68 and above	66.7	27.8	5.4

Highest educational level of the Respondent	None	64.2	29.9	5.9
	Below Pry	72.0	23.8	4.3
	Traditional Quranic	66.7	28.4	4.8
	Primary	71.7	23.2	5.1
	Junior Sec	72.4	23.5	4.1
	Senior Sec	76.6	20.1	3.4
	ND/NCE	80.1	17.9	2.0
	HND	80.7	15.2	4.1
	University Degree	81.3	16.6	2.1
	Post graduate	84.8	15.2	0.0
Geo-Political zone	North Central	63.6	29.9	6.5
	North East	72.6	24.1	3.2
	North West	70.0	24.5	5.5
	South East	76.0	21.7	2.3
	South south	76.3	19.0	4.7
	South West	77.3	20.2	2.4
	Total	72.2	23.5	4.3

Table 68: Percentage Distribution showing impact telecommunication reforms has to the entire masses in the past three years (Nigeria)

		Great impact	Less impact	No impact	Don?t Know
SECTOR	URBAN	90.1	6.7	1.7	1.5
	RURAL	91.2	5.7	1.1	2.0
Sex of the Respondent	Male	90.7	6.2	1.3	1.8
	Female	91.0	5.7	1.3	2.0
STATE	Abia	98.6	.3	.8	.3
	Adamawa	86.7	10.6	1.1	1.7
	Akwa Ibom	97.5	1.9	.3	.3
	Anambra	92.8	1.9	5.3	0.0
	Bauchi	90.8	4.7	.8	3.6
	Bayelsa	93.1	4.4	.6	1.9
	Benue	97.5	1.1	0.0	1.4
	Borno	88.0	7.2	4.3	.5
	Cross River	98.0	1.4	.3	.3
	Delta	95.5	2.8	1.1	.6
	Ebonyi	82.4	7.8	3.6	6.2
	Edo	94.4	4.7	.3	.6
	Ekiti	83.6	9.4	5.3	1.7
	Enugu	92.8	3.7	2.0	1.4
Gombe	91.7	4.2	.6	3.6	
Imo	95.3	3.6	.3	.8	

	Jigawa	82.2	16.7	.6	.6
	Kaduna	85.6	9.7	3.6	1.1
	Kano	84.7	11.4	.3	3.6
	Katsina	70.8	22.5	3.3	3.3
	Kebbi	93.6	1.4	1.4	3.6
	Kogi	93.9	4.2	.6	1.4
	Kwara	89.9	8.1	2.0	0.0
	Lagos	91.4	4.2	.3	4.2
	Nasarawa	91.5	7.0	1.1	.3
	Niger	85.3	7.5	1.1	6.1
	Ogun	90.8	6.4	1.1	1.7
	Ondo	93.2	5.1	.3	1.4
	Osun	95.0	2.9	0.0	2.1
	Oyo	94.7	4.2	.3	.8
	Plateau	97.5	1.4	.8	.3
	Rivers	95.8	3.1	0.0	1.1
	Sokoto	88.9	5.0	4.2	1.9
	Taraba	95.6	3.6	0.0	.8
	Yobe	88.6	6.7	0.0	4.7
	Zamfara	88.3	9.7	.3	1.7
	FCT Abuja	85.7	10.4	.6	3.4
Age Group	18 - 27	89.8	6.4	1.5	2.2
	28 - 37	91.6	5.5	1.2	1.7
	38 - 47	91.5	5.9	.9	1.7
	48 - 57	91.4	5.7	1.3	1.6
	58 - 67	89.9	6.7	1.6	1.8
	68 and above	90.9	5.5	1.4	2.1
Highest educational level of the Respondent	None	90.5	5.6	1.2	2.7
	Below Pry	91.0	6.2	1.9	1.0
	Traditional Quranic	87.4	8.6	1.1	2.9
	Primary	91.9	5.4	1.0	1.6
	Junior Sec	91.4	5.1	2.0	1.5
	Senior Sec	91.7	5.4	1.4	1.5
	ND/NCE	92.8	4.6	1.1	1.5
	HND	90.1	7.8	.8	1.2
	University Degree	93.1	4.8	1.3	.8
	Post graduate	82.6	13.0	4.3	0.0
Geo-Political zone	North Central	91.6	5.7	.9	1.8
	North East	90.4	6.1	.9	2.6
	North West	84.9	10.9	1.9	2.3
	South East	92.4	3.5	2.4	1.7

South south	95.7	3.1	.4	.8
South West	91.4	5.4	1.2	2.0
Total	90.9	6.0	1.3	1.9

Table 69: Percentage Distribution showing awareness of any policies initiated by Government to ensure access to portable water in the past three years (Nigeria)

		Yes	No	Don't know
SECTOR	URBAN	59.3	30.3	10.4
	RURAL	55.5	33.8	10.7
Sex of the Respondent	Male	57.9	32.1	10.0
	Female	55.0	33.7	11.3
STATE	Abia	55.3	31.9	12.8
	Adamawa	43.6	36.1	20.3
	Akwa Ibom	40.8	41.1	18.1
	Anambra	51.4	37.8	10.8
	Bauchi	80.8	15.8	3.3
	Bayelsa	44.4	41.1	14.4
	Benue	65.6	27.2	7.2
	Borno	58.4	26.8	14.8
	Cross River	73.2	15.9	10.9
	Delta	42.7	41.5	15.8
	Ebonyi	66.4	29.4	4.2
	Edo	37.5	61.9	.6
	Ekiti	68.6	28.1	3.3
	Enugu	69.9	21.2	8.9
	Gombe	58.9	36.1	5.0
	Imo	56.8	27.0	16.2
	Jigawa	90.6	8.1	1.4
	Kaduna	71.1	20.8	8.1
	Kano	71.1	23.3	5.6
	Katsina	53.6	29.4	16.9
	Kebbi	46.8	32.6	20.6
	Kogi	35.5	44.1	20.4
	Kwara	24.3	69.0	6.7
	Lagos	44.4	36.9	18.6
	Nasarawa	38.6	48.7	12.7
	Niger	85.0	11.1	3.9
	Ogun	36.9	47.8	15.3
	Ondo	43.8	37.3	18.9
	Osun	65.4	27.3	7.3
	Oyo	47.8	46.1	6.1
Plateau	74.7	16.9	8.3	

	Rivers	47.8	35.6	16.7
	Sokoto	51.7	43.9	4.4
	Taraba	63.3	26.7	10.0
	Yobe	46.7	51.4	1.9
	Zamfara	71.9	13.1	15.0
	FCT Abuja	66.0	25.0	9.0
Age Group	18 - 27	57.6	32.6	9.8
	28 - 37	59.6	30.4	10.0
	38 - 47	58.5	31.2	10.3
	48 - 57	55.7	32.5	11.8
	58 - 67	50.1	38.7	11.3
	68 and above	45.9	40.9	13.2
Highest educational level of the Respondent	None	44.0	43.6	12.4
	Below Pry	48.9	40.4	10.7
	Traditional Quranic	60.5	29.7	9.9
	Primary	55.1	33.4	11.5
	Junior Sec	59.6	30.3	10.1
	Senior Sec	56.6	32.3	11.1
	ND/NCE	64.8	27.0	8.1
	HND	70.0	23.0	7.0
	University Degree	75.6	18.3	6.1
	Post graduate	69.6	21.7	8.7
Geo-Political zone	North Central	55.7	34.5	9.7
	North East	58.6	32.6	8.8
	North West	65.3	24.5	10.3
	South East	59.9	29.5	10.6
	South south	47.7	39.5	12.7
	South West	51.1	37.3	11.6
	Total	56.5	32.9	10.6

Table 70: Percentage Distribution showing awareness of any policies initiated by Government to ensure access to Sanitation in the past three years (Nigeria)

		Yes	No	Don't know
SECTOR	URBAN	55.3	27.7	17.0
	RURAL	50.0	31.8	18.3
Sex of the Respondent	Male	52.0	31.1	16.9
	Female	50.6	30.4	19.0
STATE	Abia	55.6	30.6	13.9
	Adamawa	31.1	48.3	20.6
	Akwa Ibom	36.1	42.5	21.4
	Anambra	57.8	28.3	13.9
	Bauchi	72.8	18.3	8.9

Bayelsa	41.9	22.8	35.3	
Benue	50.6	28.9	20.6	
Borno	52.6	26.8	20.6	
Cross River	71.2	19.0	9.8	
Delta	36.4	33.6	29.9	
Ebonyi	53.8	30.3	16.0	
Edo	36.7	57.5	5.8	
Ekiti	53.3	19.2	27.5	
Enugu	79.1	12.9	8.0	
Gombe	47.5	41.9	10.6	
Imo	53.2	23.1	23.7	
Jigawa	85.8	12.5	1.7	
Kaduna	64.4	18.9	16.7	
Kano	63.1	27.2	9.7	
Katsina	48.6	36.9	14.4	
Kebbi	44.6	18.9	36.5	
Kogi	25.1	34.4	40.5	
Kwara	17.9	71.5	10.6	
Lagos	44.4	28.1	27.5	
Nasarawa	28.2	39.2	32.7	
Niger	72.2	16.9	10.8	
Ogun	36.1	42.8	21.1	
Ondo	50.6	27.1	22.3	
Osun	64.5	23.5	12.0	
Oyo	55.6	36.7	7.8	
Plateau	71.1	18.6	10.3	
Rivers	58.1	23.9	18.1	
Sokoto	36.9	39.7	23.3	
Taraba	54.7	25.8	19.4	
Yobe	37.5	53.1	9.4	
Zamfara	59.2	19.2	21.7	
FCT Abuja	52.8	36.0	11.2	
Age Group	18 - 27	50.7	31.5	17.8
	28 - 37	53.5	29.8	16.7
	38 - 47	53.6	29.6	16.8
	48 - 57	51.5	29.2	19.3
	58 - 67	47.9	32.5	19.6
	68 and above	44.3	34.7	21.1
Highest educational level of the Respondent	None	40.0	37.8	22.2
	Below Pry	43.0	37.5	19.5
	Traditional Quranic	51.9	30.0	18.1
	Primary	51.5	31.1	17.4

	Junior Sec	52.0	28.1	19.9
	Senior Sec	52.3	29.7	18.0
	ND/NCE	60.2	26.5	13.3
	HND	64.6	23.5	11.9
	University Degree	70.3	21.1	8.6
	Post graduate	65.2	19.6	15.2
Geo-Political zone	North Central	45.5	35.0	19.5
	North East	49.1	36.4	14.5
	North West	57.5	24.8	17.7
	South East	59.8	25.1	15.1
	South south	46.7	33.2	20.0
	South West	50.6	29.6	19.8
	Total	51.3	30.7	17.9

Table 71: Percentage Distribution showing perception as to the impact of Government reform on water and sanitation on the wellbeing of the people in the past three years (Nigeria)

		Highly positive	Positive	Negative	Highly negative	Don?t know
SECTOR	URBAN	9.4	43.7	11.0	.2	35.7
	RURAL	9.7	38.3	10.5	.7	40.9
Sex of the Respondent	Male	10.1	39.9	11.0	.5	38.5
	Female	9.2	39.4	10.2	.6	40.6
STATE	Abia	3.6	37.2	20.8	0.0	38.3
	Adamawa	4.4	25.3	3.9	10.8	55.6
	Akwa Ibom	4.7	38.1	2.2	0.0	55.0
	Anambra	8.1	28.9	24.2	0.0	38.9
	Bauchi	18.1	60.8	5.0	0.0	16.1
	Bayelsa	12.5	23.1	12.5	0.0	51.9
	Benue	6.1	48.1	12.2	0.0	33.6
	Borno	2.4	20.6	35.9	0.0	41.1
	Cross River	20.7	52.2	3.1	0.0	24.0
	Delta	5.4	21.2	18.1	0.0	55.4
	Ebonyi	9.8	42.9	15.1	0.0	32.2
	Edo	6.9	27.5	3.9	0.0	61.7
	Ekiti	6.9	45.6	20.6	0.0	26.9
	Enugu	12.3	57.9	14.0	0.0	15.8
	Gombe	13.9	29.2	9.7	5.0	42.2
	Imo	9.7	38.4	11.4	0.0	40.4
	Jigawa	38.3	54.4	1.9	0.0	5.3
	Kaduna	15.6	47.8	8.1	0.0	28.6
	Kano	6.1	42.8	26.4	0.0	24.7
Katsina	11.4	44.4	7.5	0.0	36.7	

	Kebbi	20.3	26.5	3.9	0.0	49.3
	Kogi	4.5	23.2	8.9	0.0	63.4
	Kwara	2.0	13.4	9.8	0.0	74.9
	Lagos	11.1	33.9	3.3	0.0	51.7
	Nasarawa	2.8	26.8	10.1	0.0	60.3
	Niger	11.1	70.0	6.1	0.0	12.8
	Ogun	4.4	23.9	13.6	0.0	58.1
	Ondo	5.6	35.6	12.1	0.0	46.6
	Osun	13.2	41.1	17.3	0.0	28.4
	Oyo	7.8	44.4	9.4	0.0	38.3
	Plateau	6.4	69.2	2.8	0.0	21.7
	Rivers	6.7	51.1	9.7	0.0	32.5
	Sokoto	3.6	38.1	10.3	0.0	48.1
	Taraba	18.9	39.4	5.3	.3	36.1
	Yobe	6.4	23.6	9.4	3.9	56.7
	Zamfara	5.3	57.5	9.4	0.0	27.8
	FCT Abuja	7.0	55.9	4.8	0.0	32.3
Age Group	18 - 27	10.3	40.0	9.8	.8	39.2
	28 - 37	10.0	42.3	10.3	.6	36.9
	38 - 47	9.3	41.8	10.8	.3	37.8
	48 - 57	10.9	37.5	10.9	.9	39.8
	58 - 67	8.5	35.1	11.4	.2	44.8
	68 and above	6.4	33.4	12.6	0.0	47.7
Highest educational level of the Respondent	None	7.4	31.6	8.7	.4	51.9
	Below Pry	7.4	33.5	11.9	.2	47.0
	Traditional Quranic	10.2	40.6	10.5	.7	37.9
	Primary	8.7	39.4	11.3	.8	39.7
	Junior Sec	11.8	42.3	8.0	1.2	36.7
	Senior Sec	10.5	39.8	10.5	.4	38.8
	ND/NCE	11.4	45.7	11.5	.1	31.3
	HND	11.5	48.6	11.9	.4	27.6
	University Degree	8.8	53.5	16.6	.2	20.8
	Post graduate	13.0	47.8	13.0	0.0	26.1
Geo-Political zone	North Central	5.7	43.8	7.8	0.0	42.6
	North East	11.3	34.1	9.7	3.6	41.3
	North West	14.4	44.5	9.6	0.0	31.5
	South East	8.7	41.0	17.1	0.0	33.2
	South south	9.5	35.5	8.2	0.0	46.7
	South West	8.1	37.4	12.7	0.0	41.8
	Total	9.7	39.7	10.6	.5	39.5

Table 72: Percentage Distribution showing perception as to the impact of Government in the provision of water and sanitation in the past three years (Nigeria)

		Very effective	Effective	Not effective	Don't know
SECTOR	URBAN	7.2	37.1	20.1	35.7
	RURAL	8.0	33.5	17.5	41.0
Sex of the Respondent	Male	8.4	34.5	18.6	38.6
	Female	7.2	34.4	17.7	40.7
STATE	Abia	1.9	24.4	35.3	38.3
	Adamawa	1.7	26.1	16.7	55.6
	Akwa Ibom	4.4	30.6	10.0	55.0
	Anambra	1.4	18.9	40.8	38.9
	Bauchi	14.7	61.1	6.7	17.5
	Bayelsa	7.2	14.2	26.7	51.9
	Benue	3.6	43.3	19.4	33.6
	Borno	0.0	15.8	44.0	40.2
	Cross River	21.5	47.5	7.0	24.0
	Delta	1.1	15.8	27.7	55.4
	Ebonyi	4.5	40.6	22.7	32.2
	Edo	3.3	23.9	11.1	61.7
	Ekiti	3.1	35.8	34.2	26.9
	Enugu	12.3	49.6	22.3	15.8
	Gombe	8.9	33.1	15.8	42.2
	Imo	6.7	35.7	17.3	40.4
	Jigawa	37.5	52.5	4.7	5.3
	Kaduna	13.3	47.8	10.3	28.6
	Kano	8.9	36.7	29.7	24.7
	Katsina	8.9	32.8	21.7	36.7
	Kebbi	10.6	33.7	6.4	49.3
	Kogi	5.3	16.2	15.1	63.4
	Kwara	.8	8.1	16.2	74.9
	Lagos	9.2	31.7	7.5	51.7
	Nasarawa	3.7	22.0	14.1	60.3
	Niger	10.3	69.2	7.8	12.8
	Ogun	2.5	18.1	21.4	58.1
	Ondo	2.3	32.8	18.4	46.6
	Osun	9.4	33.1	29.0	28.4
	Oyo	8.3	36.9	16.4	38.3
	Plateau	10.6	60.8	6.9	21.7
	Rivers	3.6	36.9	26.9	32.5
	Sokoto	2.2	27.8	21.9	48.1
	Taraba	17.8	40.8	5.6	35.8
Yobe	6.9	23.6	10.8	58.6	

	Zamfara	12.2	40.0	20.0	27.8
	FCT Abuja	5.1	48.9	13.8	32.3
Age Group	18 - 27	8.5	35.4	16.7	39.4
	28 - 37	8.4	36.8	18.0	36.9
	38 - 47	7.6	36.1	18.6	37.8
	48 - 57	7.4	32.8	19.8	40.0
	58 - 67	7.7	29.6	18.0	44.7
	68 and above	5.0	27.5	19.7	47.8
Highest educational level of the Respondent	None	6.4	26.8	14.7	52.1
	Below Pry	5.5	31.4	16.2	47.0
	Traditional Quranic	9.1	36.0	16.8	38.1
	Primary	7.0	34.0	19.3	39.7
	Junior Sec	10.0	37.7	15.5	36.8
	Senior Sec	7.7	34.5	19.1	38.7
	ND/NCE	9.8	40.7	18.2	31.4
	HND	7.8	41.6	22.6	28.0
	University Degree	7.2	42.9	29.1	20.8
	Post graduate	15.2	37.0	21.7	26.1
Geo-Political zone	North Central	5.6	38.4	13.3	42.6
	North East	9.0	34.7	14.5	41.8
	North West	13.4	38.7	16.4	31.5
	South East	5.3	33.7	27.7	33.2
	South south	6.9	28.2	18.2	46.7
	South West	5.8	31.4	21.1	41.8
	Total	7.8	34.4	18.1	39.6

Table 73: Percentage Distribution showing perception on who is responsible for budgeting (Nigeria)

		Executive	Judiciary	Legislature	Citizens	Don't know
SECTOR	URBAN	46.8	5.3	10.5	3.1	34.3
	RURAL	41.6	7.1	8.6	3.0	39.7
Sex of the Respondent	Male	47.2	6.2	9.7	2.6	34.3
	Female	38.7	7.1	8.4	3.4	42.4
STATE	Abia	65.8	1.4	4.4	.3	28.1
	Adamawa	61.9	.8	3.3	1.4	32.5
	Akwa Ibom	57.5	1.9	5.3	.3	35.0
	Anambra	33.3	4.4	13.6	1.4	47.2
	Bauchi	35.6	5.0	14.2	4.4	40.8
	Bayelsa	47.5	5.3	7.2	27.5	12.5
	Benue	22.8	5.0	13.6	3.6	55.0
	Borno	43.5	1.0	11.0	1.0	43.5
	Cross River	37.7	16.2	3.1	3.4	39.7

Delta	39.8	2.3	20.9	1.4	35.6	
Ebonyi	48.2	7.0	4.2	1.1	39.5	
Edo	50.8	10.6	1.7	1.7	35.3	
Ekiti	38.3	1.1	.8	.8	58.9	
Enugu	56.2	.9	9.2	1.4	32.4	
Gombe	47.5	5.6	17.2	3.3	26.4	
Imo	55.4	4.7	6.1	1.1	32.6	
Jigawa	46.4	9.7	0.0	10.3	33.6	
Kaduna	59.7	5.8	13.3	1.1	20.0	
Kano	51.9	13.1	2.5	1.4	31.1	
Katsina	44.4	1.4	4.7	0.0	49.4	
Kebbi	13.9	7.0	2.8	1.9	74.4	
Kogi	39.4	2.8	6.4	1.7	49.7	
Kwara	39.7	2.2	22.9	1.7	33.5	
Lagos	60.8	3.1	4.2	3.3	28.6	
Nasarawa	16.1	18.0	13.0	2.5	50.4	
Niger	26.7	10.6	38.6	1.4	22.8	
Ogun	44.7	11.7	12.5	2.2	28.9	
Ondo	54.5	1.4	6.8	2.3	35.0	
Osun	18.2	9.4	4.7	5.6	62.2	
Oyo	47.8	12.5	14.7	8.9	16.1	
Plateau	46.9	2.2	18.9	.6	31.4	
Rivers	62.5	6.1	5.3	1.4	24.7	
Sokoto	25.3	31.1	1.7	.6	41.4	
Taraba	44.4	8.1	8.9	1.7	36.9	
Yobe	38.1	6.1	5.3	5.8	44.7	
Zamfara	14.4	2.5	2.2	1.4	79.4	
FCT Abuja	51.1	5.3	11.8	.6	31.2	
Age Group	18 - 27	43.5	6.0	9.9	3.3	37.3
	28 - 37	46.2	6.7	10.1	2.5	34.4
	38 - 47	43.8	7.3	9.3	3.1	36.5
	48 - 57	42.1	7.0	8.5	3.4	39.1
	58 - 67	39.3	7.4	6.7	3.0	43.6
	68 and above	34.3	5.5	5.8	2.5	51.8
Highest educational level of the Respondent	None	25.4	8.8	7.0	4.4	54.4
	Below Pry	31.6	6.2	10.5	3.3	48.5
	Traditional Quranic	30.6	8.3	4.7	3.1	53.3
	Primary	38.4	6.8	8.8	4.1	41.9
	Junior Sec	42.8	7.7	9.5	2.6	37.4
	Senior Sec	52.5	5.4	11.0	2.4	28.6
	ND/NCE	65.4	4.2	13.7	.9	15.8
	HND	72.8	4.1	11.9	0.0	11.1

	University Degree	74.3	3.2	12.8	1.1	8.6
	Post graduate	82.6	4.3	6.5	6.5	0.0
Geo-Political zone	North Central	34.7	6.6	17.9	1.7	39.1
	North East	45.3	4.7	9.9	3.1	37.0
	North West	36.6	10.1	3.9	2.4	47.0
	South East	51.8	3.7	7.5	1.1	36.0
	South south	49.3	7.1	7.2	5.9	30.4
	South West	44.3	6.5	7.3	3.8	38.1
	Total	43.0	6.6	9.1	3.0	38.3

Table 74: Percentage Distribution showing perception on who is responsible for delay in the passage of budget (Nigeria)

		Executive		Judiciary		Legislature		Citizens		Don't know	
		Yes	No	Yes	No	Yes	No	Yes	No	Yes	No
SECTOR	URBAN	31.7	68.3	9.6	90.4	43.3	56.7	3.7	96.3	34.4	65.6
	RURAL	28.9	71.1	8.9	91.1	36.4	63.6	3.3	96.7	42.7	57.3
Sex of the Respondent	Male	32.3	67.7	9.8	90.2	42.9	57.1	3.5	96.5	36.1	63.9
	Female	26.9	73.1	8.4	91.6	33.5	66.5	3.3	96.7	45.0	55.0
STATE	Abia	43.6	56.4	19.7	80.3	50.6	49.4	3.1	96.9	28.9	71.1
	Adamawa	10.8	89.2	10.0	90.0	56.1	43.9	.8	99.2	36.9	63.1
	Akwa Ibom	28.6	71.4	3.9	96.1	55.8	44.2	7.8	92.2	36.7	63.3
	Anambra	40.8	59.2	16.4	83.6	28.6	71.4	1.7	98.3	50.6	49.4
	Bauchi	47.5	52.5	4.2	95.8	48.6	51.4	3.3	96.7	31.7	68.3
	Bayelsa	35.0	65.0	15.6	84.4	53.9	46.1	3.3	96.7	29.2	70.8
	Benue	14.4	85.6	.8	99.2	22.2	77.8	.3	99.7	61.7	38.3
	Borno	33.5	66.5	16.3	83.7	34.4	65.6	1.9	98.1	47.4	52.6
	Cross River	16.8	83.2	4.2	95.8	35.2	64.8	1.1	98.9	50.6	49.4
	Delta	26.3	73.7	5.6	94.4	45.5	54.5	10.2	89.8	36.7	63.3
	Ebonyi	38.4	61.6	25.2	74.8	40.1	59.9	15.4	84.6	46.5	53.5
	Edo	23.9	76.1	5.0	95.0	47.8	52.2	1.4	98.6	18.1	81.9
	Ekiti	25.6	74.4	3.6	96.4	18.6	81.4	.6	99.4	46.4	53.6
	Enugu	28.4	71.6	11.2	88.8	37.2	62.8	5.2	94.8	38.4	61.6
	Gombe	33.6	66.4	5.3	94.7	48.3	51.7	3.1	96.9	34.2	65.8
	Imo	7.0	93.0	7.0	93.0	45.1	54.9	1.9	98.1	40.9	59.1
	Jigawa	48.3	51.7	12.8	87.2	41.1	58.9	3.1	96.9	31.9	68.1
	Kaduna	52.8	47.2	8.6	91.4	48.3	51.7	5.3	94.7	9.7	90.3
	Kano	36.7	63.3	4.4	95.6	17.2	82.8	3.3	96.7	45.6	54.4
	Katsina	36.7	63.3	9.2	90.8	34.2	65.8	4.7	95.3	43.9	56.1
Kebbi	9.2	90.8	4.5	95.5	9.7	90.3	2.8	97.2	84.4	15.6	
Kogi	18.2	81.8	3.4	96.6	36.9	63.1	3.4	96.6	51.7	48.3	
Kwara	47.8	52.2	20.7	79.3	32.7	67.3	5.3	94.7	34.9	65.1	

	Lagos	28.3	71.7	8.3	91.7	53.6	46.4	3.6	96.4	30.0	70.0
	Nasarawa	10.4	89.6	5.6	94.4	21.1	78.9	1.1	98.9	64.5	35.5
	Niger	46.7	53.3	9.7	90.3	55.6	44.4	3.9	96.1	21.7	78.3
	Ogun	37.5	62.5	8.9	91.1	46.9	53.1	3.9	96.1	30.3	69.7
	Ondo	36.4	63.6	6.8	93.2	41.5	58.5	2.3	97.7	30.2	69.8
	Osun	9.4	90.6	3.2	96.8	16.7	83.3	1.5	98.5	73.6	26.4
	Oyo	47.2	52.8	18.6	81.4	51.7	48.3	5.0	95.0	21.9	78.1
	Plateau	28.1	71.9	4.2	95.8	45.0	55.0	3.9	96.1	35.3	64.7
	Rivers	20.0	80.0	7.5	92.5	57.5	42.5	.8	99.2	27.5	72.5
	Sokoto	30.3	69.7	9.7	90.3	20.3	79.7	2.8	97.2	40.8	59.2
	Taraba	38.6	61.4	15.6	84.4	29.4	70.6	.8	99.2	35.3	64.7
	Yobe	14.7	85.3	4.2	95.8	22.8	77.2	1.1	98.9	59.7	40.3
	Zamfara	14.4	85.6	1.7	98.3	10.0	90.0	1.9	98.1	71.1	28.9
	FCT Abuja	30.9	69.1	17.1	82.9	51.4	48.6	4.5	95.5	25.0	75.0
Age Group	18 - 27	31.0	69.0	9.5	90.5	38.6	61.4	3.7	96.3	40.2	59.8
	28 - 37	30.5	69.5	9.3	90.7	42.8	57.2	3.8	96.2	37.1	62.9
	38 - 47	30.7	69.3	9.6	90.4	39.8	60.2	3.3	96.7	38.5	61.5
	48 - 57	28.7	71.3	8.7	91.3	38.5	61.5	3.4	96.6	40.8	59.2
	58 - 67	27.3	72.7	9.1	90.9	30.9	69.1	2.8	97.2	46.3	53.7
	68 and above	23.6	76.4	6.3	93.8	25.6	74.4	2.0	98.0	51.3	48.7
Highest educational level of the Respondent	None	21.1	78.9	6.5	93.5	21.1	78.9	2.4	97.6	57.9	42.1
	Below Pry	26.1	73.9	9.0	91.0	28.5	71.5	2.1	97.9	49.9	50.1
	Traditional Quranic	25.3	74.7	5.6	94.4	21.7	78.3	2.1	97.9	54.7	45.3
	Primary	28.9	71.1	8.4	91.6	32.1	67.9	3.5	96.5	44.6	55.4
	Junior Sec	28.1	71.9	10.2	89.8	39.6	60.4	3.7	96.3	38.6	61.4
	Senior Sec	33.6	66.4	10.4	89.6	49.9	50.1	3.9	96.1	30.6	69.4
	ND/NCE	38.7	61.3	12.9	87.1	63.1	36.9	5.8	94.2	17.5	82.5
	HND	44.0	56.0	17.7	82.3	67.9	32.1	4.1	95.9	13.6	86.4
	University Degree	40.6	59.4	14.3	85.7	71.8	28.2	4.8	95.2	11.2	88.8
	Post graduate	32.6	67.4	19.6	80.4	73.9	26.1	6.5	93.5	4.3	95.7
Geo-Political zone	North Central	28.1	71.9	8.8	91.2	37.9	62.1	3.2	96.8	42.1	57.9
	North East	29.5	70.5	8.7	91.3	40.4	59.6	1.8	98.2	40.4	59.6
	North West	32.6	67.4	7.3	92.7	25.8	74.2	3.4	96.6	46.8	53.2
	South East	31.7	68.3	15.9	84.1	40.3	59.7	5.4	94.6	41.1	58.9
	South south	25.1	74.9	7.0	93.0	49.3	50.7	4.1	95.9	33.1	66.9
	South West	30.9	69.1	8.3	91.7	38.4	61.6	2.8	97.2	38.5	61.5
	Total	29.6	70.4	9.1	90.9	38.2	61.8	3.4	96.6	40.5	59.5

Table 75: Percentage Distribution showing effectiveness of budget and fiscal reforms in the country for the past three years

		Very effective	Not effective	Don't know
SECTOR	URBAN	13.3	37.8	48.9
	RURAL	9.7	29.8	60.5
Sex of the Respondent	Male	11.6	34.6	53.9
	Female	9.7	29.1	61.1
STATE	Abia	15.8	24.4	59.7
	Adamawa	16.1	41.9	41.9
	Akwa Ibom	16.9	37.5	45.6
	Anambra	10.0	39.4	50.6
	Bauchi	5.6	37.2	57.2
	Bayelsa	10.3	28.1	61.7
	Benue	3.1	15.8	81.1
	Borno	1.0	56.5	42.6
	Cross River	9.8	19.8	70.4
	Delta	7.3	32.8	59.9
	Ebonyi	8.1	24.6	67.2
	Edo	18.1	55.8	26.1
	Ekiti	6.9	24.4	68.6
	Enugu	28.7	18.3	53.0
	Gombe	7.2	35.6	57.2
	Imo	13.6	21.4	64.9
	Jigawa	25.3	29.4	45.3
	Kaduna	6.7	38.3	55.0
	Kano	9.2	31.4	59.4
	Katsina	13.1	31.7	55.3
	Kebbi	5.6	9.2	85.2
	Kogi	9.2	26.8	64.0
	Kwara	5.9	37.4	56.7
	Lagos	10.8	40.3	48.9
	Nasarawa	3.4	14.9	81.7
	Niger	11.1	50.8	38.1
	Ogun	7.8	39.7	52.5
	Ondo	15.3	40.4	44.4
	Osun	9.1	25.2	65.7
	Oyo	5.3	61.9	32.8
	Plateau	6.1	43.3	50.6
	Rivers	15.6	19.4	65.0
	Sokoto	6.9	23.1	70.0
	Taraba	24.7	30.8	44.4
Yobe	5.0	15.0	80.0	
Zamfara	8.9	22.2	68.9	

	FCT Abuja	7.3	43.5	49.2
Age Group	18 - 27	11.0	33.0	56.1
	28 - 37	11.5	31.9	56.6
	38 - 47	10.7	34.8	54.5
	48 - 57	10.6	32.1	57.4
	58 - 67	9.3	26.8	63.8
	68 and above	8.4	25.4	66.2
Highest educational level of the Respondent	None	6.5	22.0	71.5
	Below Pry	7.6	26.6	65.8
	Traditional Quranic	6.2	25.8	68.0
	Primary	9.1	27.9	63.0
	Junior Sec	12.1	33.2	54.7
	Senior Sec	13.1	35.6	51.3
	ND/NCE	16.8	46.6	36.6
	HND	18.9	54.3	26.7
	University Degree	22.3	53.5	24.2
	Post graduate	15.2	63.0	21.7
Geo-Political zone	North Central	6.6	33.3	60.2
	North East	10.6	34.6	54.8
	North West	10.8	26.5	62.7
	South East	15.2	25.7	59.1
	South south	13.0	32.2	54.7
	South West	9.2	38.8	52.0
	Total	10.7	31.9	57.5

Table 76: Percentage Distribution showing perception on if Nigerian government has been spending above its budget for the past three years? (Nigeria)

		Yes	No	Don't know
SECTOR	URBAN	29.3	18.1	52.5
	RURAL	21.0	16.7	62.4
Sex of the Respondent	Male	25.9	17.8	56.3
	Female	20.2	16.3	63.5
STATE	Abia	29.2	11.9	58.9
	Adamawa	31.9	16.4	51.7
	Akwa Ibom	35.8	9.2	55.0
	Anambra	31.4	17.5	51.1
	Bauchi	27.2	18.1	54.7
	Bayelsa	13.3	25.0	61.7
	Benue	9.7	6.7	83.6
	Borno	17.7	34.0	48.3
	Cross River	12.6	16.2	71.2
	Delta	10.5	21.2	68.4

	Ebonyi	23.0	6.4	70.6
	Edo	48.9	30.8	20.3
	Ekiti	20.8	5.6	73.6
	Enugu	28.1	16.3	55.6
	Gombe	19.7	16.4	63.9
	Imo	24.2	12.8	63.0
	Jigawa	17.2	28.3	54.4
	Kaduna	19.4	17.5	63.1
	Kano	18.3	24.4	57.2
	Katsina	20.6	14.7	64.7
	Kebbi	6.4	10.3	83.3
	Kogi	29.1	7.8	63.1
	Kwara	14.8	19.3	65.9
	Lagos	28.6	8.1	63.3
	Nasarawa	16.3	10.1	73.5
	Niger	22.5	34.2	43.3
	Ogun	41.9	8.3	49.7
	Ondo	23.4	30.8	45.8
	Osun	14.1	12.0	73.9
	Oyo	34.2	31.4	34.4
	Plateau	23.6	11.9	64.4
	Rivers	41.7	7.8	50.6
	Sokoto	3.9	21.7	74.4
	Taraba	44.2	11.9	43.9
	Yobe	8.6	22.5	68.9
	Zamfara	5.6	25.3	69.2
	FCT Abuja	34.0	15.2	50.8
Age Group	18 - 27	22.5	18.5	59.0
	28 - 37	24.1	17.7	58.1
	38 - 47	23.5	18.3	58.3
	48 - 57	24.3	16.7	59.1
	58 - 67	22.1	12.8	65.0
	68 and above	20.1	12.1	67.8
Highest educational level of the Respondent	None	15.3	12.3	72.4
	Below Pry	17.6	13.8	68.6
	Traditional Quranic	11.5	19.8	68.7
	Primary	20.8	14.3	64.9
	Junior Sec	24.0	17.5	58.5
	Senior Sec	27.8	18.0	54.2
	ND/NCE	35.3	22.9	41.9
	HND	47.7	22.6	29.6
	University Degree	51.2	19.4	29.5

	Post graduate	47.8	28.3	23.9
Geo-Political zone	North Central	21.4	15.0	63.5
	North East	25.4	18.8	55.7
	North West	13.1	20.3	66.6
	South East	27.2	13.0	59.8
	South south	27.2	18.4	54.5
	South West	27.3	16.0	56.7
	Total	23.1	17.1	59.8

Table 77: Percentage Distribution showing awareness of sovereign wealth fund the government embarked on for the economy in the past three years (Nigeria)

		Yes	No	Don't know
SECTOR	URBAN	28.2	49.9	21.9
	RURAL	22.2	56.0	21.7
Sex of the Respondent	Male	26.0	53.8	20.2
	Female	21.5	55.1	23.4
STATE	Abia	35.3	50.8	13.9
	Adamawa	23.1	49.2	27.8
	Akwa Ibom	30.3	48.1	21.7
	Anambra	21.9	55.0	23.1
	Bauchi	31.1	56.1	12.8
	Bayelsa	46.1	35.3	18.6
	Benue	9.2	45.8	45.0
	Borno	46.4	37.3	16.3
	Cross River	17.0	54.7	28.2
	Delta	8.5	65.0	26.6
	Ebonyi	18.8	67.8	13.4
	Edo	37.5	57.8	4.7
	Ekiti	15.3	56.4	28.3
	Enugu	29.8	38.7	31.5
	Gombe	19.2	72.2	8.6
	Imo	23.7	33.1	43.2
	Jigawa	45.0	38.9	16.1
	Kaduna	37.5	43.6	18.9
	Kano	16.9	69.4	13.6
	Katsina	30.6	56.9	12.5
	Kebbi	8.4	55.4	36.2
	Kogi	20.4	46.1	33.5
	Kwara	5.9	77.4	16.8
Lagos	17.5	46.4	36.1	
Nasarawa	8.5	62.5	29.0	

	Niger	48.9	36.9	14.2
	Ogun	33.6	40.0	26.4
	Ondo	13.6	65.0	21.5
	Osun	8.2	63.3	28.4
	Oyo	34.7	60.0	5.3
	Plateau	15.0	66.7	18.3
	Rivers	36.7	34.7	28.6
	Sokoto	6.9	76.4	16.7
	Taraba	39.2	50.6	10.3
	Yobe	7.8	85.8	6.4
	Zamfara	9.2	48.1	42.8
	FCT Abuja	30.1	60.4	9.6
Age Group	18 - 27	24.0	54.5	21.4
	28 - 37	26.6	52.5	20.9
	38 - 47	25.2	55.0	19.8
	48 - 57	25.5	52.1	22.4
	58 - 67	17.2	58.2	24.6
	68 and above	14.0	58.9	27.1
Highest educational level of the Respondent	None	13.0	62.6	24.4
	Below Pry	16.6	59.9	23.5
	Traditional Quranic	15.3	62.4	22.3
	Primary	19.7	56.6	23.7
	Junior Sec	21.6	57.3	21.0
	Senior Sec	27.1	50.4	22.5
	ND/NCE	42.5	43.2	14.3
	HND	52.3	31.3	16.5
	University Degree	58.1	29.9	12.0
Post graduate	73.9	21.7	4.3	
Geo-Political zone	North Central	19.7	56.5	23.8
	North East	26.4	60.1	13.5
	North West	22.1	55.5	22.4
	South East	25.9	49.1	25.0
	South south	29.4	49.2	21.4
	South West	20.6	55.1	24.3
	Total	23.8	54.4	21.8

Table 78: Percentage Distribution showing if agree that government should be saving money in view of current level of poverty (Nigeria)

		Yes	No	Don't know
SECTOR	URBAN	51.5	17.0	31.5

	RURAL	44.5	17.5	38.0
Sex of the Respondent	Male	47.9	17.4	34.7
	Female	44.7	17.3	38.0
STATE	Abia	66.7	8.9	24.4
	Adamawa	44.7	17.8	37.5
	Akwa Ibom	64.2	11.1	24.7
	Anambra	38.9	26.1	35.0
	Bauchi	47.2	19.7	33.1
	Bayelsa	48.3	23.1	28.6
	Benue	54.2	5.3	40.6
	Borno	37.8	30.1	32.1
	Cross River	45.8	11.2	43.0
	Delta	61.3	13.3	25.4
	Ebonyi	61.6	11.8	26.6
	Edo	39.2	55.0	5.8
	Ekiti	40.0	20.0	40.0
	Enugu	72.5	7.4	20.1
	Gombe	18.3	25.3	56.4
	Imo	61.0	7.8	31.2
	Jigawa	45.8	27.8	26.4
	Kaduna	33.9	9.7	56.4
	Kano	35.6	21.7	42.8
	Katsina	43.6	18.3	38.1
	Kebbi	16.4	19.8	63.8
	Kogi	49.4	2.5	48.0
	Kwara	43.3	24.3	32.4
	Lagos	54.4	11.4	34.2
	Nasarawa	36.1	14.1	49.9
	Niger	51.9	23.3	24.7
	Ogun	44.4	13.3	42.2
	Ondo	58.2	15.0	26.8
	Osun	49.9	7.3	42.8
	Oyo	61.9	26.9	11.1
	Plateau	54.7	20.0	25.3
	Rivers	62.5	3.9	33.6
	Sokoto	17.5	16.9	65.6
Taraba	57.5	13.9	28.6	
Yobe	11.9	13.6	74.4	
Zamfara	24.7	35.3	40.0	
	FCT Abuja	56.7	13.5	29.8
Age Group	18 - 27	45.3	18.6	36.1

	28 - 37	46.7	17.0	36.2
	38 - 47	46.3	17.8	35.9
	48 - 57	48.3	15.1	36.6
	58 - 67	46.5	16.3	37.2
	68 and above	45.4	17.7	36.9
Highest educational level of the Respondent	None	42.0	15.8	42.2
	Below Pry	37.8	17.8	44.4
	Traditional Quranic	27.3	21.1	51.6
	Primary	46.7	16.9	36.4
	Junior Sec	43.9	19.4	36.7
	Senior Sec	53.2	16.4	30.4
	ND/NCE	58.9	17.1	24.0
	HND	67.9	13.2	18.9
	University Degree	71.4	14.7	13.9
	Post graduate	71.7	19.6	8.7
Geo-Political zone	North Central	49.5	14.7	35.8
	North East	36.1	19.3	44.5
	North West	31.1	21.4	47.6
	South East	60.1	12.4	27.5
	South south	53.5	19.6	26.9
	South West	51.5	15.7	32.8
	Total	46.3	17.4	36.3

Table 79: Percentage Distribution showing awareness of procurement reform in Nigeria in the past three years

		Yes	No	Don't know
SECTOR	URBAN	22.7	56.2	21.1
	RURAL	18.5	63.0	18.5
Sex of the Respondent	Male	22.1	60.2	17.7
	Female	17.0	62.3	20.6
STATE	Abia	25.3	62.2	12.5
	Adamawa	25.6	50.8	23.6
	Akwa Ibom	20.6	58.1	21.4
	Anambra	35.3	42.8	21.9
	Bauchi	23.9	65.6	10.6
	Bayelsa	30.0	57.5	12.5
	Benue	8.9	55.6	35.6
	Borno	35.9	55.0	9.1
	Cross River	5.9	65.6	28.5
	Delta	6.8	70.6	22.6
	Ebonyi	15.4	73.4	11.2
	Edo	10.6	87.5	1.9

	Ekiti	4.2	67.5	28.3
	Enugu	24.6	48.1	27.2
	Gombe	17.5	74.7	7.8
	Imo	11.1	47.4	41.5
	Jigawa	30.6	55.6	13.9
	Kaduna	28.6	54.7	16.7
	Kano	29.7	64.2	6.1
	Katsina	35.8	47.5	16.7
	Kebbi	5.8	45.7	48.5
	Kogi	20.4	53.9	25.7
	Kwara	5.3	82.1	12.6
	Lagos	19.2	49.2	31.7
	Nasarawa	5.1	79.2	15.8
	Niger	26.1	61.4	12.5
	Ogun	15.8	55.0	29.2
	Ondo	17.2	60.7	22.0
	Osun	5.9	66.9	27.3
	Oyo	16.4	76.7	6.9
	Plateau	13.6	78.9	7.5
	Rivers	30.0	48.1	21.9
	Sokoto	5.0	77.5	17.5
	Taraba	37.8	55.6	6.7
	Yobe	44.4	51.7	3.9
	Zamfara	5.3	53.3	41.4
	FCT Abuja	31.2	64.3	4.5
Age Group	18 - 27	19.5	62.8	17.7
	28 - 37	22.1	60.5	17.4
	38 - 47	20.5	60.5	19.0
	48 - 57	21.3	58.1	20.7
	58 - 67	15.8	62.4	21.9
	68 and above	10.8	64.5	24.7
Highest educational level of the Respondent	None	11.3	68.0	20.6
	Below Pry	11.4	66.7	21.9
	Traditional Quranic	17.1	61.3	21.6
	Primary	15.2	64.0	20.8
	Junior Sec	14.9	67.4	17.7
	Senior Sec	20.2	61.4	18.4
	ND/NCE	34.1	50.5	15.3
	HND	49.0	37.4	13.6
	University Degree	49.9	38.9	11.2
	Post graduate	76.1	21.7	2.2
Geo-Political zone	North Central	15.8	67.9	16.3

North East	30.5	59.2	10.4
North West	20.1	56.9	22.9
South East	22.4	54.8	22.9
South south	17.3	64.5	18.1
South West	13.2	62.6	24.2
Total	19.6	61.3	19.2

Table 80: Percentage Distribution showing perception on the performance of procurement system in Nigeria in the last three years

		Very effective	Effective	Not effective	Don't know
SECTOR	URBAN	2.7	18.5	13.6	65.2
	RURAL	2.7	13.9	13.3	70.1
Sex of the Respondent	Male	2.9	16.3	14.0	66.9
	Female	2.5	13.9	12.8	70.8
STATE	Abia	2.5	20.3	9.2	68.1
	Adamawa	1.4	26.4	10.0	62.2
	Akwa Ibom	1.7	18.1	16.4	63.9
	Anambra	1.4	8.9	23.9	65.8
	Bauchi	1.7	26.4	20.0	51.9
	Bayelsa	1.7	18.3	23.6	56.4
	Benue	.3	3.6	11.4	84.7
	Borno	4.8	17.7	19.6	57.9
	Cross River	1.1	5.6	6.4	86.9
	Delta	.3	5.1	26.6	68.1
	Ebonyi	8.7	13.7	13.7	63.9
	Edo	1.1	32.2	4.4	62.2
	Ekiti	.6	3.1	10.6	85.8
	Enugu	2.9	21.5	14.9	60.7
	Gombe	.8	12.8	8.9	77.5
	Imo	1.4	8.6	7.2	82.7
	Jigawa	8.3	18.1	13.1	60.6
	Kaduna	5.0	15.6	8.6	70.8
	Kano	9.7	18.9	15.3	56.1
	Katsina	3.1	22.8	16.7	57.5
	Kebbi	.8	7.0	9.7	82.5
Kogi	5.0	10.9	9.5	74.6	
Kwara	.3	5.0	16.2	78.5	
Lagos	.6	13.9	10.8	74.7	
Nasarawa	2.5	7.0	11.0	79.4	

Niger	5.8	23.3	6.9	63.9
Ogun	1.4	8.9	11.1	78.6
Ondo	.3	11.6	14.7	73.4
Osun	.3	6.2	3.5	90.0
Oyo	1.4	24.2	25.8	48.6
Plateau	3.1	18.3	5.8	72.8
Rivers	1.1	23.6	14.4	60.8
Sokoto	0.0	4.4	8.1	87.5
Taraba	11.1	20.8	21.1	46.9
Yobe	1.9	11.7	8.1	78.3
Zamfara	2.2	20.6	32.8	44.4

	FCT Abuja	4.8	23.6	6.5	65.2
Age Group	18 - 27	3.0	15.5	12.4	69.1
	28 - 37	3.1	17.3	12.6	67.0
	38 - 47	2.3	15.2	15.3	67.2
	48 - 57	2.9	14.8	13.9	68.4
	58 - 67	2.0	12.5	13.9	71.5
	68 and above	1.6	9.5	12.5	76.4
Highest educational level of the Respondent	None	1.5	11.5	11.7	75.3
	Below Pry	2.1	11.4	10.9	75.5
	Traditional Quranic	2.4	12.5	13.9	71.2
	Primary	1.9	11.9	11.5	74.8
	Junior Sec	3.1	13.6	13.4	69.9
	Senior Sec	2.9	15.1	14.4	67.7
	ND/NCE	5.4	25.4	13.2	56.0
	HND	6.2	31.7	17.3	44.9
	University Degree	4.4	33.1	20.0	42.5
	Post graduate	13.0	37.0	28.3	21.7
	Geo-Political zone	North Central	3.1	13.1	9.6
North East		3.5	19.4	14.2	62.8
North West		4.2	15.3	14.9	65.6
South East		3.4	14.6	13.8	68.3
South south		1.2	17.2	15.3	66.4
South West		.7	11.3	12.8	75.1
Total		2.7	15.1	13.4	68.8

Table 81: Percentage Distribution showing to what extent the following reforms affect procurement in Nigeria

		Implementation of procurement Act			Professionalization of Public Procurement Cadre			Use of Technology in Public Procurement for efficiency to prevent and deter corruption		
		Positively	Negatively	Don't know	Positively	Negatively	Don't know	Positively	Negatively	Don't know
SECTOR	URBAN	14.9	10.0	75.1	12.5	11.9	75.6	14.6	10.5	75.0
	RURAL	11.4	8.4	80.2	9.3	9.6	81.2	11.2	8.2	80.6
Sex of the Respondent	Male	13.8	9.0	77.2	11.7	10.4	77.9	13.5	9.0	77.5
	Female	10.7	8.7	80.6	8.5	9.9	81.6	10.5	8.6	80.9
STATE	Abia	23.9	2.5	73.6	16.9	7.2	75.8	22.8	4.2	73.1
	Adamawa	18.6	9.4	71.9	17.2	9.4	73.3	20.6	6.9	72.5
	Akwa Ibom	15.3	10.0	74.7	13.9	10.8	75.3	14.4	9.2	76.4
	Anambra	10.6	19.4	70.0	10.8	14.2	75.0	18.3	7.5	74.2
	Bauchi	20.6	15.3	64.2	15.0	21.9	63.1	28.1	18.3	53.6
	Bayelsa	9.7	5.6	84.7	7.2	4.4	88.3	7.5	6.1	86.4
	Benue	2.2	2.2	95.6	1.9	2.5	95.6	2.8	2.2	95.0
	Borno	20.6	19.1	60.3	11.5	27.8	60.8	10.5	28.2	61.2
	Cross River	5.9	2.5	91.6	5.3	3.1	91.6	6.1	2.5	91.3
	Delta	4.0	2.5	93.5	4.2	2.8	92.9	5.4	2.5	92.1
	Ebonyi	14.0	14.0	72.0	11.2	16.0	72.8	14.0	14.3	71.7
	Edo	8.3	21.7	70.0	6.9	22.2	70.8	7.2	22.2	70.6
	Ekiti	1.7	4.7	93.6	1.9	7.5	90.6	3.6	5.3	91.1
	Enugu	22.6	5.4	71.9	19.8	9.2	71.1	21.8	6.9	71.3
	Gombe	10.0	8.1	81.9	8.3	9.7	81.9	9.4	8.6	81.9
	Imo	7.2	2.2	90.5	6.1	1.9	91.9	6.4	2.2	91.4
	Jigawa	23.1	6.9	70.0	12.8	18.1	69.2	15.0	11.4	73.6
	Kaduna	18.3	8.3	73.3	13.6	11.1	75.3	16.4	8.3	75.3
	Kano	21.7	11.7	66.7	15.6	14.7	69.7	20.6	13.6	65.8
	Katsina	19.2	14.4	66.4	12.2	20.3	67.5	19.2	10.3	70.6

Kebbi	1.9	5.8	92.2	1.4	5.8	92.8	1.9	6.1	91.9
Kogi	15.1	3.1	81.8	15.1	3.1	81.8	15.9	2.2	81.8

	Kwara	2.5	15.4	82.1	2.2	10.6	87.2	2.2	10.1	87.7
	Lagos	9.2	8.9	81.9	8.1	8.6	83.3	9.7	9.4	80.8
	Nasarawa	2.5	5.6	91.8	2.8	5.1	92.1	2.8	5.4	91.8
	Niger	20.8	11.1	68.1	17.2	13.3	69.4	21.4	8.3	70.3
	Ogun	8.6	5.3	86.1	8.1	6.1	85.8	6.7	7.2	86.1
	Ondo	10.7	5.9	83.3	10.2	7.6	82.2	11.0	7.1	81.9
	Osun	4.1	1.2	94.7	2.3	1.8	95.9	2.6	2.1	95.3
	Oyo	9.4	25.8	64.7	9.2	27.2	63.6	9.7	26.7	63.6
	Plateau	14.4	3.3	82.2	14.4	2.8	82.8	14.4	2.2	83.3
	Rivers	24.2	3.6	72.2	22.2	3.3	74.4	22.5	4.2	73.3
	Sokoto	2.5	.8	96.7	1.9	1.1	96.9	1.9	1.7	96.4
	Taraba	23.1	16.9	60.0	20.0	20.6	59.4	25.8	16.1	58.1
	Yobe	5.3	2.5	92.2	3.3	1.4	95.3	4.2	1.7	94.2
	Zamfara	4.4	19.4	76.1	2.5	21.7	75.8	3.6	20.3	76.1
	FCT Abuja	21.3	9.6	69.1	21.3	7.9	70.8	18.0	11.8	70.2
Age Group	18 – 27	12.0	8.7	79.4	9.4	10.2	80.4	11.3	9.0	79.8
	28 – 37	14.1	8.9	77.0	12.4	9.9	77.7	13.7	9.1	77.2
	38 – 47	12.1	9.7	78.2	9.7	11.2	79.1	12.6	9.2	78.2
	48 – 57	13.6	8.2	78.1	11.1	10.6	78.3	12.8	8.8	78.5
	58 – 67	10.0	9.1	80.9	9.0	9.1	81.8	10.7	7.7	81.5
	68 and above	8.2	7.5	84.4	5.8	8.8	85.4	8.2	7.7	84.2
Highest educational level of the Respondent	None	7.3	5.7	86.9	5.4	7.2	87.4	7.6	5.8	86.6
	Below Pry	8.1	9.5	82.4	5.0	12.6	82.4	6.2	10.9	82.9
	Traditional Quranic	7.9	9.3	82.8	5.5	11.2	83.3	7.9	9.3	82.8
	Primary	9.6	7.7	82.7	8.2	8.6	83.2	9.8	7.3	83.0
	Junior Sec	11.1	8.3	80.6	8.3	10.2	81.5	10.1	9.6	80.3
	Senior Sec	12.4	9.4	78.2	10.5	10.0	79.4	12.2	8.6	79.2

	ND/NCE	23.6	11.7	64.7	19.9	14.0	66.1	21.7	13.3	64.9
	HND	35.4	11.5	53.1	32.1	13.6	54.3	32.5	14.0	53.5
	University Degree	33.5	14.3	52.2	31.4	15.2	53.5	35.4	13.1	51.6
	Post graduate	54.3	15.2	30.4	45.7	19.6	34.8	52.2	15.2	32.6

Geo-Political zone	North Central	11.3	7.2	81.5	10.7	6.5	82.8	11.1	6.0	82.9
	North East	16.0	11.3	72.6	12.6	14.2	73.2	16.9	12.2	70.9
	North West	13.0	9.6	77.3	8.6	13.3	78.2	11.2	10.2	78.5
	South East	15.6	8.7	75.6	12.9	9.7	77.4	16.6	7.0	76.4
	South south	11.2	7.7	81.1	10.0	7.8	82.2	10.5	7.8	81.6
	South West	7.3	8.7	84.0	6.7	9.9	83.5	7.3	9.7	83.0
	Total	12.3	8.8	78.9	10.1	10.2	79.7	12.0	8.8	79.1

Table 82: Percentage Distribution showing if agreed that procurement policy has reduced corruption in Government agencies

		Yes	No	Don't know
SECTOR	URBAN	12.8	20.5	66.7
	RURAL	10.6	18.3	71.1
Sex of the Respondent	Male	12.4	19.4	68.2
	Female	9.9	18.2	71.9
STATE	Abia	18.9	18.1	63.1
	Adamawa	21.7	21.4	56.9
	Akwa Ibom	13.1	24.4	62.5
	Anambra	3.6	33.3	63.1
	Bauchi	11.1	48.1	40.8
	Bayelsa	10.8	11.9	77.2
	Benue	2.5	8.3	89.2
	Borno	15.3	25.4	59.3
	Cross River	5.6	5.3	89.1
	Delta	6.5	20.3	73.2
	Ebonyi	12.0	21.3	66.7
	Edo	4.4	25.0	70.6
	Ekiti	2.8	9.2	88.1
	Enugu	17.2	32.1	50.7
	Gombe	7.2	12.8	80.0
	Imo	6.1	16.4	77.4
	Jigawa	20.8	40.0	39.2
	Kaduna	12.8	8.9	78.3
	Kano	21.7	20.8	57.5
	Katsina	20.3	25.8	53.9
	Kebbi	5.6	8.9	85.5
	Kogi	13.7	7.5	78.8
	Kwara	2.5	27.9	69.6
	Lagos	9.4	16.9	73.6
	Nasarawa	2.8	7.6	89.6
	Niger	20.0	14.7	65.3
	Ogun	2.2	15.8	81.9
	Ondo	4.8	22.6	72.6
	Osun	10.9	7.6	81.5
	Oyo	10.3	49.4	40.3
	Plateau	14.7	8.3	76.9
	Rivers	19.2	8.6	72.2
	Sokoto	.6	5.6	93.9
	Taraba	31.7	24.2	44.2
Yobe	4.2	10.8	85.0	
Zamfara	8.1	20.8	71.1	

	FCT Abuja	19.7	12.9	67.4
Age Group	18 - 27	11.4	17.8	70.7
	28 - 37	13.1	17.4	69.5
	38 - 47	11.7	19.6	68.8
	48 - 57	10.5	20.0	69.5
	58 - 67	8.6	21.5	69.9
	68 and above	6.5	20.2	73.4
Highest educational level of the Respondent	None	7.4	17.8	74.8
	Below Pry	6.2	17.8	76.0
	Traditional Quranic	8.3	19.4	72.3
	Primary	9.4	16.2	74.3
	Junior Sec	10.6	16.8	72.6
	Senior Sec	11.2	17.7	71.1
	ND/NCE	20.5	24.3	55.2
	HND	25.5	24.7	49.8
	University Degree	24.8	31.4	43.8
	Post graduate	43.5	34.8	21.7
Geo-Political zone	North Central	10.8	12.5	76.7
	North East	15.2	23.6	61.2
	North West	12.8	18.7	68.5
	South East	11.5	24.2	64.3
	South south	9.9	15.9	74.1
	South West	6.7	20.4	72.9
	Total	11.2	18.8	70.0

Table 83: Percentage Distribution showing awareness of Government Tax Policy (Nigeria)

		Yes	No	Don't know
SECTOR	URBAN	72.9	19.3	7.7
	RURAL	59.1	30.8	10.2
Sex of the Respondent	Male	65.7	25.8	8.5
	Female	59.6	29.9	10.6
STATE	Abia	60.3	30.0	9.7
	Adamawa	66.7	20.8	12.5
	Akwa Ibom	67.8	21.1	11.1
	Anambra	89.7	4.4	5.8
	Bauchi	52.2	37.5	10.3
	Bayelsa	67.2	27.5	5.3
	Benue	54.2	27.5	18.3
	Borno	72.7	25.8	1.4
	Cross River	79.1	14.0	7.0
	Delta	41.5	42.9	15.5

	Ebonyi	58.3	33.9	7.8
	Edo	82.2	17.5	.3
	Ekiti	77.5	17.8	4.7
	Enugu	65.3	23.8	10.9
	Gombe	57.8	38.3	3.9
	Imo	63.8	21.4	14.8
	Jigawa	40.0	45.8	14.2
	Kaduna	71.7	15.0	13.3
	Kano	55.8	36.7	7.5
	Katsina	59.7	36.4	3.9
	Kebbi	40.9	35.9	23.1
	Kogi	48.6	30.4	20.9
	Kwara	58.7	35.5	5.9
	Lagos	76.4	11.9	11.7
	Nasarawa	34.4	45.6	20.0
	Niger	83.3	13.3	3.3
	Ogun	77.8	13.9	8.3
	Ondo	57.3	31.4	11.3
	Osun	90.9	5.6	3.5
	Oyo	70.3	27.8	1.9
	Plateau	45.0	48.9	6.1
	Rivers	59.7	23.1	17.2
	Sokoto	56.1	35.8	8.1
	Taraba	70.6	26.1	3.3
	Yobe	63.3	35.8	.8
	Zamfara	45.0	31.9	23.1
	FCT Abuja	61.2	36.2	2.5
Age Group	18 - 27	61.4	28.4	10.2
	28 - 37	64.4	26.9	8.7
	38 - 47	64.0	27.2	8.9
	48 - 57	62.9	27.2	9.9
	58 - 67	62.4	28.0	9.6
	68 and above	58.2	31.1	10.7
Highest educational level of the Respondent	None	48.9	40.1	11.0
	Below Pry	56.1	32.5	11.4
	Traditional Quranic	50.0	37.8	12.3
	Primary	63.1	27.4	9.5
	Junior Sec	66.8	24.4	8.8
	Senior Sec	68.3	22.1	9.6
	ND/NCE	76.9	17.9	5.2
	HND	88.9	6.6	4.5
	University Degree	88.4	8.8	2.7

	Post graduate	93.5	4.3	2.2
Geo-Political zone	North Central	55.1	33.9	11.0
	North East	63.2	31.1	5.7
	North West	52.8	33.9	13.3
	South East	67.5	22.7	9.8
	South south	66.3	24.3	9.4
	South West	74.9	18.1	6.9
	Total	62.7	27.8	9.5

Table 84: Percentage Distribution showing perception on tax reform for the past three years

		Very good	Good	Bad	Worst	Don't know
SECTOR	URBAN	4.7	50.9	15.1	5.1	24.2
	RURAL	4.7	38.9	13.7	7.0	35.7
Sex of the Respondent	Male	5.2	43.7	14.2	6.6	30.3
	Female	4.2	40.2	14.0	6.4	35.3
STATE	Abia	1.9	48.9	9.7	1.7	37.8
	Adamawa	.8	56.4	15.6	3.9	23.3
	Akwa Ibom	5.3	39.2	13.1	6.7	35.8
	Anambra	1.1	37.8	29.2	14.7	17.2
	Bauchi	6.7	31.4	19.7	10.3	31.9
	Bayelsa	6.7	38.1	5.3	6.1	43.9
	Benue	1.7	38.1	9.2	1.4	49.7
	Borno	0.0	43.1	16.3	13.4	27.3
	Cross River	8.1	55.3	12.3	1.4	22.9
	Delta	.6	23.7	13.3	11.9	50.6
	Ebonyi	7.3	37.5	21.3	2.8	31.1
	Edo	4.7	82.5	10.8	.8	1.1
	Ekiti	1.4	50.0	18.6	5.3	24.7
	Enugu	3.7	47.9	12.9	8.3	27.2
	Gombe	.8	37.2	15.6	6.1	40.3

Imo	6.7	44.8	9.2	5.8	33.4	
Jigawa	7.5	33.6	8.6	12.5	37.8	
Kaduna	5.0	42.8	17.5	5.3	29.4	
Kano	2.5	30.6	12.2	17.5	37.2	
Katsina	4.2	36.9	15.8	12.2	30.8	
Kebbi	3.6	29.2	18.9	3.1	45.1	
Kogi	7.0	32.4	8.7	1.4	50.6	
Kwara	.8	38.8	11.5	12.3	36.6	
Lagos	3.3	56.7	15.0	4.7	20.3	
Nasarawa	1.4	16.9	16.6	6.5	58.6	
Niger	6.4	60.0	11.9	3.9	17.8	
Ogun	5.3	41.7	15.0	11.7	26.4	
Ondo	5.9	31.4	19.8	1.7	41.2	
Osun	14.1	58.4	11.4	5.9	10.3	
Oyo	2.2	43.3	29.4	11.1	13.9	
Plateau	8.3	36.9	2.2	.8	51.7	
Rivers	6.7	51.7	13.3	2.5	25.8	
Sokoto	1.4	26.7	18.9	10.6	42.5	
Taraba	17.2	51.1	9.7	4.7	17.2	
Yobe	3.6	28.3	2.5	5.8	59.7	
Zamfara	5.6	43.9	21.1	6.7	22.8	
FCT Abuja	2.2	51.4	10.4	.8	35.1	
Age Group	18 - 27	5.0	42.0	13.3	5.8	33.8
	28 - 37	4.9	43.6	14.7	6.3	30.5
	38 - 47	4.9	42.4	14.1	7.1	31.4
	48 - 57	3.8	42.7	13.2	7.5	32.8
	58 - 67	4.8	40.1	15.4	6.1	33.6
	68 and above	3.5	36.4	15.3	6.1	38.6
	None	3.7	29.7	13.1	6.2	47.3
	Below Pry	4.3	36.6	13.8	4.5	40.9

Highest educational level of the respondent	Traditional Quranic	3.3	32.2	14.6	9.9	39.9
	Primary	4.3	41.4	13.9	7.0	33.4
	Junior Sec	5.0	45.5	14.9	5.6	29.0
	Senior Sec	5.5	46.4	14.1	5.8	28.3
	ND/NCE	6.8	56.3	13.9	3.8	19.2
	HND	5.3	62.6	13.2	5.3	13.6
	University Degree	6.1	66.9	16.6	4.0	6.3
	Post graduate	6.5	65.2	21.7	2.2	4.3
Geo-Political zone	North Central	4.0	39.3	10.1	3.9	42.8
	North East	5.2	41.1	13.0	6.9	33.7
	North West	4.2	34.8	16.2	9.7	35.1
	South East	4.1	43.4	16.5	6.7	29.4
	South south	5.3	48.5	11.3	4.9	30.0
	South West	5.3	46.8	18.3	6.7	22.9
	Total	4.7	42.0	14.1	6.5	32.8

Table 85: Percentage Distribution showing suggestion towards bringing more tax payers into tax net (Nigeria)

		Sensitisation of the need to pay tax	Enforcement of tax law	Improving capacity	Exploring other avenue to increase tax base
SECTOR	URBAN	51.4	24.0	13.0	11.6
	RURAL	51.1	21.7	13.2	14.0
Sex of the Respondent	Male	51.2	22.8	12.9	13.1
	Female	51.1	21.8	13.3	13.7
STATE	Abia	58.1	13.3	10.6	18.1
	Adamawa	36.1	19.7	27.5	16.7
	Akwa Ibom	36.9	48.3	9.7	5.0
	Anambra	64.7	22.5	6.1	6.7
	Bauchi	37.2	38.3	7.5	16.9
	Bayelsa	59.7	25.8	9.7	4.7
	Benue	56.1	19.4	8.6	15.8
	Borno	7.7	24.4	32.1	35.9
	Cross River	66.5	7.0	12.6	14.0
	Delta	55.9	21.5	8.8	13.8
	Ebonyi	41.2	15.7	20.4	22.7
	Edo	44.4	39.4	5.3	10.8
	Ekiti	56.7	15.6	12.2	15.6
	Enugu	55.6	15.2	17.2	12.0
	Gombe	46.9	18.6	17.8	16.7
	Imo	59.6	23.4	3.9	13.1

	Jigawa	22.5	37.8	6.4	33.3
	Kaduna	60.3	13.1	11.4	15.3
	Kano	60.0	17.8	10.8	11.4
	Katsina	45.6	30.3	16.7	7.5
	Kebbi	40.4	31.8	20.9	7.0
	Kogi	67.9	12.3	5.9	14.0
	Kwara	59.5	15.4	13.4	11.7
	Lagos	46.4	26.4	16.7	10.6
	Nasarawa	40.3	23.1	12.7	23.9
	Niger	67.5	11.1	13.3	8.1
	Ogun	68.9	14.2	10.0	6.9
	Ondo	32.2	13.6	37.6	16.7
	Osun	62.8	13.2	10.6	13.5
	Oyo	60.8	24.4	6.1	8.6
	Plateau	73.6	15.0	5.3	6.1
	Rivers	51.7	23.3	8.6	16.4
	Sokoto	48.1	26.9	14.2	10.8
	Taraba	49.4	24.4	12.8	13.3
	Yobe	66.1	16.1	8.1	9.7
	Zamfara	10.6	40.6	32.8	16.1
	FCT Abuja	57.6	26.1	10.4	5.9
Age Group	18 - 27	50.6	21.0	14.6	13.8
	28 - 37	51.0	24.1	12.2	12.7
	38 - 47	51.4	23.3	12.8	12.6
	48 - 57	53.7	21.1	12.5	12.7
	58 - 67	51.1	24.1	11.2	13.7
	68 and above	49.0	18.2	15.5	17.2
Highest educational level of the Respondent	None	53.2	18.3	13.5	15.0
	Below Pry	53.4	22.1	11.4	13.1
	Traditional Quranic	39.5	28.2	16.2	16.1
	Primary	54.3	20.0	12.7	13.1
	Junior Sec	52.7	19.3	12.6	15.4
	Senior Sec	52.2	22.8	12.5	12.5
	ND/NCE	54.5	24.4	11.0	10.2
	HND	55.6	23.0	13.2	8.2
	University Degree	57.9	22.1	10.5	9.5
	Post graduate	34.8	32.6	21.7	10.9
Geo-Political zone	North Central	60.4	17.5	9.9	12.2
	North East	43.1	23.5	16.5	16.9
	North West	41.0	28.3	16.2	14.5
	South East	55.9	18.0	11.6	14.5

South south	52.5	27.6	9.1	10.8
South West	54.6	17.9	15.5	11.9
Total	51.2	22.3	13.1	13.4

Table 86: Percentage Distribution showing awareness of the Debt Management Policy of Nigeria

		Yes	No	Don't know
SECTOR	URBAN	26.7	53.5	19.8
	RURAL	23.1	58.1	18.7
Sex of the Respondent	Male	26.8	55.6	17.6
	Female	21.2	58.3	20.5
STATE	Abia	27.8	60.8	11.4
	Adamawa	21.7	54.7	23.6
	Akwa Ibom	26.1	46.9	26.9
	Anambra	23.6	47.2	29.2
	Bauchi	23.3	66.9	9.7
	Bayelsa	31.1	49.2	19.7
	Benue	6.7	52.2	41.1
	Borno	35.4	51.7	12.9
	Cross River	12.8	63.4	23.7
	Delta	13.3	63.0	23.7
	Ebonyi	19.0	69.5	11.5
	Edo	10.8	87.2	1.9
	Ekiti	15.8	60.3	23.9
	Enugu	26.1	45.3	28.7
	Gombe	23.1	68.9	8.1
	Imo	11.1	46.0	42.9
	Jigawa	42.5	43.9	13.6
	Kaduna	31.9	47.2	20.8
	Kano	30.0	61.9	8.1
	Katsina	35.0	45.0	20.0
	Kebbi	17.8	56.8	25.3
	Kogi	20.4	52.8	26.8
	Kwara	9.8	80.4	9.8
	Lagos	25.0	44.4	30.6
	Nasarawa	8.2	69.3	22.5
	Niger	49.7	38.6	11.7
	Ogun	43.9	40.8	15.3
	Ondo	18.9	58.2	22.9
	Osun	9.1	65.1	25.8
	Oyo	30.8	62.8	6.4
Plateau	13.1	77.5	9.4	

	Rivers	45.8	29.7	24.4
	Sokoto	6.4	78.9	14.7
	Taraba	43.1	50.8	6.1
	Yobe	44.2	53.3	2.5
	Zamfara	7.2	51.7	41.1
	FCT Abuja	32.6	62.4	5.1
Age Group	18 - 27	23.6	57.6	18.8
	28 - 37	26.3	56.4	17.3
	38 - 47	26.2	55.9	17.9
	48 - 57	25.5	54.2	20.3
	58 - 67	19.6	59.9	20.6
	68 and above	15.4	60.2	24.4
Highest educational level of the Respondent	None	12.5	67.2	20.4
	Below Pry	15.0	66.5	18.5
	Traditional Quranic	22.9	57.6	19.5
	Primary	18.8	59.9	21.3
	Junior Sec	22.6	58.2	19.2
	Senior Sec	25.4	56.0	18.6
	ND/NCE	41.8	42.9	15.3
	HND	51.9	32.1	16.0
	University Degree	53.1	35.2	11.8
	Post graduate	67.4	19.6	13.0
Geo-Political zone	North Central	20.1	61.9	18.1
	North East	31.5	58.2	10.3
	North West	24.4	55.1	20.5
	South East	21.5	53.8	24.7
	South south	23.4	56.6	20.1
	South West	24.1	55.2	20.7
	Total	24.0	56.9	19.0

Table 87: Percentage Distribution showing perception about improvement in Debt Management in Nigeria in the last three years

		Improved	Not improved	Moderately improved	Static	Don't know
SECTOR	URBAN	9.6	16.6	10.7	5.3	57.8
	RURAL	8.7	12.7	9.9	5.7	62.9
Sex of the Respondent	Male	10.2	13.8	10.7	5.9	59.3
	Female	7.6	13.6	9.5	5.3	64.0
STATE	Abia	15.6	10.0	9.7	5.8	58.9
	Adamawa	9.2	21.7	7.8	2.8	58.6
	Akwa Ibom	12.5	7.5	16.7	8.1	55.3

	Anambra	2.5	6.4	14.4	5.3	71.4
	Bauchi	10.8	15.8	13.3	7.2	52.8
	Bayelsa	8.9	10.6	18.9	7.8	53.9
	Benue	.8	5.6	5.6	4.2	83.9
	Borno	9.6	17.7	9.1	4.3	59.3
	Cross River	7.5	6.1	3.1	2.2	81.0
	Delta	5.4	7.9	12.4	3.7	70.6
	Ebonyi	11.5	18.2	6.4	2.2	61.6
	Edo	1.7	73.1	5.8	.6	18.9
	Ekiti	4.2	8.1	9.4	8.3	70.0
	Enugu	11.7	6.3	12.0	10.6	59.3
	Gombe	9.7	8.6	10.3	6.1	65.3
	Imo	3.3	6.1	4.7	2.8	83.0
	Jigawa	27.5	11.4	6.9	3.6	50.6
	Kaduna	11.4	10.0	11.7	.6	66.4
	Kano	11.4	16.4	12.5	11.4	48.3
	Katsina	6.7	10.6	12.5	3.6	66.7
	Kebbi	16.2	5.6	5.3	1.9	71.0
	Kogi	12.0	6.4	8.7	2.8	70.1
	Kwara	.8	13.7	6.4	7.5	71.5
	Lagos	15.0	13.3	5.6	1.9	64.2
	Nasarawa	3.9	7.3	7.0	2.5	79.2
	Niger	7.5	17.5	33.6	5.6	35.8
	Ogun	4.7	17.5	9.7	9.7	58.3
	Ondo	.8	16.4	7.3	10.7	64.7
	Osun	2.6	4.4	7.3	7.3	78.3
	Oyo	3.6	42.8	6.4	10.6	36.7
	Plateau	7.5	3.3	6.9	.8	81.4
	Rivers	15.6	15.8	11.1	9.4	48.1
	Sokoto	1.4	5.8	4.4	3.9	84.4
	Taraba	34.2	5.0	12.5	7.8	40.6
	Yobe	3.6	7.2	1.9	16.7	70.6
	Zamfara	3.9	38.6	27.5	1.7	28.3
	FCT Abuja	15.4	10.4	8.7	4.5	61.0
Age Group	18 - 27	9.4	13.1	10.3	5.2	62.0
	28 - 37	10.0	14.4	11.0	5.6	59.0
	38 - 47	9.3	13.9	10.9	5.8	60.1
	48 - 57	9.3	14.2	9.7	5.9	60.9
	58 - 67	6.9	14.4	7.3	5.8	65.6
	68 and above	4.6	11.8	8.5	5.6	69.5
Highest educational level of the	None	4.8	10.8	7.5	5.4	71.5
	Below Pry	5.7	16.4	8.1	5.5	64.4

Respondent	Traditional Quranic	8.2	13.5	9.9	5.3	63.1
	Primary	6.5	11.1	9.5	6.0	66.8
	Junior Sec	8.5	16.7	8.5	6.3	60.1
	Senior Sec	9.3	13.8	11.2	5.1	60.6
	ND/NCE	16.7	17.7	12.7	6.8	46.1
	HND	20.2	20.6	14.4	5.3	39.5
	University Degree	21.1	21.3	14.3	5.3	38.1
	Post graduate	23.9	26.1	17.4	6.5	26.1
Geo-Political zone	North Central	6.9	9.2	11.0	4.0	69.0
	North East	13.1	12.3	9.2	7.7	57.7
	North West	11.2	14.1	11.6	3.8	59.4
	South East	8.9	9.4	9.5	5.3	66.9
	South south	8.6	20.2	11.3	5.3	54.6
	South West	5.2	17.2	7.6	8.1	61.9
	Total	8.9	13.7	10.1	5.6	61.6

Table 88: Percentage Distribution showing perception on Nigeria internal Debt Management

		Improving	Same	Worsening	Don't know
SECTOR	URBAN	10.5	18.4	12.2	58.9
	RURAL	9.7	14.5	10.2	65.6
Sex of the Respondent	Male	11.1	15.8	11.2	61.9
	Female	8.7	15.2	10.3	65.8
STATE	Abia	20.0	14.7	7.5	57.8
	Adamawa	9.4	22.2	9.4	58.9
	Akwa Ibom	16.1	12.5	11.7	59.7
	Anambra	10.0	6.9	11.4	71.7
	Bauchi	12.5	16.1	22.2	49.2
	Bayelsa	6.1	14.7	10.8	68.3
	Benue	3.1	5.6	6.9	84.4
	Borno	9.6	14.4	18.7	57.4
	Cross River	8.1	6.1	3.9	81.8
	Delta	12.4	11.0	16.7	59.9
	Ebonyi	8.7	16.2	9.5	65.5
	Edo	1.9	73.6	3.6	20.8
	Ekiti	4.2	12.2	13.9	69.7
	Enugu	17.5	11.5	7.7	63.3
	Gombe	7.2	14.4	11.9	66.4
	Imo	4.5	4.5	5.0	86.1
	Jigawa	22.5	17.2	8.9	51.4
	Kaduna	10.0	13.3	7.5	69.2
Kano	10.6	17.5	10.6	61.4	

	Katsina	6.1	21.1	16.9	55.8
	Kebbi	13.9	6.4	9.2	70.5
	Kogi	15.1	8.9	3.9	72.1
	Kwara	1.7	11.2	15.4	71.8
	Lagos	16.4	11.4	5.6	66.7
	Nasarawa	2.5	8.2	5.1	84.2
	Niger	13.9	36.9	6.7	42.5
	Ogun	6.4	13.9	19.2	60.6
	Ondo	1.1	16.4	14.7	67.8
	Osun	2.3	10.6	4.7	82.4
	Oyo	2.2	36.1	28.1	33.6
	Plateau	10.8	5.8	1.7	81.7
	Rivers	17.2	10.8	13.9	58.1
	Sokoto	1.1	3.3	5.3	90.3
	Taraba	39.2	5.6	8.6	46.7
	Yobe	2.8	7.8	6.1	83.3
	Zamfara	3.6	38.3	30.3	27.8
	FCT Abuja	15.7	15.2	6.5	62.6
Age Group	18 - 27	10.2	15.2	10.9	63.8
	28 - 37	11.4	16.4	10.5	61.7
	38 - 47	10.0	15.5	11.4	63.2
	48 - 57	10.1	15.7	11.1	63.1
	58 - 67	7.8	15.2	10.1	66.8
	68 and above	6.3	13.8	9.1	70.9
Highest educational level of the Respondent	None	5.0	11.9	7.6	75.6
	Below Pry	7.4	20.7	8.3	63.7
	Traditional Quranic	7.3	14.5	12.2	66.0
	Primary	7.3	14.2	10.0	68.5
	Junior Sec	8.2	17.8	9.6	64.4
	Senior Sec	11.4	15.4	11.1	62.1
	ND/NCE	18.8	19.1	13.5	48.6
	HND	24.3	24.3	11.9	39.5
	University Degree	24.2	21.7	15.4	38.7
	Post graduate	28.3	28.3	21.7	21.7
Geo-Political zone	North Central	9.0	13.1	6.6	71.3
	North East	13.7	13.3	12.4	60.5
	North West	9.7	16.8	12.7	60.9
	South East	12.1	10.8	8.2	68.9
	South south	10.3	21.5	10.1	58.1
	South West	5.5	16.8	14.4	63.3
	Total	9.9	15.5	10.7	63.9

Table 89: Percentage Distribution showing perception if the Debt Management Office (DMO) established in 2000 in accordance to Government transformation Agenda has reduced the government spending over the last three years

		Yes	No	Don't know
SECTOR	URBAN	11.8	22.2	66.1
	RURAL	9.2	18.8	72.0
Sex of the Respondent	Male	11.3	19.5	69.2
	Female	8.4	19.8	71.9
STATE	Abia	19.4	21.4	59.2
	Adamawa	13.3	20.8	65.8
	Akwa Ibom	18.1	13.9	68.1
	Anambra	9.7	11.7	78.6
	Bauchi	8.6	42.8	48.6
	Bayelsa	8.3	16.1	75.6
	Benue	1.7	5.6	92.8
	Borno	14.4	23.9	61.7
	Cross River	5.6	6.1	88.3
	Delta	5.6	20.6	73.7
	Ebonyi	11.2	19.9	68.9
	Edo	2.2	74.2	23.6
	Ekiti	2.5	12.2	85.3
	Enugu	17.8	14.3	67.9
	Gombe	7.2	16.9	75.8
	Imo	3.3	12.0	84.7
	Jigawa	16.7	20.8	62.5
	Kaduna	8.6	12.2	79.2
	Kano	6.9	23.1	70.0
	Katsina	12.2	18.3	69.4
	Kebbi	6.1	11.4	82.5
	Kogi	14.0	8.7	77.4
	Kwara	7.3	23.5	69.3
	Lagos	15.0	15.3	69.7
	Nasarawa	3.4	10.7	85.9
	Niger	15.6	35.3	49.2
	Ogun	6.7	16.9	76.4
	Ondo	2.8	31.9	65.3
	Osun	3.8	8.5	87.7
	Oyo	2.5	55.8	41.7
	Plateau	12.5	4.2	83.3
	Rivers	15.3	9.4	75.3
Sokoto	.3	9.7	90.0	
Taraba	40.8	13.1	46.1	

	Yobe	2.5	15.3	82.2
	Zamfara	3.3	39.7	56.9
	FCT Abuja	20.8	11.5	67.7
Age Group	18 - 27	10.1	19.6	70.3
	28 - 37	11.0	19.6	69.3
	38 - 47	9.8	20.3	69.8
	48 - 57	9.1	20.6	70.3
	58 - 67	9.6	18.2	72.2
	68 and above	6.9	17.9	75.2
Highest educational level of the Respondent	None	6.5	16.6	76.9
	Below Pry	7.4	20.0	72.7
	Traditional Quranic	5.4	20.0	74.6
	Primary	7.3	18.0	74.6
	Junior Sec	8.6	20.4	71.0
	Senior Sec	11.1	18.9	70.1
	ND/NCE	18.6	24.9	56.5
	HND	28.0	27.2	44.9
	University Degree	23.8	27.6	48.6
	Post graduate	32.6	37.0	30.4
Geo-Political zone	North Central	10.7	14.2	75.1
	North East	14.5	22.0	63.5
	North West	7.7	19.3	72.9
	South East	12.3	15.9	71.9
	South south	9.2	23.4	67.4
	South West	5.6	23.6	70.9
	Total	9.8	19.6	70.5

Table 90: Percentage Distribution showing awareness of the Public Service Administration Reforms (Nigeria)

		Yes	No
SECTOR	URBAN	35.4	64.6
	RURAL	26.3	73.7
Sex of the Respondent	Male	32.1	67.9
	Female	25.1	74.9
STATE	Abia	31.9	68.1
	Adamawa	36.4	63.6
	Akwa Ibom	44.2	55.8
	Anambra	40.8	59.2
	Bauchi	41.4	58.6
	Bayelsa	51.1	48.9
	Benue	22.8	77.2

Borno	32.1	67.9	
Cross River	14.0	86.0	
Delta	16.1	83.9	
Ebonyi	43.1	56.9	
Edo	33.3	66.7	
Ekiti	18.6	81.4	
Enugu	37.0	63.0	
Gombe	25.6	74.4	
Imo	28.4	71.6	
Jigawa	38.3	61.7	
Kaduna	30.6	69.4	
Kano	20.6	79.4	
Katsina	38.3	61.7	
Kebbi	14.8	85.2	
Kogi	21.8	78.2	
Kwara	16.2	83.8	
Lagos	28.9	71.1	
Nasarawa	15.2	84.8	
Niger	41.9	58.1	
Ogun	13.6	86.4	
Ondo	22.3	77.7	
Osun	28.7	71.3	
Oyo	15.3	84.7	
Plateau	16.9	83.1	
Rivers	50.0	50.0	
Sokoto	7.8	92.2	
Taraba	25.8	74.2	
Yobe	29.4	70.6	
Zamfara	20.0	80.0	
FCT Abuja	48.6	51.4	
Age Group	18 - 27	27.5	72.5
	28 - 37	31.4	68.6
	38 - 47	30.4	69.6
	48 - 57	30.0	70.0
	58 - 67	25.6	74.4
	68 and above	20.2	79.8
Highest educational level of the Respondent	None	15.3	84.7
	Below Pry	15.2	84.8
	Traditional Quranic	19.5	80.5
	Primary	23.8	76.2
	Junior Sec	26.0	74.0
	Senior Sec	33.1	66.9

	ND/NCE	50.9	49.1
	HND	71.2	28.8
	University Degree	64.4	35.6
	Post graduate	80.4	19.6
Geo-Political zone	North Central	26.2	73.8
	North East	31.8	68.2
	North West	24.3	75.7
	South East	36.2	63.8
	South south	34.9	65.1
	South West	21.2	78.8
	Total	28.7	71.3

Table 91: Percentage Distribution showing awareness of government monetization policy (Nigeria)

		Yes	No	Don't know
SECTOR	URBAN	28.9	51.2	20.0
	RURAL	18.8	54.9	26.3
Sex of the Respondent	Male	24.1	52.3	23.6
	Female	18.7	55.6	25.7
STATE	Abia	21.4	58.1	20.6
	Adamawa	36.9	44.7	18.3
	Akwa Ibom	37.5	38.6	23.9
	Anambra	35.3	40.6	24.2
	Bauchi	15.6	60.8	23.6
	Bayelsa	45.3	34.2	20.6
	Benue	18.3	41.4	40.3
	Borno	26.3	61.7	12.0
	Cross River	13.4	64.5	22.1
	Delta	8.5	70.1	21.5
	Ebonyi	24.6	48.5	26.9
	Edo	27.8	71.9	.3
	Ekiti	13.3	54.4	32.2
	Enugu	24.4	48.7	26.9
	Gombe	20.0	66.4	13.6
	Imo	22.8	40.4	36.8
	Jigawa	21.4	63.6	15.0
	Kaduna	22.2	62.2	15.6
	Kano	18.1	61.4	20.6
	Katsina	30.0	45.6	24.4
	Kebbi	6.4	54.3	39.3
	Kogi	17.6	49.4	33.0
	Kwara	14.5	58.1	27.4

	Lagos	24.2	52.2	23.6
	Nasarawa	13.0	48.5	38.6
	Niger	35.0	33.1	31.9
	Ogun	14.4	48.9	36.7
	Ondo	15.0	76.8	8.2
	Osun	10.9	64.2	24.9
	Oyo	35.3	58.9	5.8
	Plateau	12.5	58.6	28.9
	Rivers	28.1	40.6	31.4
	Sokoto	6.7	56.1	37.2
	Taraba	23.9	51.9	24.2
	Yobe	13.6	72.8	13.6
	Zamfara	6.1	54.4	39.4
	FCT Abuja	34.3	43.0	22.8
Age Group	18 - 27	20.9	54.4	24.7
	28 - 37	23.5	52.8	23.8
	38 - 47	23.3	53.1	23.7
	48 - 57	22.8	51.7	25.6
	58 - 67	19.0	55.3	25.7
	68 and above	12.5	60.8	26.7
Highest educational level of the Respondent	None	11.0	60.8	28.1
	Below Pry	11.4	61.3	27.3
	Traditional Quranic	10.1	60.4	29.5
	Primary	15.9	57.5	26.6
	Junior Sec	19.2	54.0	26.9
	Senior Sec	25.7	51.5	22.8
	ND/NCE	43.1	41.1	15.9
	HND	57.2	30.9	11.9
	University Degree	60.4	29.1	10.5
	Post graduate	78.3	17.4	4.3
Geo-Political zone	North Central	20.7	47.4	31.8
	North East	22.4	59.6	18.0
	North West	15.8	56.8	27.4
	South East	25.7	47.2	27.1
	South south	26.8	53.3	19.9
	South West	18.9	59.2	21.9
	Total	21.4	53.9	24.6

Table 92: Percentage Distribution showing impact of monetization policy on public servants (Nigeria)

	Reduction in certain expenditure	Mnimization of abuse of privileges	Increased the pay package	Ownership of houses by public servants
--	----------------------------------	------------------------------------	---------------------------	--

SECTOR	URBAN	8.3	6.7	12.5	72.6
	RURAL	6.6	5.2	9.2	79.1
Sex of the Respondent	Male	7.8	6.0	11.2	75.0
	Female	6.2	5.1	8.8	79.8
STATE	Abia	4.7	1.9	12.5	80.8
	Adamawa	17.5	9.7	11.1	61.7
	Akwa Ibom	5.6	3.3	22.2	68.9
	Anambra	15.8	4.4	14.4	65.3
	Bauchi	2.2	5.8	5.0	86.9
	Bayelsa	5.8	16.1	21.7	56.4
	Benue	3.3	3.3	2.8	90.6
	Borno	5.7	15.8	3.8	74.6
	Cross River	3.4	2.5	7.5	86.6
	Delta	3.4	1.4	3.7	91.5
	Ebonyi	10.6	2.5	7.8	79.0
	Edo	4.4	6.4	16.4	72.8
	Ekiti	7.5	3.3	13.6	75.6
	Enugu	6.0	4.0	18.1	71.9
	Gombe	6.9	4.2	17.5	71.4
	Imo	4.2	3.3	13.9	78.6
	Jigawa	8.3	5.8	6.4	79.4
	Kaduna	5.0	7.2	10.0	77.8
	Kano	7.8	9.2	5.6	77.5
	Katsina	10.0	9.7	8.6	71.7
	Kebbi	1.9	2.5	1.7	93.9
	Kogi	9.8	1.1	7.5	81.6
	Kwara	4.7	2.5	3.1	89.7
	Lagos	10.0	1.4	12.8	75.8
	Nasarawa	2.0	2.8	3.4	91.8
	Niger	11.9	8.9	10.8	68.3
	Ogun	2.5	1.7	8.9	86.9
	Ondo	1.7	7.6	5.4	85.3
	Osun	2.9	1.8	8.2	87.1
	Oyo	5.0	7.2	19.7	68.1
	Plateau	6.1	3.6	2.2	88.1
	Rivers	10.0	7.2	12.8	70.0
	Sokoto	3.6	1.1	1.7	93.6
	Taraba	20.0	19.2	27.5	33.3
	Yobe	20.0	6.4	4.7	68.9
	Zamfara	.6	1.4	1.1	96.9
	FCT Abuja	7.9	12.6	14.3	65.2

Age Group	18 - 27	6.9	5.8	9.6	77.6
	28 - 37	7.5	6.1	11.0	75.4
	38 - 47	7.6	5.9	10.8	75.7
	48 - 57	7.6	5.9	10.4	76.1
	58 - 67	6.0	4.9	8.8	80.4
	68 and above	4.6	2.0	7.1	86.3
Highest educational level of the Respondent	None	3.3	3.6	8.5	84.5
	Below Pry	5.9	2.4	5.2	86.5
	Traditional Quranic	5.6	4.1	3.0	87.4
	Primary	5.4	3.5	7.4	83.7
	Junior Sec	6.0	5.8	9.1	79.1
	Senior Sec	7.6	6.5	12.2	73.7
	ND/NCE	13.3	10.3	18.4	58.0
	HND	18.9	11.9	22.6	46.5
	University Degree	16.8	11.6	28.0	43.6
	Post graduate	19.6	28.3	21.7	30.4
Geo-Political zone	North Central	6.5	5.0	6.3	82.2
	North East	12.5	9.8	12.2	65.5
	North West	5.3	5.3	5.0	84.4
	South East	8.3	3.2	13.3	75.1
	South south	5.4	6.2	14.1	74.3
	South West	5.0	3.8	11.5	79.7
	Total	7.0	5.5	10.0	77.4

Table 93: Percentage Distribution showing awareness of the Integrated personnel and Pay roll information System (IPPIS) reform (Nigeria)

		Yes	No	Don't know
SECTOR	URBAN	16.6	73.6	9.8
	RURAL	11.1	79.6	9.3
Sex of the Respondent	Male	14.3	76.7	9.0
	Female	10.7	79.4	9.8
STATE	Abia	20.6	74.4	5.0
	Adamawa	19.7	66.1	14.2
	Akwa Ibom	28.6	52.8	18.6
	Anambra	8.1	73.6	18.3
	Bauchi	9.2	81.9	8.9
	Bayelsa	13.1	78.3	8.6
	Benue	9.2	68.3	22.5
	Borno	21.1	78.9	0.0
	Cross River	4.7	89.1	6.1
	Delta	3.7	83.9	12.4
	Ebonyi	28.9	71.1	0.0

	Edo	7.2	91.9	.8
	Ekiti	5.6	72.8	21.7
	Enugu	13.2	61.3	25.5
	Gombe	18.1	79.2	2.8
	Imo	12.3	73.3	14.5
	Jigawa	26.4	68.6	5.0
	Kaduna	23.1	68.9	8.1
	Kano	9.4	88.1	2.5
	Katsina	17.5	78.6	3.9
	Kebbi	1.7	88.6	9.7
	Kogi	11.5	71.5	17.0
	Kwara	6.4	90.8	2.8
	Lagos	16.4	74.4	9.2
	Nasarawa	3.1	95.5	1.4
	Niger	21.1	71.4	7.5
	Ogun	6.4	82.2	11.4
	Ondo	4.2	93.8	2.0
	Osun	3.8	90.6	5.6
	Oyo	2.2	97.5	.3
	Plateau	4.4	86.1	9.4
	Rivers	21.7	65.0	13.3
	Sokoto	2.8	88.9	8.3
	Taraba	10.3	89.2	.6
	Yobe	13.6	86.1	.3
	Zamfara	4.4	55.3	40.3
	FCT Abuja	33.1	60.4	6.5
Age Group	18 - 27	12.4	78.2	9.5
	28 - 37	14.0	76.8	9.2
	38 - 47	13.5	78.4	8.1
	48 - 57	14.6	75.2	10.2
	58 - 67	9.7	80.3	10.1
	68 and above	5.1	83.3	11.6
Highest educational level of the Respondent	None	4.1	86.9	9.0
	Below Pry	5.9	86.0	8.1
	Traditional Quranic	7.2	81.7	11.2
	Primary	9.2	80.3	10.5
	Junior Sec	10.7	79.6	9.7
	Senior Sec	13.3	77.0	9.7
	ND/NCE	26.3	67.7	6.0
	HND	42.4	53.1	4.5
	University Degree	45.7	47.8	6.5
	Post graduate	63.0	34.8	2.2

Geo-Political zone	North Central	12.7	77.7	9.6
	North East	14.9	80.3	4.8
	North West	12.2	76.7	11.1
	South East	16.6	70.8	12.6
	South south	13.2	76.8	10.0
	South West	6.5	85.2	8.4
	Total	12.5	78.0	9.4

Table 94: Percentage Distribution showing if agreed that IPPIS will reduce the rate of corruption in Nigeria

		Strongly agree	Agree	Disagree	Strongly Disagree	Don't know
SECTOR	URBAN	27.1	58.3	4.9	2.4	7.3
	RURAL	31.0	49.9	9.0	3.9	6.2
Sex of the Respondent	Male	31.8	51.2	7.9	3.6	5.5
	Female	25.7	56.5	6.3	3.0	8.4
STATE	Abia	4.2	91.7	4.2	0.0	0.0
	Adamawa	11.1	58.3	11.1	0.0	19.4
	Akwa Ibom	15.4	69.2	3.8	3.8	7.7
	Anambra	0.0	25.0	0.0	75.0	0.0
	Bauchi	33.3	55.6	0.0	0.0	11.1
	Bayelsa	60.9	30.4	4.3	0.0	4.3
	Benue	18.8	62.5	0.0	0.0	18.8
	Borno	15.8	84.2	0.0	0.0	0.0
	Cross River	72.7	18.2	0.0	0.0	9.1
	Delta	25.0	75.0	0.0	0.0	0.0
	Ebonyi	72.0	16.0	0.0	0.0	12.0
	Edo	20.0	60.0	10.0	0.0	10.0
	Ekiti	0.0	57.1	14.3	0.0	28.6
	Enugu	26.3	47.4	15.8	0.0	10.5
	Gombe	19.2	53.8	23.1	0.0	3.8
	Imo	33.3	41.7	16.7	8.3	0.0
	Jigawa	29.7	37.8	0.0	24.3	8.1
	Kaduna	30.8	61.5	7.7	0.0	0.0
	Kano	53.8	30.8	7.7	0.0	7.7
	Katsina	16.7	83.3	0.0	0.0	0.0
	Kebbi	0.0	0.0	0.0	0.0	0.0
	Kogi	34.8	47.8	17.4	0.0	0.0
	Kwara	0.0	100.0	0.0	0.0	0.0
	Lagos	21.1	57.9	5.3	5.3	10.5
Nasarawa	33.3	66.7	0.0	0.0	0.0	
Niger	6.1	72.7	12.1	6.1	3.0	

	Ogun	72.7	18.2	0.0	0.0	9.1
	Ondo	50.0	37.5	12.5	0.0	0.0
	Osun	57.1	42.9	0.0	0.0	0.0
	Oyo	0.0	0.0	0.0	100.0	0.0
	Plateau	33.3	33.3	33.3	0.0	0.0
	Rivers	26.1	52.2	13.0	0.0	8.7
	Sokoto	0.0	0.0	100.0	0.0	0.0
	Taraba	50.0	50.0	0.0	0.0	0.0
	Yobe	53.8	46.2	0.0	0.0	0.0
	Zamfara	33.3	66.7	0.0	0.0	0.0
	FCT Abuja	34.8	51.5	6.1	1.5	6.1
Age Group	18 - 27	27.3	58.2	5.5	2.7	6.4
	28 - 37	28.9	54.3	9.2	1.7	5.8
	38 - 47	28.9	53.7	7.4	4.7	5.4
	48 - 57	36.2	47.2	5.5	2.4	8.7
	58 - 67	12.5	56.3	9.4	9.4	12.5
	68 and above	36.4	45.5	9.1	9.1	0.0
Highest educational level of the Respondent	None	16.7	33.3	16.7	8.3	25.0
	Below Pry	20.0	80.0	0.0	0.0	0.0
	Traditional Quranic	15.6	55.6	4.4	15.6	8.9
	Primary	20.8	52.1	12.5	4.2	10.4
	Junior Sec	47.1	47.1	0.0	0.0	5.9
	Senior Sec	33.8	48.5	7.7	3.1	6.9
	ND/NCE	30.4	56.5	6.5	1.4	5.1
	HND	25.0	60.7	8.9	1.8	3.6
	University Degree	31.5	54.3	5.5	2.4	6.3
	Post graduate	37.5	45.8	12.5	0.0	4.2
Geo-Political zone	North Central	25.3	58.7	8.7	2.0	5.3
	North East	23.4	59.5	9.0	0.0	8.1
	North West	32.1	45.7	6.2	11.1	4.9
	South East	33.3	48.8	7.1	4.8	6.0
	South south	31.7	53.7	5.7	1.6	7.3
	South West	37.7	43.4	5.7	3.8	9.4
	Total	29.4	53.3	7.3	3.3	6.6

Table 95: Percentage Distribution showing awareness of any performance management reform in Nigeria in the past three years

		Yes	No	Don't know
SECTOR	URBAN	28.6	63.8	7.6
	RURAL	26.1	65.3	8.6

Sex of the Respondent	Male	28.9	63.3	7.8
	Female	24.6	66.5	8.9
STATE	Abia	38.9	44.7	16.4
	Adamawa	24.7	61.7	13.6
	Akwa Ibom	26.1	62.8	11.1
	Anambra	33.3	53.3	13.3
	Bauchi	54.4	37.8	7.8
	Bayelsa	24.7	58.3	16.9
	Benue	15.6	66.1	18.3
	Borno	24.4	75.6	0.0
	Cross River	15.6	80.4	3.9
	Delta	26.0	58.5	15.5
	Ebonyi	40.6	56.0	3.4
	Edo	32.2	67.8	0.0
	Ekiti	24.4	53.9	21.7
	Enugu	26.1	54.7	19.2
	Gombe	26.1	73.3	.6
	Imo	27.9	57.4	14.8
	Jigawa	39.4	58.3	2.2
	Kaduna	30.3	51.4	18.3
	Kano	22.5	75.3	2.2
	Katsina	32.8	62.8	4.4
	Kebbi	4.7	85.5	9.7
	Kogi	16.2	66.2	17.6
	Kwara	7.3	92.7	0.0
	Lagos	36.1	63.6	.3
	Nasarawa	1.4	98.3	.3
	Niger	49.7	41.4	8.9
	Ogun	24.7	63.1	12.2
	Ondo	10.2	88.7	1.1
	Osun	7.9	90.0	2.1
	Oyo	15.0	85.0	0.0
	Plateau	32.8	59.2	8.1
	Rivers	41.9	42.2	15.8
	Sokoto	19.2	78.6	2.2
	Taraba	27.5	62.5	10.0
	Yobe	17.8	81.9	.3
Zamfara	48.3	42.2	9.4	
FCT Abuja	39.9	56.5	3.7	

Age Group	18 - 27	27.5	64.6	7.9
-----------	---------	------	------	-----

	28 - 37	28.2	63.3	8.5
	38 - 47	28.2	64.8	6.9
	48 - 57	27.4	63.4	9.2
	58 - 67	22.0	68.7	9.2
	68 and above	19.6	69.9	10.6
Highest educational level of the Respondent	None	14.4	76.7	8.9
	Below Pry	16.9	75.3	7.8
	Traditional Quranic	27.2	66.4	6.5
	Primary	24.1	65.7	10.2
	Junior Sec	27.9	64.4	7.7
	Senior Sec	27.7	63.0	9.3
	ND/NCE	37.3	56.7	6.0
	HND	54.7	39.9	5.3
	University Degree	53.1	41.7	5.3
	Post graduate	56.5	34.8	8.7
Geo-Political zone	North Central	23.3	68.6	8.1
	North East	29.5	64.7	5.8
	North West	28.2	64.9	6.9
	South East	33.4	53.2	13.4
	South south	27.8	61.7	10.5
	South West	19.9	73.9	6.3
	Total	26.7	64.9	8.4

Table 96: Percentage Distribution showing perception about the Government performance in the past three years in the following sector (Nigeria)

		Transportation				Communication				Agriculture			
		Very good	Good	Fair	Bad	Very good	Good	Fair	Bad	Very good	Good	Fair	Bad
SECTOR	URBAN	9.9	18.0	69.7	2.4	18.1	17.1	64.2	.6	7.9	18.8	70.7	2.6
	RURAL	7.3	17.9	70.9	3.9	15.1	16.8	66.9	1.1	7.6	16.6	72.5	3.3
Sex of the Respondent	Male	8.6	18.8	69.0	3.6	17.1	17.2	64.7	1.0	8.5	18.1	70.4	3.0
	Female	7.2	17.0	72.2	3.5	14.7	16.6	67.7	1.0	6.9	16.3	73.6	3.3
STATE	Abia	2.8	26.1	59.2	11.9	15.8	37.5	46.4	.3	2.2	28.3	68.6	.8
	Adamawa	7.2	20.3	63.1	9.4	20.8	16.4	57.5	5.3	9.2	23.9	59.7	7.2
	Akwa Ibom	5.8	25.3	68.1	.8	8.1	25.6	66.4	0.0	4.4	24.7	69.4	1.4
	Anambra	.6	20.3	68.9	10.3	18.9	26.7	54.4	0.0	12.5	21.1	64.2	2.2
	Bauchi	16.1	41.1	41.9	.8	28.1	31.1	39.7	1.1	23.1	35.0	39.7	2.2
	Bayelsa	10.0	5.6	73.3	11.1	19.2	14.4	63.9	2.5	3.9	8.3	80.0	7.8
	Benue	13.1	14.2	70.6	2.2	24.2	7.8	68.1	0.0	9.4	15.3	73.3	1.9
	Borno	1.9	19.1	78.9	0.0	1.9	19.6	77.5	1.0	0.0	18.2	80.4	1.4
	Cross River	6.4	7.5	85.5	.6	10.1	5.0	84.6	.3	5.3	6.7	87.4	.6
	Delta	4.2	25.1	68.1	2.5	11.3	25.1	62.4	1.1	.8	22.0	73.4	3.7
	Ebonyi	12.3	16.2	61.6	9.8	18.5	20.4	60.8	.3	15.4	11.5	65.5	7.6
	Edo	8.6	13.6	75.3	2.5	15.8	13.6	70.0	.6	.8	10.0	82.8	6.4
	Ekiti	21.1	33.6	36.9	8.3	38.9	34.4	23.6	3.1	15.6	34.4	36.1	13.9
	Enugu	14.6	27.2	56.4	1.7	27.2	25.8	46.7	.3	10.6	20.6	63.0	5.7
	Gombe	13.3	10.3	75.8	.6	17.8	7.5	74.4	.3	13.6	10.6	75.6	.3
	Imo	5.0	19.5	69.4	6.1	26.5	13.1	59.3	1.1	7.8	23.7	64.9	3.6
	Jigawa	22.2	15.0	61.9	.8	29.2	8.6	61.4	.8	23.1	15.3	60.8	.8
	Kaduna	12.8	16.4	70.6	.3	15.3	15.0	69.2	.6	12.5	15.6	71.9	0.0
	Kano	6.7	6.7	78.3	8.3	6.7	12.5	80.8	0.0	5.6	10.6	83.6	.3
	Katsina	8.1	17.8	73.6	.6	7.2	18.9	73.3	.6	7.2	15.0	76.9	.8
Kebbi	4.2	8.9	86.9	0.0	3.6	8.9	86.9	.6	4.2	5.8	89.7	.3	
Kogi	1.7	18.2	78.8	1.4	12.6	15.1	72.3	0.0	5.9	12.8	78.5	2.8	

Kwara	.3	3.1	95.5	1.1	2.5	4.2	93.3	0.0	.3	3.4	95.8	.6
Lagos	12.2	20.6	66.7	.6	19.2	16.1	64.7	0.0	3.9	25.6	70.0	.6

	Nasarawa	.3	.6	99.2	0.0	.3	.8	98.9	0.0	.3	.6	98.6	.6
	Niger	6.4	46.7	46.7	.3	44.4	13.9	41.7	0.0	10.6	37.8	50.6	1.1
	Ogun	3.3	8.6	75.6	12.5	20.3	4.7	65.8	9.2	2.8	4.2	75.3	17.8
	Ondo	2.5	3.1	92.9	1.4	8.5	1.7	89.5	.3	.8	5.6	93.2	.3
	Osun	5.6	10.6	82.7	1.2	10.9	10.3	78.9	0.0	3.5	9.4	83.9	3.2
	Oyo	3.3	6.1	89.7	.8	7.5	6.4	85.8	.3	1.7	5.8	91.1	1.4
	Plateau	3.3	28.1	68.3	.3	6.4	30.8	62.5	.3	3.3	26.7	69.7	.3
	Rivers	18.3	23.3	51.1	7.2	32.2	29.7	37.8	.3	11.7	31.4	52.5	4.4
	Sokoto	1.7	8.9	85.0	4.4	6.1	5.6	84.4	3.9	1.4	5.6	86.1	6.9
	Taraba	6.9	23.6	63.9	5.6	18.6	20.3	60.8	.3	14.7	23.1	61.7	.6
	Yobe	3.9	13.3	82.8	0.0	3.9	13.6	82.5	0.0	1.9	14.4	83.1	.6
	Zamfara	16.4	31.9	49.2	2.5	8.1	39.2	50.0	2.8	23.6	28.9	45.8	1.7
	FCT Abuja	8.1	26.7	64.0	1.1	16.3	24.4	58.7	.6	7.6	23.0	66.0	3.4
Age Group	18 - 27	8.1	18.9	70.3	2.6	16.4	16.3	66.4	.8	8.5	17.4	71.6	2.5
	28 - 37	8.5	18.3	70.0	3.3	16.5	17.1	65.4	1.0	7.8	18.0	71.3	3.0
	38 - 47	8.3	18.1	70.0	3.6	15.5	18.1	65.3	1.0	7.4	18.1	71.2	3.2
	48 - 57	7.8	18.3	70.1	3.8	15.9	17.3	65.9	1.0	8.0	17.5	71.0	3.5
	58 - 67	7.7	14.4	72.8	5.2	15.7	14.0	69.2	1.1	6.8	14.0	75.6	3.6
	68 and above	5.2	15.9	73.6	5.2	13.5	17.3	67.6	1.5	5.7	14.2	75.8	4.2
Highest educational level of the Respondent	None	4.5	11.1	80.1	4.4	11.2	10.2	77.1	1.5	4.7	10.3	81.0	4.1
	Below Pry	5.7	14.3	75.3	4.8	8.1	18.5	71.7	1.7	5.5	15.7	75.3	3.6
	Traditional Quranic	7.3	19.2	71.3	2.2	10.3	17.6	70.8	1.4	8.7	17.1	72.3	1.9
	Primary	7.2	16.5	71.4	4.9	15.9	16.3	67.0	.9	6.3	15.8	74.0	3.8
	Junior Sec	10.1	17.9	69.7	2.4	17.8	16.5	64.4	1.2	9.8	16.7	70.6	2.9
	Senior Sec	8.8	18.9	68.8	3.4	18.4	17.6	63.4	.6	8.4	18.0	70.7	2.9
	ND/NCE	10.5	21.6	65.7	2.2	21.2	20.0	57.9	.8	10.5	22.0	65.1	2.4
	HND	14.4	35.4	48.6	1.6	24.7	30.5	43.2	1.6	9.9	34.2	52.7	3.3

	University Degree	13.1	27.6	55.4	4.0	30.5	24.8	44.2	.4	9.7	30.9	55.6	3.8
	Post graduate	15.2	26.1	52.2	6.5	30.4	26.1	43.5	0.0	13.0	23.9	63.0	0.0
Geo-Political zone	North Central	4.7	19.7	74.7	.9	15.3	13.9	70.7	.1	5.3	17.1	76.0	1.5
	North East	8.7	21.5	66.9	2.9	16.2	18.0	64.5	1.3	11.2	21.1	65.7	2.1
	North West	10.3	15.1	72.2	2.4	10.9	15.5	72.3	1.3	11.1	13.8	73.6	1.5
	South East	7.0	21.8	63.1	8.0	21.3	24.7	53.6	.4	9.7	21.1	65.3	4.0
	South south	8.9	16.7	70.2	4.1	16.1	18.9	64.2	.8	4.5	17.2	74.3	4.0
	South West	8.1	13.8	74.0	4.2	17.6	12.3	67.9	2.2	4.7	14.2	74.8	6.2
	Total	7.9	17.9	70.6	3.5	15.9	16.9	66.2	1.0	7.7	17.2	72.0	3.1

Table 97: Percentage Distribution showing perception about the Government performance in the past three years in the following sector (Nigeria)

		Electricity				Employment generation				Health			
		Very good	Good	Fair	Bad	Very good	Good	Fair	Bad	Very good	Good	Fair	Bad
SECTOR	URBAN	3.6	10.6	74.2	11.6	2.1	5.4	72.3	20.2	9.1	20.4	68.0	2.5
	RURAL	2.7	10.2	74.3	12.8	1.8	7.6	74.0	16.6	7.8	18.2	70.9	3.2
Sex of the Respondent	Male	3.2	10.8	72.9	13.0	2.1	7.5	72.9	17.6	8.4	19.9	68.7	3.0
	Female	2.7	9.7	75.6	12.0	1.6	6.6	74.2	17.5	7.9	17.6	71.6	2.9
STATE	Abia	.3	10.6	74.7	14.4	0.0	8.3	62.8	28.9	5.8	44.2	49.4	.6
	Adamawa	.6	15.3	64.7	19.4	2.2	10.3	64.2	23.3	9.4	21.7	62.2	6.7
	Akwa Ibom	4.4	15.0	69.2	11.4	2.8	14.2	68.6	14.4	2.8	24.2	70.3	2.8
	Anambra	1.7	10.6	66.7	21.1	0.0	2.2	59.4	38.3	5.3	28.9	63.1	2.8
	Bauchi	4.7	40.3	51.4	3.6	1.9	26.7	53.3	18.1	11.1	45.3	41.9	1.7
	Bayelsa	1.4	8.6	76.9	13.1	1.7	1.1	75.8	21.4	10.8	16.7	67.8	4.7
	Benue	6.1	13.3	74.4	6.1	2.5	2.5	72.5	22.5	10.6	13.6	74.2	1.7
	Borno	0.0	13.9	79.4	6.7	0.0	15.8	80.9	3.3	.5	19.1	79.9	.5
	Cross River	2.5	4.2	88.0	5.3	1.4	2.5	87.4	8.7	6.4	7.5	86.0	0.0
	Delta	0.0	10.2	62.1	27.7	0.0	9.3	66.4	24.3	1.1	26.3	68.4	4.2
	Ebonyi	4.2	5.3	67.8	22.7	5.6	14.0	64.7	15.7	15.7	17.4	62.2	4.8
	Edo	6.7	5.6	73.3	14.4	.6	4.2	77.8	17.5	11.7	13.6	74.7	0.0
	Ekiti	1.7	16.7	58.6	23.1	1.7	6.9	43.6	47.8	30.6	44.2	23.3	1.9
	Enugu	7.2	20.9	59.6	12.3	1.1	11.5	60.2	27.2	22.3	27.2	48.7	1.7
	Gombe	4.2	4.7	80.6	10.6	3.6	9.7	83.1	3.6	8.6	14.4	76.1	.8
	Imo	1.7	7.8	75.8	14.8	0.0	3.9	64.9	31.2	11.7	22.6	61.3	4.5
	Jigawa	5.8	15.6	66.1	12.5	2.5	8.6	69.2	19.7	17.5	11.1	69.7	1.7
	Kaduna	6.4	11.7	73.3	8.6	5.0	8.9	76.4	9.7	7.5	17.8	71.4	3.3
	Kano	5.8	4.2	78.3	11.7	3.6	4.7	80.0	11.7	3.9	8.9	85.8	1.4
	Katsina	5.6	1.9	75.6	16.9	5.3	7.5	80.8	6.4	5.8	7.8	79.2	7.2
Kebbi	1.1	5.3	90.5	3.1	.8	3.6	92.2	3.3	3.9	6.7	88.6	.8	
Kogi	2.0	2.2	75.1	20.7	2.0	1.4	73.7	22.9	8.4	7.3	81.8	2.5	

Kwara	0.0	1.7	96.6	1.7	0.0	1.4	95.8	2.8	.3	3.1	96.1	.6
Lagos	.3	8.3	85.6	5.8	0.0	1.4	75.3	23.3	10.0	23.1	66.1	.8

	Nasarawa	0.0	.3	99.2	.6	0.0	.3	99.2	.6	.3	.6	98.9	.3
	Niger	4.4	19.4	68.9	7.2	4.2	11.9	78.6	5.3	14.7	38.1	46.9	.3
	Ogun	.3	.6	64.7	34.4	.3	.6	68.1	31.1	4.4	5.3	74.2	16.1
	Ondo	.8	2.3	92.1	4.8	0.0	0.0	96.0	4.0	4.0	4.8	89.8	1.4
	Osun	1.2	5.6	86.5	6.7	.3	1.2	82.4	16.1	3.8	11.4	83.9	.9
	Oyo	.6	1.7	88.3	9.4	0.0	.6	87.8	11.7	1.9	6.7	89.4	1.9
	Plateau	1.4	20.8	74.4	3.3	1.1	10.8	68.3	19.7	5.8	20.8	71.9	1.4
	Rivers	10.6	19.7	46.9	22.8	1.9	14.7	47.8	35.6	6.1	32.8	51.7	9.4
	Sokoto	.6	2.2	82.8	14.4	0.0	2.8	83.1	14.2	1.1	7.2	83.9	7.8
	Taraba	4.2	21.7	66.4	7.8	5.3	14.7	67.8	12.2	15.6	22.5	61.4	.6
	Yobe	1.7	5.3	83.6	9.4	2.5	2.8	83.3	11.4	3.6	12.8	82.5	1.1
	Zamfara	3.6	14.4	61.1	20.8	5.3	13.3	65.8	15.6	7.5	32.8	53.6	6.1
	FCT Abuja	5.1	14.6	70.5	9.8	3.4	9.8	67.1	19.7	7.3	24.4	63.8	4.5
Age Group	18 - 27	3.0	11.1	74.4	11.5	2.1	7.3	74.6	16.0	8.1	19.0	70.0	3.0
	28 - 37	3.3	11.2	73.7	11.9	2.0	7.6	73.4	17.0	8.4	19.0	69.5	3.0
	38 - 47	3.4	10.4	74.0	12.3	1.8	7.5	72.2	18.6	8.1	19.7	69.4	2.9
	48 - 57	3.5	9.8	73.3	13.4	2.1	7.1	71.7	19.1	8.4	17.9	70.6	3.1
	58 - 67	1.4	8.0	76.4	14.2	1.2	5.8	75.2	17.8	7.6	16.9	72.1	3.4
	68 and above	1.5	7.8	75.5	15.2	1.1	4.4	75.2	19.3	7.6	17.9	71.7	2.8
Highest educational level of the Respondent	None	1.6	7.3	81.2	9.9	1.4	4.8	81.0	12.9	7.1	11.5	79.2	2.2
	Below Pry	1.4	10.0	78.1	10.5	1.7	7.4	76.2	14.7	6.9	16.6	73.9	2.6
	Traditional Quranic	1.5	11.0	75.3	12.2	1.4	8.7	77.1	12.9	4.0	18.5	74.0	3.5
	Primary	2.8	9.4	75.4	12.5	1.3	6.0	73.7	19.0	7.7	17.6	71.7	3.1
	Junior Sec	5.2	11.3	73.4	10.1	3.7	7.5	73.4	15.4	10.3	18.3	68.2	3.2
	Senior Sec	3.7	10.4	73.3	12.6	2.1	6.9	72.1	18.8	9.3	20.7	66.9	3.1
	ND/NCE	4.0	12.4	69.3	14.3	2.3	7.9	67.6	22.2	11.3	21.8	64.3	2.5
	HND	3.7	19.8	56.0	20.6	3.3	14.0	56.0	26.7	15.2	32.1	49.0	3.7

	University Degree	6.3	13.7	59.2	20.8	2.9	9.3	56.6	31.2	12.2	31.8	53.3	2.7
	Post graduate	4.3	10.9	58.7	26.1	4.3	10.9	43.5	41.3	10.9	28.3	54.3	6.5
Geo-Political	North Central	2.7	10.4	79.9	7.1	1.9	5.5	79.3	13.4	6.8	15.4	76.2	1.6
	North East	2.7	17.1	70.4	9.8	2.8	13.1	71.4	12.6	8.7	22.9	66.4	2.0
zone	North West	4.1	7.9	75.4	12.6	3.2	7.1	78.2	11.5	6.7	13.2	76.0	4.0
	South East	3.0	11.0	69.0	17.1	1.3	8.0	62.4	28.3	12.1	28.1	57.0	2.9
	South south	4.3	10.5	69.4	15.8	1.4	7.7	70.6	20.3	6.5	20.2	69.8	3.5
	South West	.8	5.9	79.2	14.1	.4	1.8	75.4	22.4	9.2	16.0	71.0	3.9
	Total	3.0	10.3	74.2	12.5	1.9	7.0	73.5	17.5	8.1	18.7	70.1	3.0